City of Bloomington, Indiana

Bloomington Neighborhood Associations

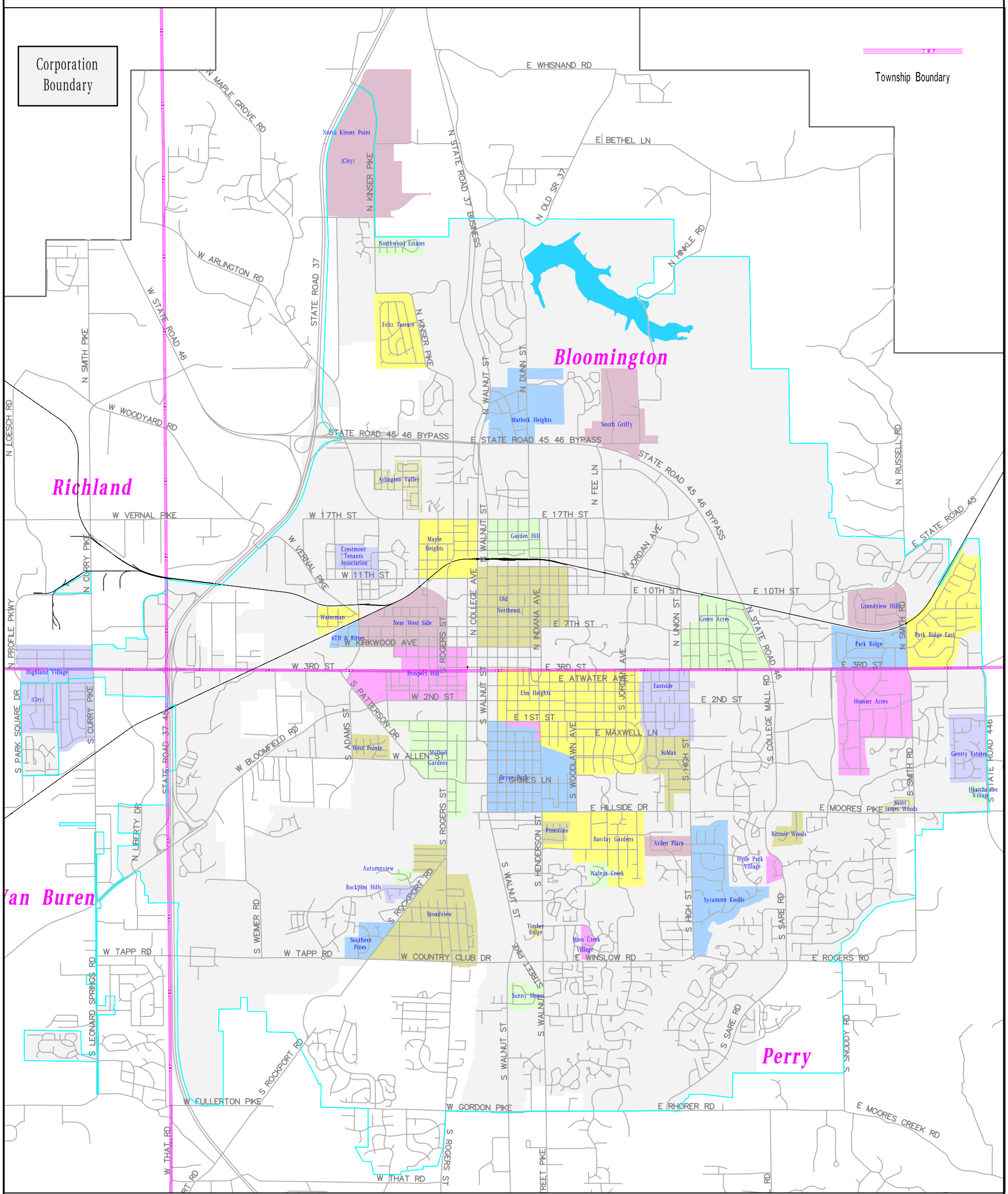

City of Bloomington, Indiana
Geographic Information System

This map was produced by the City of Bloomington GIS, for use by the City and general Public as map information. The topographic and planimetric information is based on aerial photography taken in March 1991 and March 1992. Roads and building footprints as well as contour data in larger development areas have been updated from aerial photography taken in April 1998. Information is updated by GIS technicians. The accuracy of information contained in this document is based on National Mapping Standards, however it is NOT warranted.

The Corporation boundary reflects annexations effective January 1, 2008.

Geographic Information Committee
1 January 2008

Bloomington Geographic Information System

No part of this work may be reproduced for any purpose without written permission from the City of Bloomington

1" = 3500'

3500 0 3500 7000 10500

June 27, 2008

N W GIS E S