City of Bloomington, Indiana
Planning Department

ZONING MAP
Sheet 4 of 7

Effective Date:
February 12, 2007

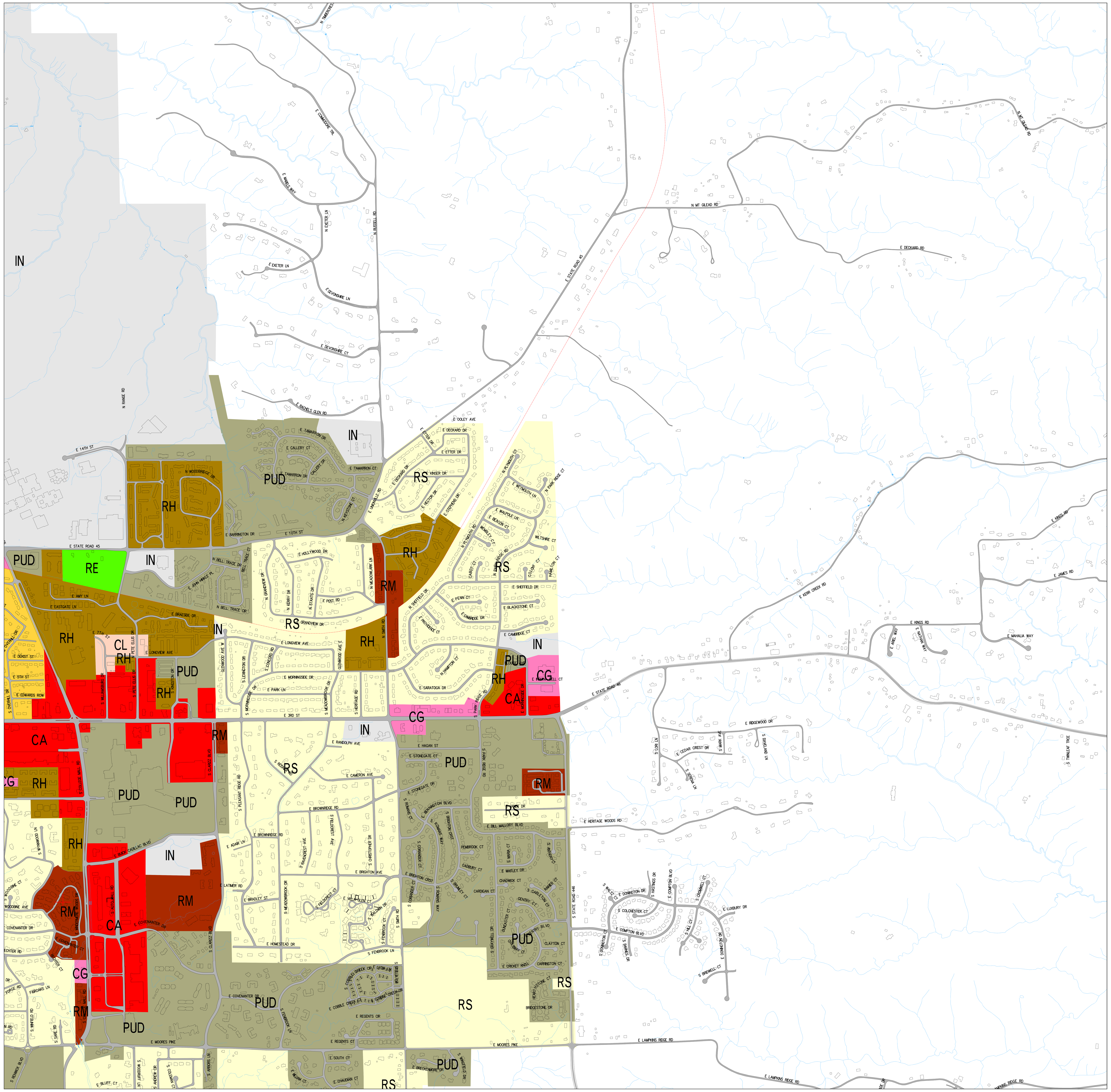

MH Manufacutured Home	BP Business Park	CA Arterial Commercial	CD Downtown Commercial
IN Institutional	IG Industrial General	CG General Commercial	CL Limited Commercial
QY Quarry	RH Residential High Density	MD Medical	PUD Planned Unit Development
RE Residential Estate	RS Residential Single-Family	RM Residential Multi-Family	RC Residential Core

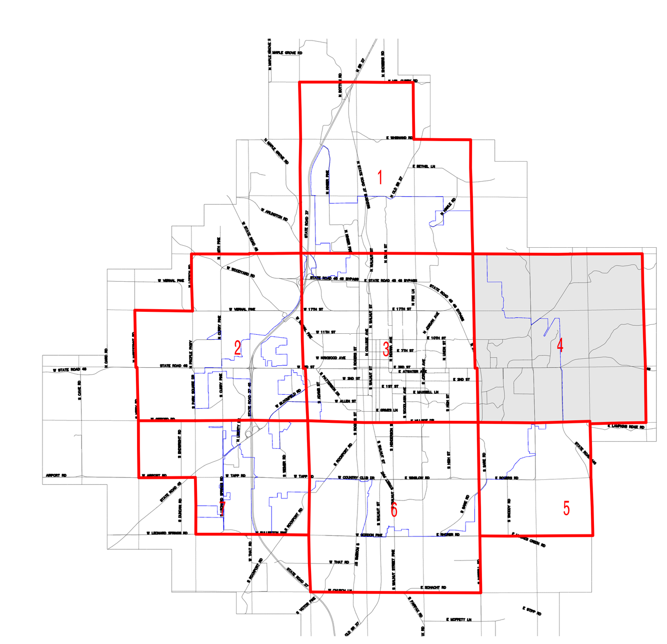

Geographic Information System
This map was produced by the City of Bloomington GIS, for use by the City Planning Department and General Public as the Bloomington Zoning Map. The roads, parking, buildings, and hydrology information is based on aerial photography taken in 2006, and later updated by City GIS technicians. The zoning boundaries are based on the City of Bloomington Unified Development Ordinance, effective February 12, 2007. Please contact the Planning Department for all planning and zoning related inquiries.

Map Date: Jun 16, 2008

Bloomington Geographic Information System

Tzmap600