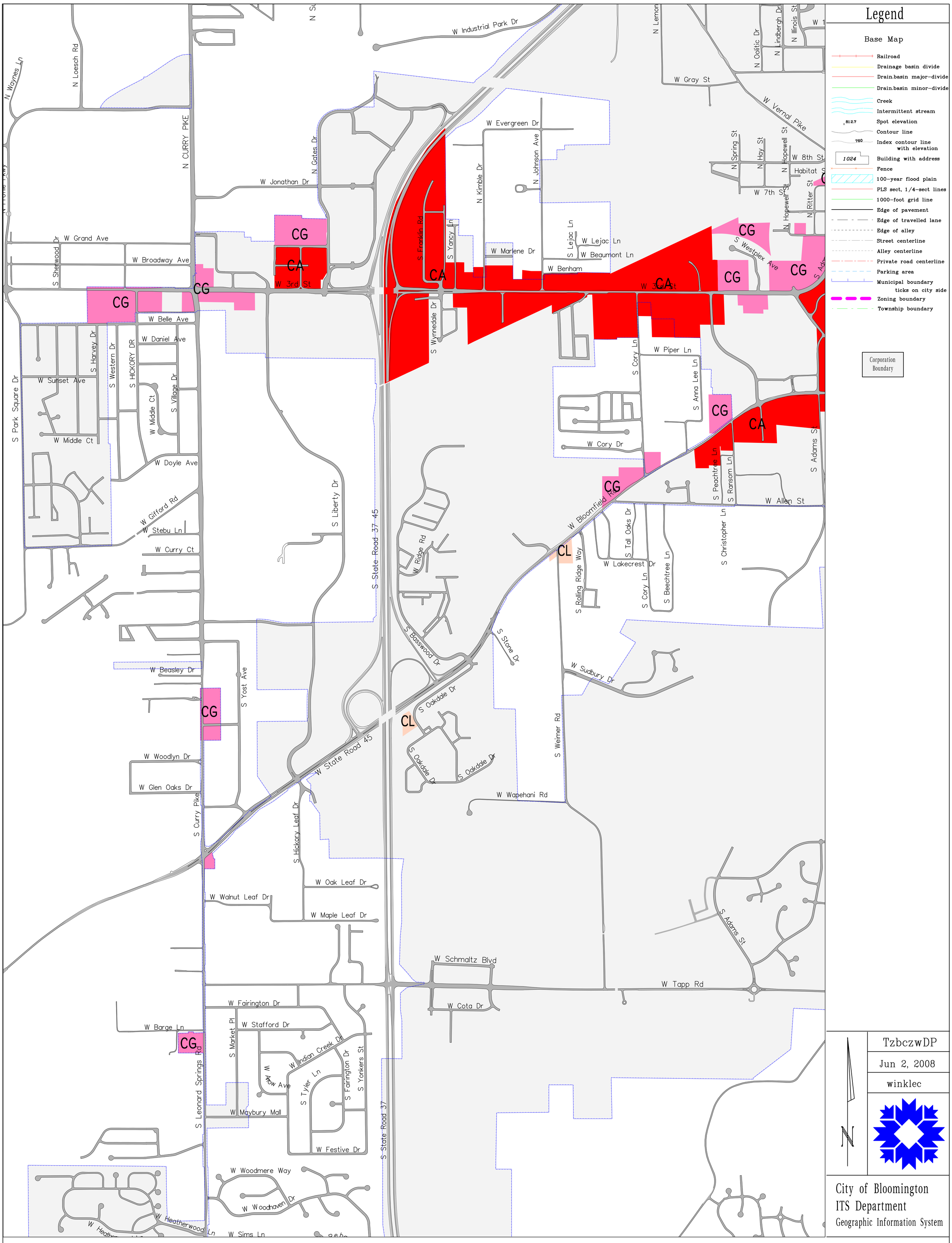

City of Bloomington, Indiana
Geographic Information System

This map was produced by the City of Bloomington GIS, for use by the City and general Public as map information. The topographic and planimetric information is based on aerial photography taken in March 1991 and March 1992. Roads and building footprints as well as contour data in larger development areas have been updated from aerial photography taken in April 1998. Information is updated by GIS technicians. The accuracy of information contained in this document is based on National Mapping Standards, however it is NOT warranted.

The Corporation boundary reflects annexations effective January 1, 2008.

Geographic Information Committee
1 January 2008

Commercial Zoning

West Panel (Map 4 of 4)

Commercial Zoning Abbreviations

CA = Arterial Commercial
CD = Downtown Commercial
CG = General Commercial
CL = Limited Commercial