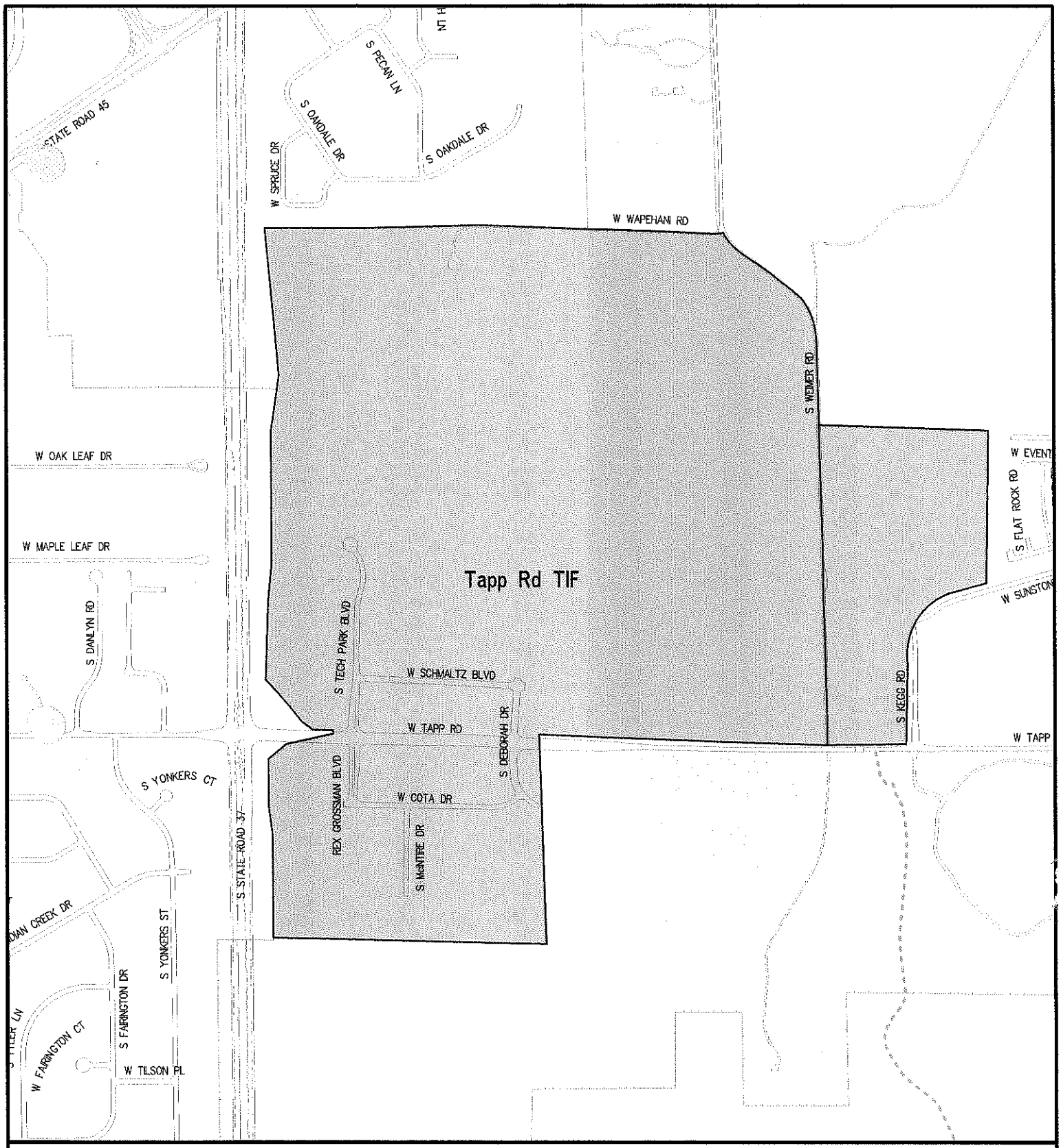

City of Bloomington, Indiana

Tapp Road TIF District

TIF District

Other TIF Areas

Corporation Boundary

Scale: 1" = 700'

0 700

N

City of Bloomington
Controller's Office

Geographic
Information System

Oct 30, 2012

For use as map information only, information is NOT warranted.

TtifLP (Tapp)