CITY OF BLOOMINGTON
parks and recreation

Schmalz Farm Park

3010 E Daniels Street

Legend
- Restrooms
- Parking
- Shelter
- Playground
- Trail

Shelter: Schmaltz Farm Park Shelter

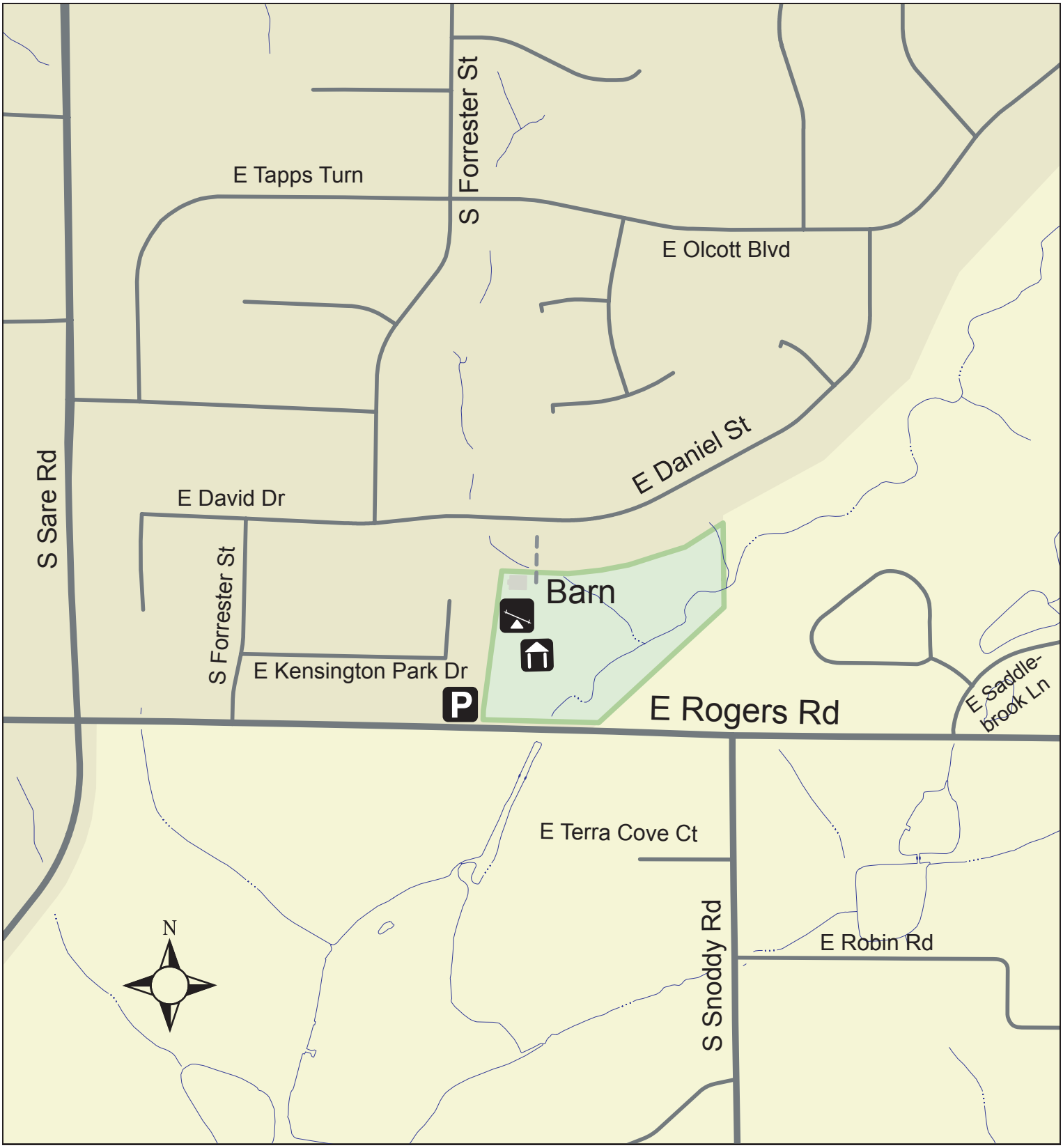

http://www.bloomington.in.gov/parks 812.349.3700 Monday - Friday 8 AM - 5 PM

10-31-07