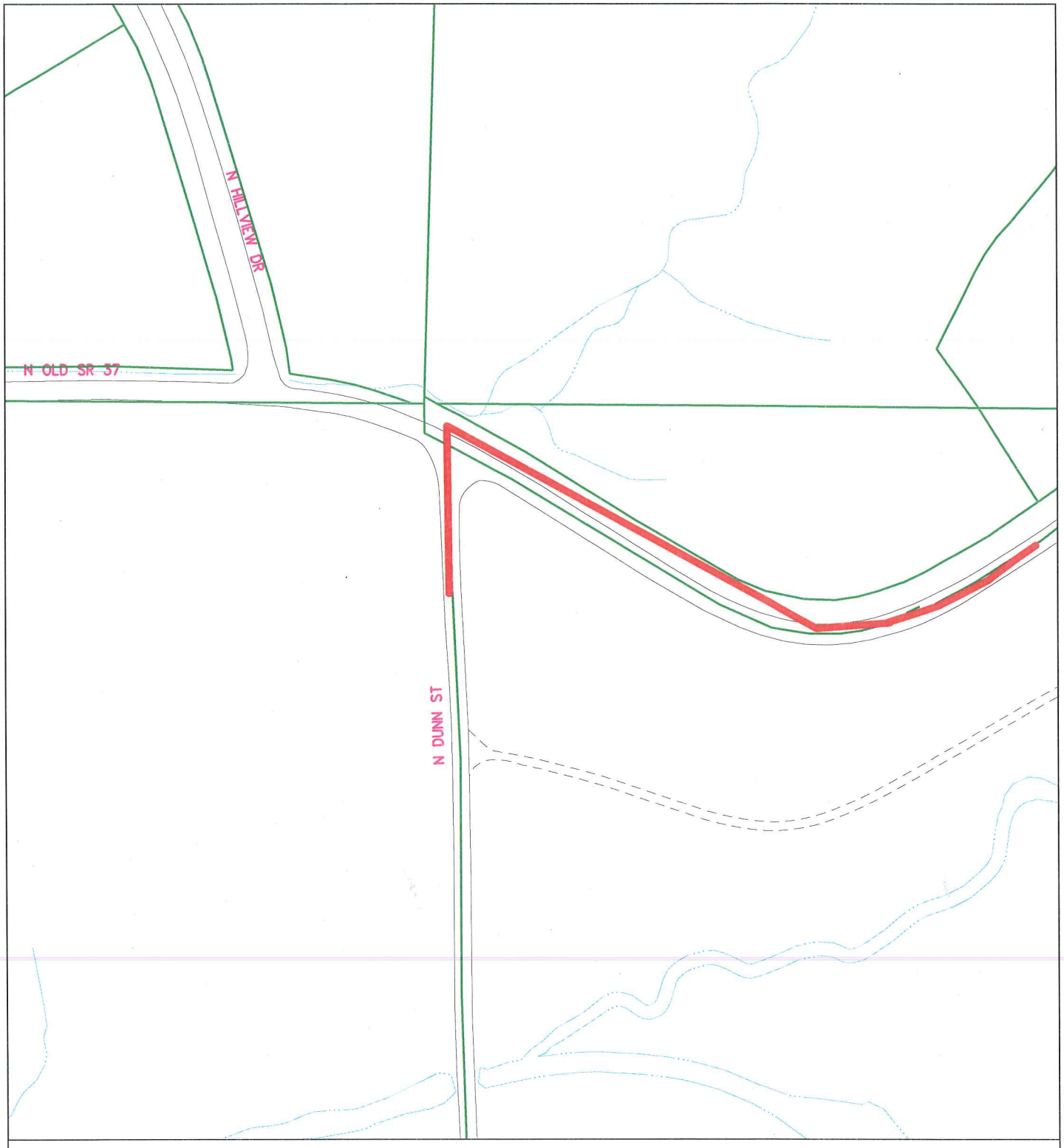

N. Dunn Street & Old SR 37 Curve Correction Project

City of Bloomington
Planning & Transportation

By: nickeln
12 Oct 15

150 0 150 300 450

N

Scale: 1" = 150'

For reference only; map information NOT warranted.