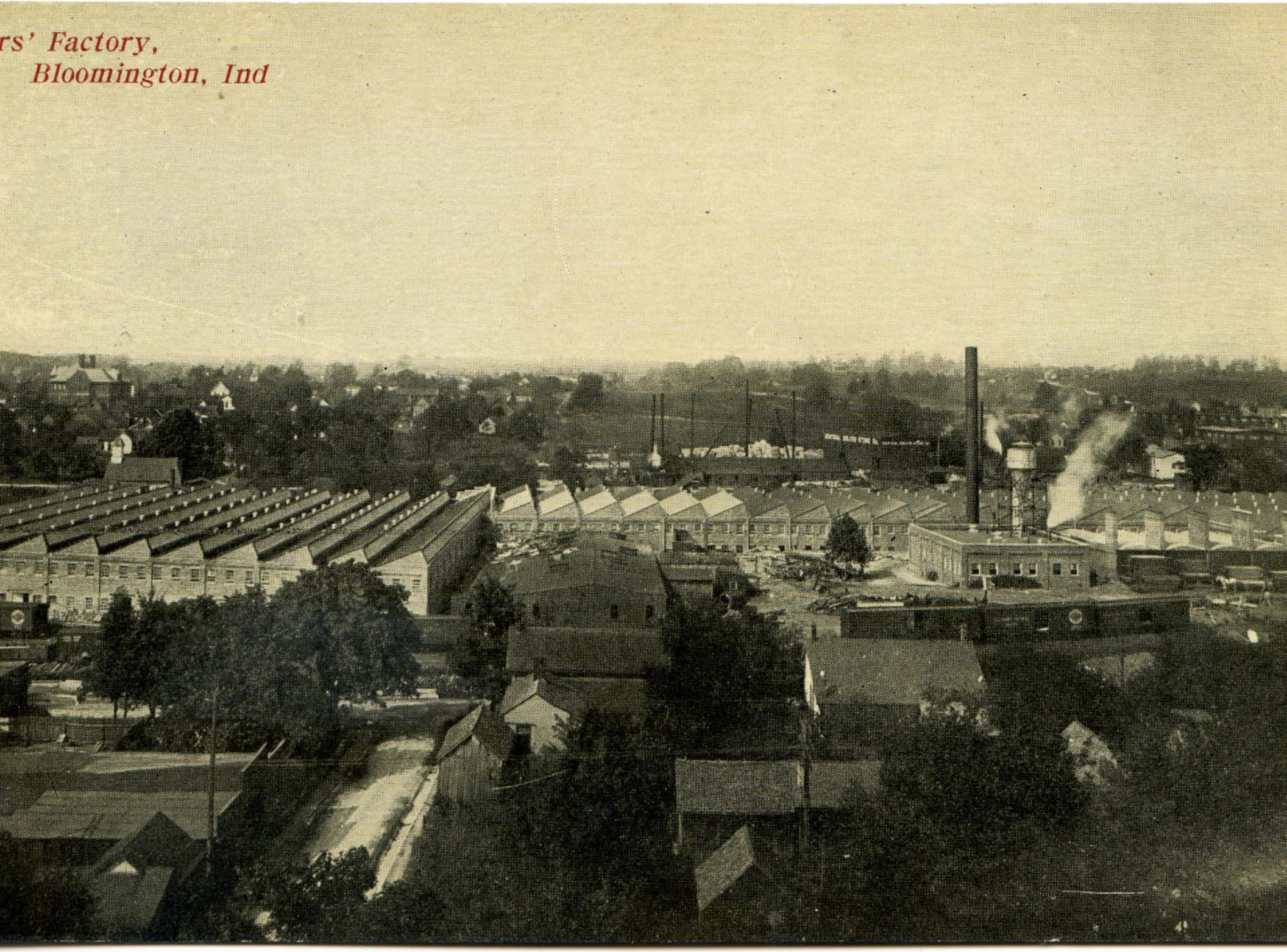
rs' Factory,
Bloomington, Ind