City of Bloomington, Indiana

Scale: 1 inch = 1000 feet
0 500 1000 2000 3000

Bloomington Geographic Information System

N W GIS E S

January 4, 2016

City of Bloomington, Indiana
Geographic Information System

This map was produced by the City of Bloomington GIS, for use by the City and general public as map information. The topographic and planimetric information is based on aerial photography flown in March 1991 and March 1992. Updates from aerial orthophotography took place in April 1998, April 2005, March 2006, and April 2010. Information is updated by GIS technicians from development drawings, plats, and other sources. The accuracy of information contained in this document is based on National Mapping Standards, however it is NOT warranted.

The Corporation boundary reflects annexations effective January 1, 2015.

Information and Technology Services Department
4 January 2016

FOR MORE INFORMATION:
City of Bloomington
Information & Technology Services Department
401 N Morton Street PO Box 100 Phone: (812) 349-3454
Bloomington, IN 47401-0100 Fax: (812) 349-3487
Email: gis@bloomington.in.gov
Web site: http://bloomington.in.gov/gis

Print Date: Jan 4, 2016
File: TblmgtnEP

No part of this work may be reproduced for any purpose without written permission from the city of Bloomington

Parks & Recreation Facility
Indiana University
Township Line
Fire Station
Police Station
School
City Facility
P Public Parking
Multi-Use Trail
Corporation Boundary

Downtown Bloomington

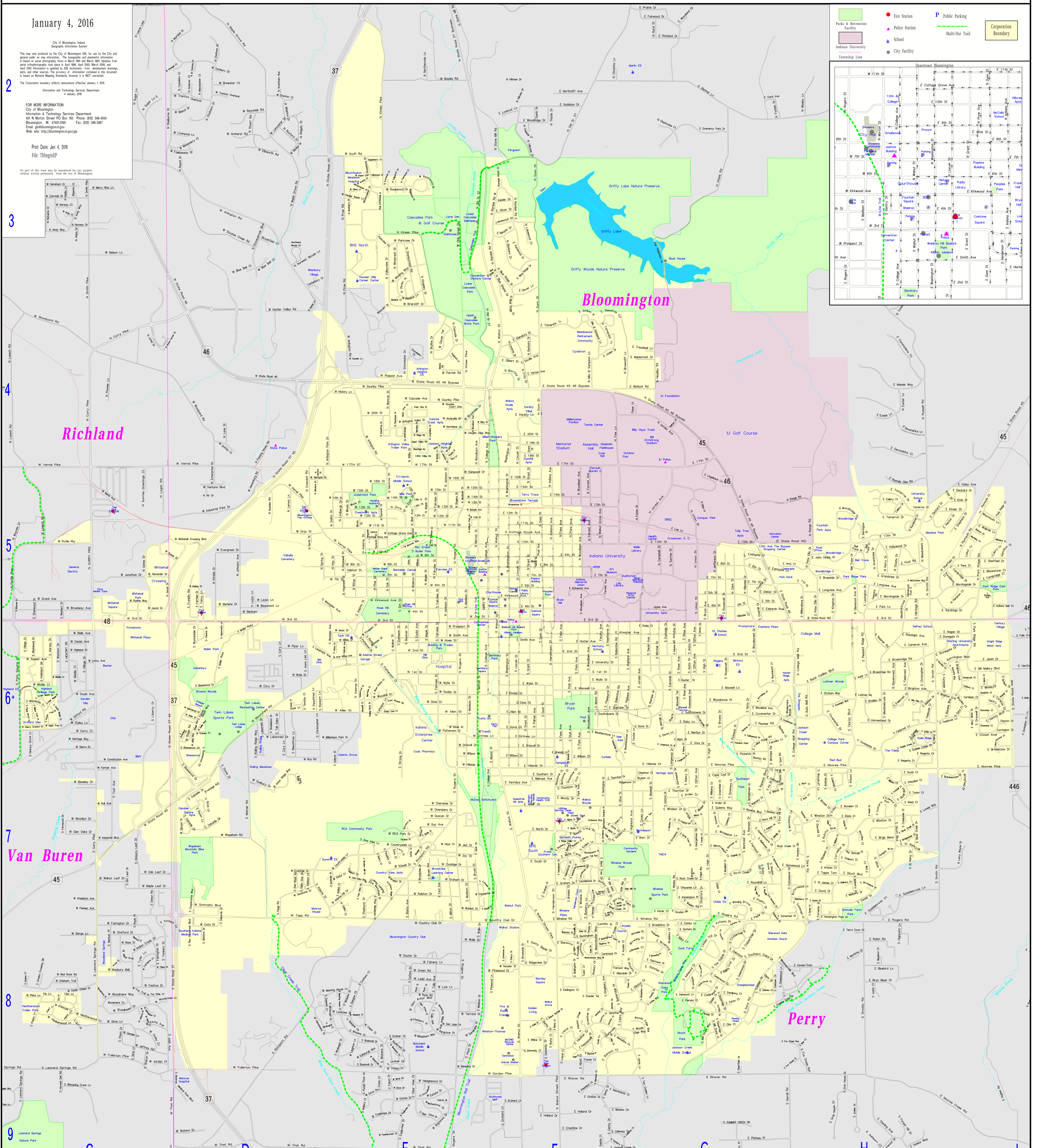

1ST ST: E,F-6
2ND ST: E-H-6
3RD ST: C-I-6
4TH ST: F-5
5TH ST: G-5
6TH ST: E,F-5
7TH ST: F,G,H-5
8TH ST: F-5
9TH ST: E,F-5
10TH ST: F,G-5
11TH ST: F-5
12TH CT: E-5
12TH ST: E,F- 5
13TH ST: E,F-5
13TH CT: E-5
14TH CT: E-5
14TH ST: E,F-5
15TH ST: E,F-5
16TH ST: E,F-5
17TH ST: F,G-4
18TH ST: F-4
19TH ST: F-4
20TH ST: F-4
ABBY LN: F-8
ACACIA CT: E-3
ACADIA CT: F-8
ACUFF RD: E-2
ADAIR LN: H-6
ADAMS ST: E-5
ADAMS HILL CIR: E-7
ADDISYN LN: D-7
AIR DR: D-5
ALEXANDER DR: C-5
ALEXANDER ST: E-5
ALDER CT: D-6
ALICE ST: F-5
ALLEN ST: E-6
ALLEN CT: F-8
ALLENDALE CT: G-8
ALLENDALE DR: F-8
ALPINE TRL: F-7
AMARYLLIS DR: E-4
AMHERST RD: D-2
AMY LN: H-5
AMY ROBINSON DR: E-5
ANDOVER CT: D-2
ANDREW CIR: H-7
ANITA ST: G-6
ANNA LEE LN: D-6
ANNE CT: E-10
ANTHONY CT: I-6
APPLE TREE CT: C-6
APPLE TREE PL: C-6
ARBORS LN: H-7
ARBUTUS DR: G-6
ARCH HAVEN AVE: E-6
ARDEN DR: G-7
ARLINGTON LN: D-3
ARLINGTON RD: E-4
ARLINGTON PARK DR: D-4
ARLINGTON VALLEY DR: E-4
ARROW AVE: C-8
ARROW CT: C-8
ASHBURN CT: H-9
ASHLYNN PARK DR: F-5
ASHWOOD CIR: G-8
ASHWOOD CT: G-8
ASHWOOD DR: G-8
ASHWOOD LN: G-8
ASPEN CT: E-3
ATLEE CT: H-7
ATLEE ST: H-7
ATWATER AVE: F,G-6
ATWATER TURN: F-6
AUDUBON DR: F-2
AUTO MALL RD: H-6
AUTUMN CT: G-8
AUTUMN DR: G-8
AUTUMN LN: G-8
AZALEA LN: F-7
BAINBRIDGE DR: F-8
BALDWIN DR: H-6
BALFOUR ST: G-4
BALLANTINE RD: F-6
BANKERS DR: F-3
BANTA AVE: E-7
BARBARA DR: F-4
BARGE LN: C-8
BARNES DR: I-6
BARRINGTON DR: H-5
BASSWOOD DR: D-6,7
BASSWOOD CIR: D-6,7
BAY HILL CT: B-6
BAYBERRY CT: F-7
BAYBERRY DR: F-7
BAYLES RD: E-2
BAYTREE LN: F-8
BAYWOOD DR: E-9
BEACON CT: I-5
BEASLEY DR: C-7
BEAUMONT LN: D-5
BEDROCK RD: B-6
BEECHTREE LN: D-6
BELHAVEN CT: G-7
BELL RD: E-1
BELL TRACE CIR: H-5
BELL TRACE CT: H-5
BELL TRACE DR: H-5
BELLE AVE: C-6
BENNAM LN: D-5
BENNINGTON BLVD: I-6
BENSON CT: F,G-8
BENT TREE DR: F-7
BERKLEY NORTH CT: G-7
BERKLEY SOUTH CT: G-7
BERKSHIRE CT: F-8
BERNARD DR: E-7
BETHEL LN: G-2
BEXLEY DR: D-2
BILL MALLORY BLVD: I-6
BIRCH LN: D-7
BITTERSWEET DR: E-4
BLACKSTONE CT: I-5
BLAIR AVE: E-5
BLOOMFIELD RD: C-7,D-6-7,E-6
BLUE BELL CT: D-3
BLUE RIDGE CT: F-3
BLUE RIDGE DR: F-3
BLUE SLOPES DR: F-3
BLUEBIRD CT: H-8
BLUEBIRD LN: H-8
BLUFF CT: H-7
BOSELL CT: B-6
BOSTON RD: G-9
BOTTOM RD: E-1
BOULDER CT: E-7
BRADLEY ST: H-6
BRADSHIRE CT: G-8
BRADSHIRE ST: G-8
BRADY CT: E-3
BRAESIDE DR: H-5
BRANDON CT: F-7
BRECKENMORE DR: I-7
BRENDA LN: F-6
BREWSTER CT: D-2
BRIARCLIFF DR: E-3
BRICKLIN CT: H-7
BRIDGESTONE DR: I-6
BRIDGEWATER CT: H-7
BRIGHTON AVE: H-6
BRIGHTON CREST RD: I-6
BRIGS BEND: H-7
BRISTOL DR: D-2
BRITTANY LN: F-7
BROADVIEW DR: E-7
BROADWAY AVE: C-5
BROOKDALE DR: F-4
BROOKFIELD CT: D-3
BROOKS DR: G-6
BROOKSIDE CT: D-3
BROOKSIDE DR: F-8
BROOKSTONE CT: H-7
BROWN AVE: E-7
BROWNCLIFF LN: G-4
BROWNING CT: G-8
BROWNING LN: G-8
BROWNING PL: G-8
BROWNRIDGE RD: H-6
BROWNSTONE DR: F-5
BRUMLEY CT: I-6
BRYAN AVE: G-5
BRYAN ST: E-7
BUCKINGHAM DR: F-8
BUCKNER ST: E-6
BUCKSKIN CT: B-6
BUFFSTONE CT: F-7
BUICK CADILLAC BLVD: H-6
BUNGER RD: B-8
BURBERRY LN: F-7
BURKS CT: F-8
BURKS DR: F-8
BUSHMILL DR: E-8
BUTTONWOOD LN: H-7
CABOT CT: I-5
CADBURY CT: I-6
CALLERY CT: H-5
CALLERY DR: H-5
CAMBRIDGE CT: I-5
CAMBRIDGE DR: I-5
CAMBY CT: G-8
CAMBY LN: G-8
CAMDEN DR: F-7
CAMERON AVE: H-6
CAMPBELL ST: G-5
CANADA DR: G-8
CANTERBURY CT: D-3
CAPE COD DR: G-7
CARADON HILL: G-7
CARAY CT: G-8
CARDIFF CT: I-6
CARDIGAN CT: I-6
CARDINAL GLEN DR: F-9
CARDINAL CT: E-7
CARGILL ST: G-7
CARLETON CT: I-6
CARNABY ST: F-8
CAROL AVE: H-2
CARPENTER DR: E-7
CARRINGTON CT: I-6
CASCADE AVE: E-4
CASCADE DR: E-4
CATHCART ST: G-7
CATHRINE ST: E-10
CAVE CREEK DR: B-6
CAYDEN LN: E-4
CEDAR CHASE DR: C-8
CEDAR CREST DR: I-6
CEDARWOOD CIR: G-8
CEDARWOOD CT: G-8
CEDARWOOD DR: G-8
CENTRAL ST: E-5
CHADWICK CT: I-6
CHAMBERS DR: E-7
CHARLES CT: H-7
CHARLES PL: B-4
CHARLIE AVE: E-10
CHASE LN: H-9
CHASEWAY CT: I-6
CHATHAM DR: D-2
CHAUDIAN CT: H-7
CHEEKWOOD LN: G-8
CHELSEY CT: G-7
CHEROKEE DR: D-7
CHERRY ST: F-8
CHERRY ORCHARD CT: C-6
CHERYL AVE: B-6
CHESTNUT CT: G-7
CHEYANNE LN: G-7
CHILDS CT: G-7
CHISHOLM TRL: C-8
CHRIS LN: F-7
CHRISTA CT: F-8
CHRISTINA LN: G-2
CHRISTOPHER DR: H-6
CHRISTOPHER LN: D-6
CHURCH LN: E-9,10
CHURCHILL CT: H-7
CIRCLE DR: G-6
CITATION DR: F-9
CLAIRMONT PL: G-8
CLARA DR: G-7
CLARIZZ BLVD: H-6
CLARK ST: G-5
CLAY CT: G-8
CLAYBRIDGE DR: G-8
CLAYBROOKE CT: G-2
CLAYTON CT: I-6
CLEAR CREEK DR: E,F-9
CLEAR VIEW CT: E-9
CLEAR VIEW DR: E-9
CLIFTON AVE: G-6
CLOVER RD: F-3
CLOVER TER: E-4
CLUB HOUSE DR: E-4
COBBLEFIELD CT: F-6
COBBLESTONE CT: I-6
COBBLESTONE ST: B-6
COLCHESTER CT: I-6
COLEMAN CT: H-7
COLFAX DR: E-8
COLLEGE AVE: F-4,5,6
COLLEGE DR: E-8
COLLEGE MALL RD: H-6
COLLINSWOOD DR: G-6
COLONY CT: I-5
COMMODORE TRL: H-4
COMMONS DR: F-8
COMPTON BLVD: I-6
CONCORD RD: H-5
CONSTITUTION AVE: C-6,7
COOLIDGE DR: E-7
COOPERATIVE WAY: D-7
COPPER BEACH WAY: D-6
COPPERTREE DR: G-8
CORIANDER CT: I-6
CORNWELL CT: B-7
CORY DR: D-6
CORY LN: D-6
COTA DR: D-8
COTTAGE GROVE AVE: E,F-5
COTTONWOOD CIR: H-7
COUNTRY CLUB DR: E-7
COUNTRYSIDE LN: E-7
COVENANTER CT: G-6
COVENANTER DR: G,H-6
COVEY LN: G-7
CRAMER CIR: E-8
CRANBROOK RD: I-8
CRANDALL CT: H-7
CRANE CROSSING: E-9
CREEKS EDGE DR: G-8
CREEKSIDE CT: H-7
CRESCENT RD: D,E-5
CRESTLINE DR: F-9
CRICKET KNOLL: I-6
CRIMSON CT: B-6
CROMWELL CT: I-6
CUFFERS DR: E-8
CURRY CT: C-6
CURRY PIKE: C-5,6,7
CUTTER CT: E-7
CYPRUS CIR: E-9
DAFFODIL CT: B-6
DALE CT: H-7
DANIEL AVE: C-6
DANIEL CT: H-7
DANIEL ST: H-7
DANIELS WAY: B-5
DAPHNE DR: B-8
DAVID DR: H-7
DAVIS DR: B-8
DAVIS ST: E,F-6
DAVISSON ST: E-6
DAY STAR DR: D-7
DEBORAH BLVD: D-7
DEBORAH DR: D-7
DECKARD DR: I-5
DEEP WELL CT: G-7
DEERFIELD DR: G-8
DEKIST ST: H-5
DELILA STAR DR: D-7
DERBY DR: F-9
DEVON LN: G-6
DEVONSHIRE CT: H-4
DEVONSHIRE LN: H-4
DEXTER ST: G-6
DIAMOND ST: E-5
DIANA CT: H-7
DIXIE ST: E,F-6
DODDS ST: E,F-6
DOGWOOD LN: E-4
DOLIMAH AVE: E-6
DONEGAL CT: D-2
DONINGTON CT: I-6
DONINGTON DR: I-6
DORCHESTER DR: G-7
DOVE CIR: E-9
DOVE DR: E-9
DOYLE AVE: C-6
DRISCOLL DR: E,F-6
DUNCAN DR: E-7
DUNCAN RD: B-8
DUNCASTER CT: I-6
DUNN ST: F-3,4,5,6
DUNSTAN DR: G-8
DURHAM CT: G-8
DURHAM DR: G-8
DYER DR: E-5
EAGLEVIEW CT: E-9
EAGLEVIEW DR: E-9
EAST LN: D-9
EAST BRANCH RD: E-6
EAST VINE ST: E-4
EASTGATE LN: G-5
EASTSIDE DR: G-6
EDDINGTON CT: F-8
EDDINGTON DR: F-8
EDEN DR: F-8
EDGEHILL CT: G-7
EDINBURGH BND: E-8
EDWARD CT: H-7
EDWARDS ROW: G-5
ELDERBERRY CT: H-7
ELIZABETH CT: H-7
ELKHORN CT: B-6
ELLISTON DR: F,G-8
ELLSWORTH RD: D-2
ELM LEAF DR: C-7
ELM ST: E-5
ELOUISE AVE: I-5
EMERY CT: F-7
EMILIE CT: F-8
EMINENCE WAY: F-7
EMPIRE RD: E-11
ENDWRIGHT RD: B-7
ENTERPRISE CT: D-5
ENTERPRISE DR: D-5
ERIN CT: F-7
ESSEX CT: F-8
ESTATE DR: E-9
ETTER DR: I-5
EUCLID AVE: E-6
EVA HILL DR: G-7
EVENTIDE DR: D-7
EVERGREEN DR: D-5
EXETER LN: H-4
FACULTY AVE: F-6
FAIRFIELD DR: D-5
FAIRINGTON CT: C-8
FAIRINGTON DR: C-8
FAIRMOUNT CT: G-7
FAIROAKS LN: G-6
FAIRVIEW ST: E-6
FAIRWAY LN: E-8
FAIRWOOD DR: G-2
FALCON DR: E-9
FALLS CREEK DR: I-6
FARMER AVE: C-7
FAWKESWAY DR: D-2
FEATHERCREST CT: E-9
FEE LN: G-4
FEERWOOD CT: E-3
FENBROOK CT: H-6
FENBROOK LN: H-6
FENWAY PL: G-8
FERNWOOD DR: C-7
FESS AVE: F-5,6
FESTIVE DR: C-8
FIELDCREST AVE: H-6
FIELDCREST CT: H-6
FIELDSTONE BLVD: B-6
FISHER CT: G-4
FLAT ROCK RD: D-7
FLEENER AVE: C-7
FORD AVE: E-7
FORBES DR: H-2
FOREST HILL DR: H-9
FOREST RIDGE DR: H-9
FORREST AVE: F-5
FORRESTER ST: H-7
FOSTER DR: G-5
FOX CHASE CT: H-8
FOX CHASE RUN: H-8
FOX TRAIL CT: C-8
FOX TRAIL PL: C-8
FRANKLIN RD: D-5
FRIDLEY CT: B-6
FRITZ DR: F-4
FULLERTON PIKE: C-8
GARDEN LN: C-8
GARDEN PATH: G-8
GATES DR: C-5
GATEWOOD DR: E-6
GENTRY BLVD: I-6
GENTRY CT: I-6
GENTRY ST: F-5
GEORGETOWN RD: G-7
GEORGIA AVE: F-5
GIFFORD RD: C-6
GILBERT DR: F-4
GLANDORE DR: E-5
GLEN ARBOR PL: E-8
GLEN ARBOR WAY: E-8
GLEN OAKS DR: C-7
GLENDA CT: E-10
GLENDORA DR: F-4
GLENWOOD AVE EAST: H-5
GLENWOOD AVE WEST: H-5
GOLDIN CT: G-8
GOLDIN DR: G-8
GORDON PIKE: E-9
GOSPORT CT: H-7
GOURLEY PIKE: E-4
GRAHAM DR: E-7
GRAHAM PL: F-7
GRAMERCY PARK DR: G-2
GRAND AVE: C-5
GRAND HAVEN DR: H-9
GRANDVIEW DR: H-5
GRANITE DR: E-4
GRANT ST: F-5,6
GRANTHAM RUN: D-2
GRASSTREE CT: F-8
GRAY ST: D,E-5
GRAYWELL DR: I-6
GREEN RD: E-8
GREEN TREE LN: E-6
GREENBRIAR LN: G-7
GREENFIELD CT: G-7
GREENLEAF CT: D-6
GREENWOOD AVE: G-6
GREYSTONE CT: F-7
GRIFFITH CT: D-4
GRIMES LN: E-6
GROVESNOR PL: G-7
GUY AVE: E-7
HABITAT ST: E-5
HACKBERRY LN: E-3
HAGAN ST: I-5
HAMILTON CT: I-5
HAMPSHIRE LN: G-8
HAMPTON CT: I-5
HANCOCK DR: E-5
HARMONY PL: E-7
HAROLD ST: F-5
HARRELL RD: G,H-9
HARTSTRAIT RD: B-5
HARVEY DR: C-6
HASTINGS DR: I-6
HAWKS WAY: H-9
HAWKSMOORE DR: G-7
HAWTHORNE DR: F-6
HATHAWAY CT: G-7
HAY ST: E-5
HAYS CT: E-7
HAYS DR: E-8
HEADLEY RD: G-4
HEARTHSTONE CT: I-6
HEARTWOOD CT: D-6
HEATH ST: H-7
HEATHER DR: F-8
HEATHERWOOD DR: C-8
HECTOR DR: I-5
HEDGE APPLE LN: E-3
HEDGEWOOD DR: E-9
HEDGEWOOD CT: E-9
HEMLOCK CIR: G-7
HENDERSON ST: F-6,7
HENLEY CT: I-6
HENNESSEY ST: D,E-8
HENSONBURG RD: C-5
HERITAGE RD: H-5
HERITAGE WAY: C-6
HERITAGE WOODS RD: I,J-6
HICKORY DR: C-6
HICKORY GROVE LN: C-6
HICKORY LN: E-4
HICKORY LEAF DR: C-7
HICKORY STICK CT: F-7
HICKORY STICK DR: F-7
HIGH ST: G-6,7
HIGHLAND AVE: F,G-7
HIGHLAND CT: C-6
HIGHPOINT LN: H-8
HILL CT: I-6
HILLSDALE CT: G-5
HILLSDALE DR: G-5
HILLSIDE DR: F,G-6,7
HILLVIEW DR: F-2
HINKLE RD: G-2,3,4
HOGE DR: B-6
HOLIDAY DR: D-5
HOLLAND DR: F-9
HOLLYWOOD DR: H-5
HOMESTEAD DR: H-6
HOOSIER COURT AVE: E-4
HOOSIER ST: F-8
HOPEWELL ST: E-5
HOWE ST: E-6
HUNTER AVE: F-6
HUNTER RD: D-4
HUNTERS GLEN: H-7
HUNTINGTON DR: F-7
HUNTINGTON GARDENS PL: F-7
HYDE PARK CIR: G-7
IDA LN: C-9
ILLINOIS CT: E-5
ILLINOIS ST: E-5
INDIAN CREEK DR: C-8
INDIANA AVE: F-5
INDIANA BELL CT: I-5
INDUSTRIAL BLVD: C-7
INDUSTRIAL PARK DR: D-5
INVERNESS DR: I-8
INVERNESS FARM RD: I-8
INVERNESS WOODS RD: I-8
IRA ST: G-7
IRIS LN: C-8
IRONWOOD CT: E-3
ISAAC DR: E-6
ISABEL CT: E-7
ISON RD: B-8
IVY LN: C-8
JACKSON ST: E-5,6
JACOB DR: C-5
JALEN CT: E-7
JAMIE LN: F-8
JANET RD: I-6
JEAN ST: E-7
JED ST: E-7
JEFFERSON ST: G-5
JEFFREY RD: C-8
JENNIFER CIR: F-8
JENNIFER CT: F-8
JENNIFER DR: F-8
JEREMY DR: D-9
JOHN ST: E-5
JOHN HINKLE PL: H-5
JOHNSON AVE: D-5
JONATHAN DR: C-5
JONES AVE: F-5
JORDAN AVE: G-4,5,6
JORDANS WAY: H-7
JORDON CT: C-8
JOSHUA DR: B-4
JOY ST: E-7
JUDD AVE: C-8
JUDD CT: C-8
JUDEE DR: H-9
JULIES WAY: D-6
JUNIPER PL: F-4
JUNYA ST: E-6
KAREN ST: F-6
KEENLAND CT: F-9
KEGG RD: D-7
KELLIS WAY: D-6
KENDALL DR: E-7
KENLER DR: F-3
KENNEDY CT: F-8
KENNEDY DR: F-8
KENSINGTON CT: G-7
KENSINGTON DR: G-7
KENSINGTON PARK DR: H-7
KENSINGTON PL: G-7
KENWOOD DR: F-5
KENWOOD PL: F-3
KERI MARIE LN: F-7
KERRY DR: H-5
KEYSTONE CT: H-5
KEYSTONE DR: H-5
KIMBLE DR: D-5
KINGS CT: H-7
KINGSBURY AVE: F-8
KINGSLEY DR: E-3
KINGSTON DR: H-5
KINSER DR: I-5
KINSER PIKE: E-2,3
KIRBY ALLEY: F-5,6
KIRKWOOD AVE: F-5
KISSELL DR: E-7
KNAPP RD: B-5
KNIGHTRIDGE RD: I-7
KNOLLWOOD CIR: F-7
KRISTEN CT: H-7
LACROSS DR: B-5
LADD AVE: E-8
LAKECREST DR: D-6
LAKEWOOD CT: F-3
LAKEWOOD DR: F-3
LAMPKINS RIDGE RD: I,J,K-7
LANAM RD: H-3
LANCASTER DR: D-2
LANDMARK AVE: D-6
LANE DR: D-4
LARKSPUR LN: E-6
LATIMER RD: H-6
LAURA WAY: F,G-8
LAUREL CT: F-8
LAURELWOOD CIR: F-7
LAURELWOOD CT: F-7
LAURELWOOD DR: F-7
LAUREN LN: C-2
LAVA WAY: E-4
LAVERNE DR: F-4
LAW LN: G-5
LEIGHTON LN: E-8
LEJAC LN: D-5
LEMON LN: D-5
LEONARD SPRINGS RD: C-7,8
LEXINGTON DR: H-5
LIBERTY DR: C-6,7
LILAC LN: C-8
LILLY LN: C-8
LIMESTONE DR: F-8
LINCOLN ST: F-5,6
LINDAS WAY: G-8
LINDBERGH DR: E-5
LINDEN DR: F-4
LINDEN HILL DR: G-8
LINGELBACH LN: G-5
LINTEL DR: C-4
LISMORE DR: E-5
LIVERPOOL LN: D-2
LOCUST CT: G-7
LOESCH RD: C-4
LOGAN RD: C-5
LOIS LN: E-8
LONG HILL DR: H-9
LONGFELLOW DR: E-4
LONGVIEW AVE: H-5
LONGWOOD CT: G-6
LONGWOOD CT EAST: G-6
LONGWOOD CT WEST: G-6
LOOKOUT LN: F-2
LORELEI WAY: H-7
LORI LN: I-6
LOROY AVE: C-6
LOST MANS LN: C-1,2
LOWER VALLEY RD: E-4
MABELS WAY: H-4
MADISON ST: E,F-5,6
MAE CT: H-8
MAGNOLIA CT: B-5
MANCHESTER CT: D-2
MANOR RD: F-6
MANOWAR CT: F-9
MAPLE ST: E-5,6
MAPLE GROVE RD: D-2,3
MAPLE LEAF DR: C-7
MAPLECREST DR: G-4
MARBLE LN: E-5
MARIA CT: I-6
MARILYN DR: G-6
MARK AVE: I-6
MARK ST: G-6
MARKET PL: C-8
MARLENE DR: D-5
MARTHA ST: F-4
MARY BETH DR: I-6
MASTON CT: E-7
MATLOCK RD: F-4
MAXINE RD: E-4
MAXWELL LN: F,G-6
MAXWELL ST: G-7
MAXWELL TER: G-6
MAYBURY MALL: C-8
MCCARTNEY LN: H-7
MCCRACKEN WAY: H-5
MCDOUGAL ST: D,E-8
MCINTYRE DR: D-8
MCMILLAN CT: H-7
MCMULLEN DR: B-4
MEADOW CT: E-3
MEADOW LN: I-6
MEADOWBLUFF CT: G-7
MEADOWBROOK DR: H-5,6
MEADOWCREEK BLVD: G-8
MEADOWLARK LN: H-5
MEL CURRIE RD: F,G-1
MELISSA CT: H-7
MELROSE AVE: F-7
MELVILLE CIR: G-7
MERCEDES DR: G-8
MERIDIAN DR: E-4
MERLE AVE: C-5
MERRY WAY LN: C-5
MIDDLE CT: C-6
MILIEU DR: E-6
MILL STONE CT: G-8
MILL STONE WAY: G-8
MILLENNIUM PARK DR: D6
MILLER DR: F-7
MILO B SAMPSON LN: F-4
MILTON DR: E-7
MITCHELL ST: G-6
MONARCH CT: B-6
MONON DR: F-6
MONROE ST: E-4,5
MONTCLAIR AVE: G-7
MONTCLAIR CT: G-7
MOODY DR: F-7
MOORES CREEK RD: H,I-9
MOORES PIKE: G,H,I-6,7
MORNINGSIDE DR: H-5
MORTON ST: F-5,6
MOSS CREEK CIR: F-7
MOSS CREEK CT: F-7
MOSS CREEK DR: F-7
MT GILEAD RD: I,J,K-7
MUIRFIELD DR: D-2
MULBERRY LN: H-7
NANCY ST: G-6,7
NELSON ST: C-3
NICOLE DR: D-9
NIMIT DR: F-8
NORA HILL DR: G-7
NORTH DR: F-7
NORTH ST: D-5
NORTHCLIFF AVE: F-2
NORTHLANE DR: E-4
NORTHWOODS LN: E-2
NORWEST WOODS LN: D-3
NORWEST WOODS CIR: D-3
NORWOOD DR: H-9
NOTA DR: G-6
NUCKLES RD: D-5
OBRIEN PL: E-3
ODELL DR: F-8
ONEAL DR: E-8
OAK LEAF DR: C-7
OAK ST: E-5
OAKDALE DR: D-7
OAKLAWN CIR: G-8
OAKMONT DR: G-8
OCEAN DR: B-8
OLCOTT BLVD: H-7
OLD CAPITOL PIKE: E-10
OLD SR 37: F-2-9, G-2,1
OLD SR 446: I-7
OLD VERNAL PIKE: B-4
OLDE MILL CIR: F-7
OLDE MILL CT: F-7
OLDE MILL DR: F-7
OLIVE ST: F-7
OLIVER DR: F-3
OLIVIA CT: E-3
OLSON DR: G-8
OOLEY AVE: I-5
OOLEY DR: C-8
OOLITIC DR: E-5
ORCHARD DR: E-8
ORCHARD LN: B-9,F-9
ORRIS DR: E-5
OVERHILL DR: G-5
OVERLOOK LN: F-3
OWENS DR: D-6
OXFORD DR: G-7
PACKING HOUSE RD: D-4
PAIGES WAY: G-7
PALMER AVE: F-6
PAPER BIRCH CT: C-6
PARGRAVE PL: E-8
PARK AVE: F-5,6
PARK LN: H-5
PARK RIDGE CT: I-5
PARK RIDGE RD: I-5,6
PARK SQUARE DR: C-6
PARKVIEW CT: E-3
PARKVIEW DR: E-3
PARKWAY DR: C-6
PARRISH RD: E-4
PATRICIA LN: C-9
PATTERSON DR: E-6
PEACHTREE LN: D-6
PECAN LN: D-7
PEMBROOK CT: I-6
PENN CT: I-5
PEONY LN: C-8
PEOPLES CT: E-7
PEPPER CHASE: F-8
PEPPERIDGE CT: F-8
PERSIMMON CT: E-9
PERSIMMON TREE CIR: C-6
PETAL CT: E-7
PETE ELLIS DR: H-5
PHLOX LN: C-8
PHYLLIS ST: E-10
PICCADILLY ST: F-8
PICKWICK PL: G-6
PICKWICK PT: G-6
PIERSON CT: G-8
PINE LN: H-7
PINE ST: E-5
PINE MEADOWS DR: E-7
PINEHURST DR: E-7
PINESTONE CT: F-7
PINEWOOD LN: F-8
PINEWOOD DR: F-8
PIONEER LN: C-4
PIPER LN: D6
PLATEAU PL: G-9
PLAZA DR: C-8
PLEASANT RIDGE RD: H-4
PLYMOUTH CT: I-5
PLYMOUTH RD: I-5
PONDEROSA DR: B-4
POPLAR CT: G-7
POPLAR DR: G-7
POPPY LN: C-8
POST RD: H-5
PRAIRIE DR: G-2
PRESTON CT: F-8
PRIMROSE LN: C-8
PROFILE PKY: C-5
PROSPECT ST: E-6
PROVIDENCE CT: I-5
PROW AVE: F-5
PROW RD: E-3,4
QUARRY CT: E-7
QUEENS WAY: G-7
RACE ST: C-8
RACHELS GLEN RD: H-5
RAILWAY CIR: G-7
RAINIER CT: I-6
RAJUMI DR: D-3
RALSTON DR: E-7
RAMBLE RD CT: F-3
RAMBLE RD EAST: F-3
RAMBLE RD WEST: F-3
RAMSEY DR: G-7
RANDOLPH AVE: H-6
RANGE RD: G,H-5
RANSOM LN: D,E-6
RAPPEL AVE: E-4
RAVENCREST AVE: H-6
RAYLE PL: C-8
RCA RD: D-6
RCA PARK DR: E-7
REBA AVE: C-8
REBA CT: C-8
REBECCA ST: E-8
RECHTER CT: G-6
RECHTER PL: G-6
RECHTER RD: G-6
RED ROCK RD: C-8
REDWOOD CIR: G-7
REED CT: H-7
REGENCY DR: F-8
REGENTS CIR: H-6
REGENTS CT: H-6
REISNER RD: H-6
RENWICK BLVD: G-7
REX GROSSMAN BLVD: D-8
REYNOLDS RD: D-2
RHORER RD: F,G-9
RICHLAND DR: G-2
RIDGE CREST CT: F-7
RIDGE RD: E-4
RIDGE WAY: D-6
RIDGELY DR: D-2
RIDGEMONT CT: F,G-7
RIDGEVIEW DR: F-8
RIDGEWOOD DR: I,J-6
RITTER ST: E-5
ROBIN RD: H-8
ROBINS BOW: H-7
ROCK CREEK CT: G-7
ROCK CREEK DR: G-7
ROCKPORT RD: D,E-7,8
ROCKWOOD CRESCENT CT: B-6
ROCKY CLIFF CT: G-7
ROGERS RD: G,H-8
ROGERS ST: E-5-10
ROLL AVE: C-7
ROLLING OAK DR: G-8
ROLLING RIDGE WAY: D-6
ROLLING TESK DR: E-6
ROMANS CT: I-5
ROMANS WAY: I-5
RONSON ST: E-6
ROOSEVELT ST: G-5
ROSE AVE: G-6
ROSEWOOD CT: E-3
ROSEWOOD DR: E-3
ROSS CT: D-6
ROSS LN: D-6
ROUNDHILL LN: G-7
ROUNDHILL LN: G-7
ROXBURY CIR: F-8
ROXFORD DR: D-2
ROY BAILEY DR: D-9
ROY SCHMALZ CT: H-7
RUBY LN: G-6
RURAL ST: G-2
RUSGAN DR: F-3
RUSSELL RD: H-4,5
RYAN CT: E-8
RYAN PL: E-8
RYAN RD: E-8
SADDLEBROOK CT: H-7
SADDLEBROOK LN: H-7
SAGE CT: F-8
ST REMY CIR: H-7
ST REMY DR: H-7
ST PATRICKS CT: D-2
SAN JUAN DR: E-8
SANDBERG CT: G-8
SARA CT: I-6
SARATOGA DR: I-5
SARE RD: H-7
SASSAFRAS DR: E-4
SASSAFRAS CIR: F-4
SAVILLE AVE: F-4
SCENIC DR: F-2
SCHACHT RD: F,G-9
SCHMALTZ BLVD: D-8
SECRETARIAT CT: F-9
SEMINARY DR: G-7
SERENA LN: I-6
SHADELAND DR: D-4
SHADOW GROVE CT: G-7
SHADYBROOK DR: B-8
SHALE CREST DR: B-6
SHAMROCK CT: E-8
SHARON DR: C-8
SHEFFIELD DR: I-5
SHELBURNE DR: D-2,3
SHERBROOKE DR: F-8
SHERIDAN DR: G-6
SHERWOOD DR: C-5
SHERWOOD HILLS DR: F-8
SHORT ST: G-7
SIERRA DR: C-6
SILVER CREEK CT: H-7
SILVER CREEK DR: H-7
SIMS LN: C-8
SKYLARK CT: G-7
SKYLINE DR: E-4
SLATE DR: E-4
SMITH AVE: E,F-6
SMITH PIKE: C-3,4
SMITH RD: I-6,7
SMITHWOOD CT: G-7
SNODDY RD: H-8
SOLITUDE CT: B-6
SOMERSBE PL: E-8
SOMERSET CT: H-7
SOMERSET PL: H-7
SOUTAR DR: E-8
SOUTH CT: H-7
SOUTH DR: F-7
SOUTHDOWNS DR: E,F-6
SOUTHERN DR: F-7
SOUTHERN OAKS CT: G-8
SOUTHERN OAKS DR: G-8
SOUTHERN PINES CT: E-7
SOUTHERN RIDGE CT: E-7
SOUTHWAY DR: E-9
SOWDERS SQ: F-8
SPICEWOOD CT: H-7
SPICEWOOD LN: H-7
SPRIGGS BLVD: B-6
SPRIGGS CT: B-6
SPRING BRANCH RD: I-8
SPRING ST: E-5
SPRINGHOUSE WAY: G-7
SPRUCE DR: D-7
STANTON CT: D-2
STAR VIEW LN: E-7
STATE CT: G-6
STATE ROAD 37: D-4-8,E-1-4
STATE ROAD 37 BUSINESS: E-1, E-2
STATE ROAD 37 45: D,E-4
STATE ROAD 37 46: E-4
STATE ROAD 446: I-6,7, J-7,8
STATE ROAD 46: G-4,5, D-3, I-5
STATE ROAD 45: C-7, I-4
STATE ROAD 45 46 BYPASS: E,F,G-4
STATE ROAD 48: A,B,C-5,6
STAATS DR: H-5
STAFFORD CT: C-8
STAFFORD DR: C-8
STANSIFER CT: D-9
STANSIFER LN: D-9
STAPLETON AVE: C-7
STARDUST CIR: B-6
STEBU LN: C-6
STEPHENS DR: I-5
STERLING AVE: H-9
STONE DR: D-7
STONE CARVER DR: C-4
STONECHASE XING: B-6
STONE MILL RD: F-2
STONEGATE CT: I-6
STONEGATE DR: H,I-6
STONELAKE CIR: E-4
STONELAKE DR: E-4
STONEVIEW WAY: B-6
STONEYBROOK BLVD: D-3
STONEYCREST CT: E-3
STONEYCREST DR: E-3
STOUTES CREEK RD: D-3
STRATFORD DR: G-7
STRONG DR: E-6,7
STUART RD: D-2
STULL AVE: F-6
SUGAR LN: C-2
SUGAR LN EAST: C-2
SUGAR MAPLE CIR: C-6
SUGAR MAPLE CT: C-6
SUGAR MAPLE PL: C-6
SUGARBERRY CT: E-3
SUMMERWOOD CT: F-7
SUMMIT ST: E-5
SUMMIT VIEW PL: F-7
SUNFLOWER DR: E-7
SUNRISE DR: G-5
SUNNY SLOPES DR: F-8
SUNRISE GREETINGS CT: C-5
SUNSET AVE: C-6
SUNSTONE DR: D-7
SUSAN DR: C,D-5
SUSSEX DR: G-7
SWAIN AVE: F-6
SWEETBRIAR CIR: F-7
SWEETBRIAR CT: F-7
SWEETBRIAR DR: F-7
SYCAMORE CT: G-7
SYRACUSE LN: H,I-4
TALL OAKS DR: D-6
TAMARACK TRL: F-4
TAMARRON CT: H-5
TAMARRON DR: H-5
TAPP RD: C,D-7,8
TAPPS TURN: H-7
TARZIAN LN: G-6
TAYLOR CT: H-7
TELL ST: E-8
TENSLEEP RD: B-6
TERRA CT: E-7
TERRA COVE CT: H-7
TERRACE DR: E-8
TERRY LN: E-4
THAT RD: D,E-9
THATCHER CT: H-7
THE STANDS DR: G-8
THISTLE DR: G-2
THORNTON DR: F-7
THORNTREE DR: E-4
TIFFANY CT: E-8
TILSON PL: C-8
TIMBERCREST DR: H-3
TIMBERS TRL: D-6
TIMOTHY ST: D-6
TRACEE CT: F-8
TREADWELL LN: G-4
TREMONT WAY: F-8
TRENTON OVERLOOK: D-2
TROTTERS RUN: H-7
TROY CT: F-7
TUDOR LN: F-8
TULIP AVE: E-8
TULIPWOOD CT: E-3
TWIN OAKS RDG: E-7
TWIN OAKS VLY: E-7
TWO CREEKS LN: G-9
TYLER LN: C-8
UNION ST: G-5,6
UNIONVILLE RD: H-5, I-5
UNIVERSITY ST: F,G-6
UPPER VALLEY RD: E-4
UPPINGTON CT: G-8
VALLEY FORGE RD: G-6
VALLEYVIEW DR: E-3
VARSITY LN: F-4
VENTURE BLVD: D-5
VERMILYA AVE: F-7
VERNAL PIKE: A-D-4
VERNON AVE: F-4
VICTOR PIKE: E-9
VILLA GLEN CT: H-6
VILLAGE CT: C-6
VILLAGE DR: C-6
VIOLA DR: D-9
VIOLET LN: C-8
VIVA DR: G-6
WALDRON ST: E-5
WALKER ST: E-6
WALLACE CT: E-10
WALLS DR: E-8
WALNUT GROVE AVE: F-5
WALNUT LEAF DR: C-7
WALNUT SPRINGS DR: F-8
WALNUT ST: F-4-7
WALNUT STREET PIKE: F-7,8
WALPOLE LN: I-5
WALTZ CT: I-6
WAPEHANI RD: D-7
WASHINGTON ST: F-5,6
WATERLOO CT: F-8
WATERSTONE TRCE: B-6
WATSON DR: D-9
WATSON ST: E-7
WAYNES LN: B,C-5
WAYSIDE DR: F-9
WEATHERSTONE LN: F-6
WEEPING WILLOW WAY: E-8
WEIMER RD: D-6,7
WELLINGTON CT: F-8
WELLINGTON DR: F-8
WEMBLEY CT: I-5
WENDYS WAY: B-7
WESLEY LN: H-2
WEST DRIVE EAST CT: C-6
WEST DRIVE WEST CT: C-6
WEST POINTE CT: E-6
WEST VINE ST: E-4
WESTERN DR: C-6
WESTFIELD RD: E-4
WESTHILL CT: E-6
WESTLAKE CT: B-6
WESTMINSTER WAY: F-8
WESTMINSTER WEST WAY: F-8
WESTPLEX AVE: D-5
WESTWIND CT: E-8
WESTWOOD DR: C-6
WEXLEY RD: G-7
WEYMOUTH LN: I-5
WHISNAND RD: F-1
WHITE PINE CT: E-9
WHITE PINE DR: E-9
WHITE TAIL RUN: F-7
WHITEHALL CROSSING BLVD: D-5
WHITESTONE DR: E-9
WHITETHORN PL: E-8
WHITETHORN WAY: E-8
WHITEWOOD WAY: E-3
WHITLEY DR: I-6
WICKENS ST: E-8
WILCOXE WAY: G-7
WILD TREE PL: C-6
WILLIAM CT: H-7
WILLIAM ST: E-5
WILLIAMS CT: G-7
WILLIAMSBURG DR: H-5
WILLIS DR: E-4
WILLOW CT: F-8
WILLOW TREE PL: C-6
WILMINGTON CT: H-6
WILSHIRE DR: D-2
WILSON ST: F-6
WILTON CT: G-7
WILTON DR: G-7
WILTSHIRE CT: I-5
WIMBLETON LN: G-7
WINDCREST DR: E-3
WINDERMERE WOODS DR: G-6
WINDING BROOK CIR: G-7
WINDING BROOK CT: G-7
WINDING WAY: E-3
WINDSOR DR: G-7
WINDSTONE CT: B-6
WINFIELD RD: G-6
WINGFIELD DR: I-7
WINNERS CIR: F-9
WINRIDGE CT: E-6
WINSLOW CT: F-7
WINSLOW FARM DR: F-7
WINSLOW RD: F,G-7,8
WINSTON ST: H-7
WINSTONE CT: B-6
WINTERBERRY CT: C-2
WINTERSWEET CT: E-3
WOOD HILL DR: E-6
WOODBINE AVE: G-6
WOODBINE CT: G-6
WOODBLUFF CT: G-7
WOODBRIDGE DR: H-5
WOODBURN AVE: F-5
WOODCLIFF CT: C-8
WOODCREEK CT: C-8
WOODFIELD LN: B-6
WOODHAVEN DR: C-8
WOODHILL DR: E-6
WOODLAND DR: G-2
WOODLAWN AVE: F-5,6
WOODLYN DR: C-7
WOODMERE CT: C-8
WOODMERE WAY: C-8
WOODMERE PL: C-8
WOODRIDGE DR: F-2
WOODRUFF LN: H-7
WOODS AVE: B-8
WOODS EDGE BND: G-8
WOODS EDGE WAY: G-8
WOODSCREST DR: G-6
WOODSIDE DR: C-6
WOODSTOCK PL: G-6
WOODYARD RD: C,D-4
WOOLERY MILL DR: E-7
WORTHINGTON LN: F-7
WREN CIR: E-9
WYLIE ST: D,E,F-6
WYLIE FARM RD: F-7
WYNDAM CT: H-7
WYNNEDALE DR: D-6
WYNNWOOD LN: G-6
XAVIER CT: G-7
YANCY LN: D-5
YELLOWSTONE CT: C-8
YELLOWWOOD CT: E-3
YONKERS CT: C-8
YONKERS ST: C-8
YORKSHIRE CT: D-2
YOST AVE: C-7
ZENITH TER: F-7
ZONA CT: E-7

ACstidxH 10/07/2015