



Tonia Lucas <lu cast@bloomington.in.gov>

---

## 3114-3118 N Ramble Rd W - Drainage concern

1 message

---

**Tonia Lucas** <lu cast@bloomington.in.gov>

Thu, May 18, 2017 at 9:17 AM

To: dalleave@sbcglobal.net

Cc: Tonia Lucas <lu cast@bloomington.in.gov>

Margaret:

I spoke with Jane Fleig about your concerns for the vacant lot N of your residence. Per your request, a colleague and I did a site visit yesterday to look at the sinkhole issue. Since this is private property (and no utilities in the immediate area of the sinkhole), there is nothing that CBU can do to assist you with it, but we would recommend having the fallen brush and broken limbs/shrubs removed from the site to aid in the natural drainage on the lot. It was difficult to determine how deep the sinkhole was or to determine any additional information from the surrounding area with the piling of tree limbs and brush over it. Depending on whether or not you plan to develop the lot or leave it vacant would most likely determine what route you take for correcting the issues of the sinkhole.

After looking at photos taken during our site visit and contour information on GIS, Jane stated that you might contact Linda Thompson in City Planning & Transportation to see if she has any recommendations for you since she is more involved with site improvement projects involving drainage issues, etc. She is the Senior Environmental Planner downtown; and her contact information is 812-349-3533 or thompsol@bloomington.in.gov.

I'm sorry that we were unable to provide you with a quick fix, but hopefully you are able to get more helpful information from Linda. Best of luck.

-Tonia

Tonia Lucas  
Utilities Engineering Technician  
City of Bloomington Utilities  
(812)349-3676

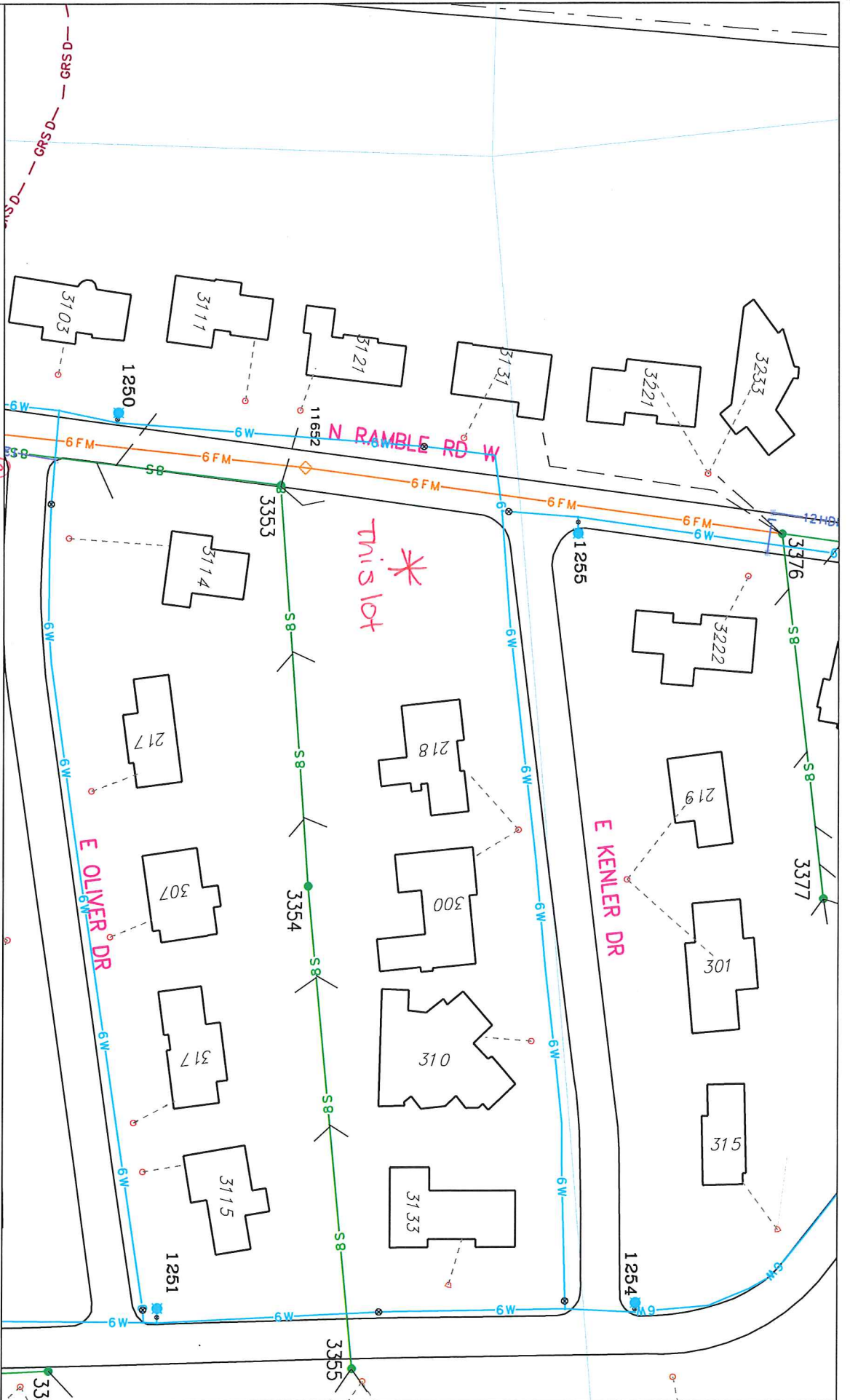

Margaret Dalle—Ave (812-340-3881) or dalle@sbccglobal.net  
 Sinkhole; drainage concerns. Sinkhole area easier to access via Kenler Dr  
 Vacant lot N of 3114 N Ramble Rd

By: lucast  
 16 May 17



For reference only; map information NOT warranted.

City of Bloomington  
 Utilities Engineering

Scale: 1" = 100'

Contours appear to be incorrect. Sinkhole is closer to the \* mark.

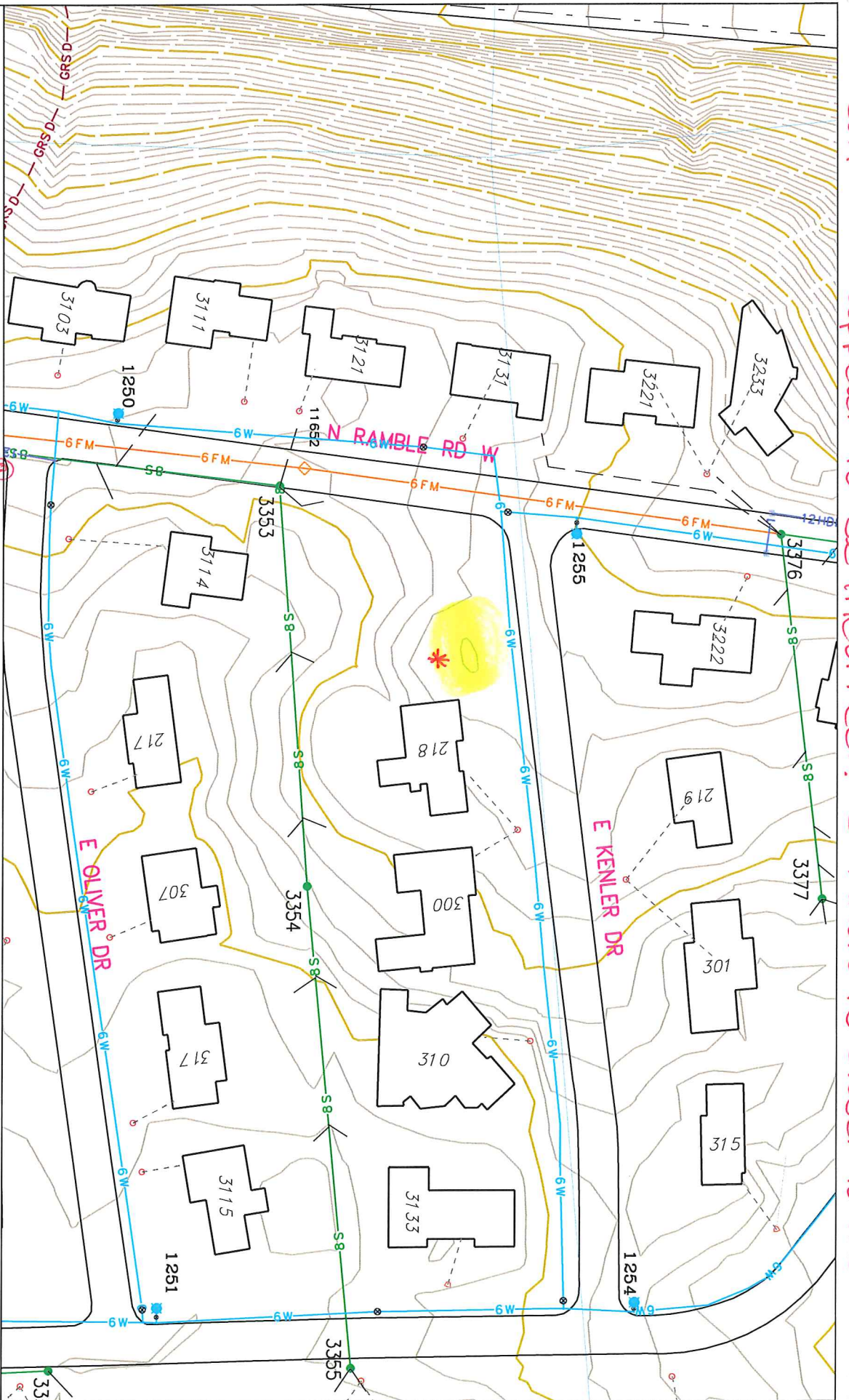

Margaret Dalle-Ave (812-340-3881) or dalleave@sbcglobal.net  
Vacant lot N of 3114 N Ramble Rd W

Sinkhole & drainage concerns. Please inspect and call or email her back with thoughts.

By: lucast  
16 May 17



For reference only; map information NOT warranted.

City of Bloomington  
Utilities Engineering

Scale: 1" = 100'

SE corner of Rumble Rd w/ Kenlar Dr.



Overall lot view

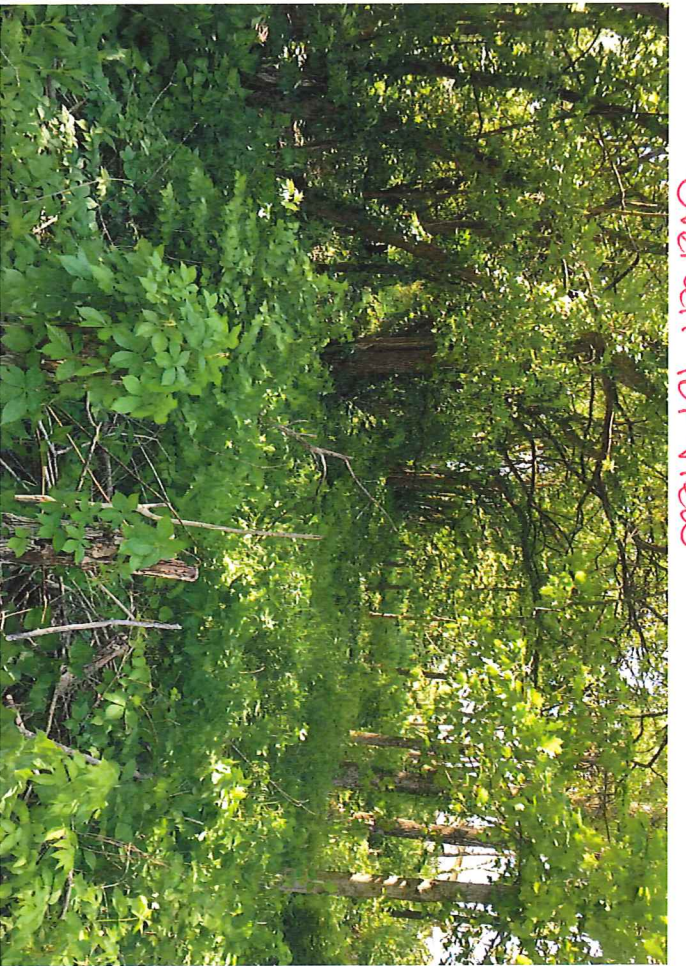

← N -  
TOP of hill facing down  
toward sinkhole



Facing S looking toward the lot.

← N -

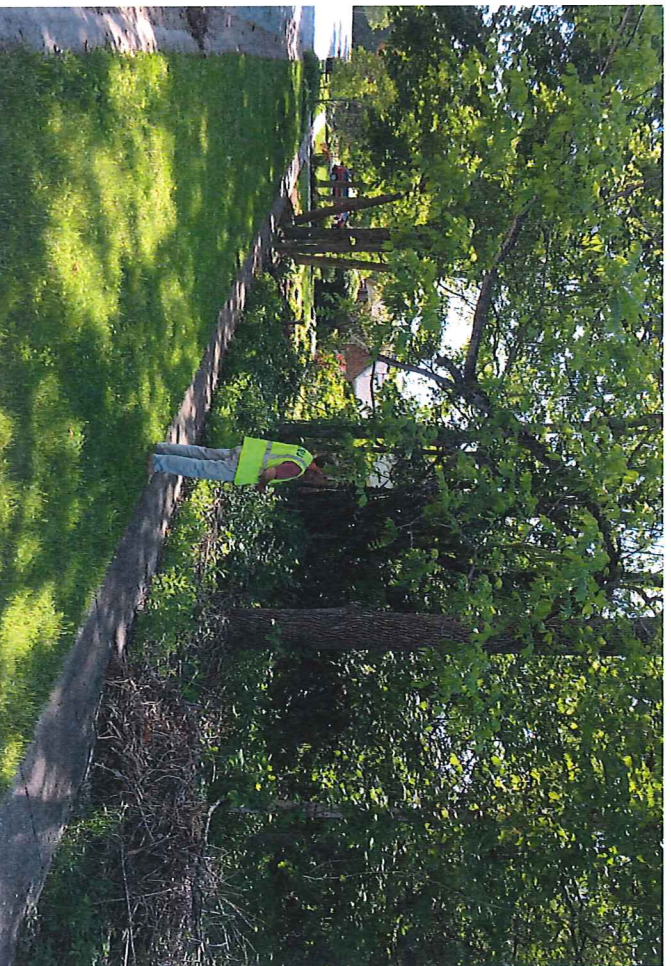

Sinkhole # 1 view



Sinkhole # 2 view



Front of lot facing South  
↙ S

