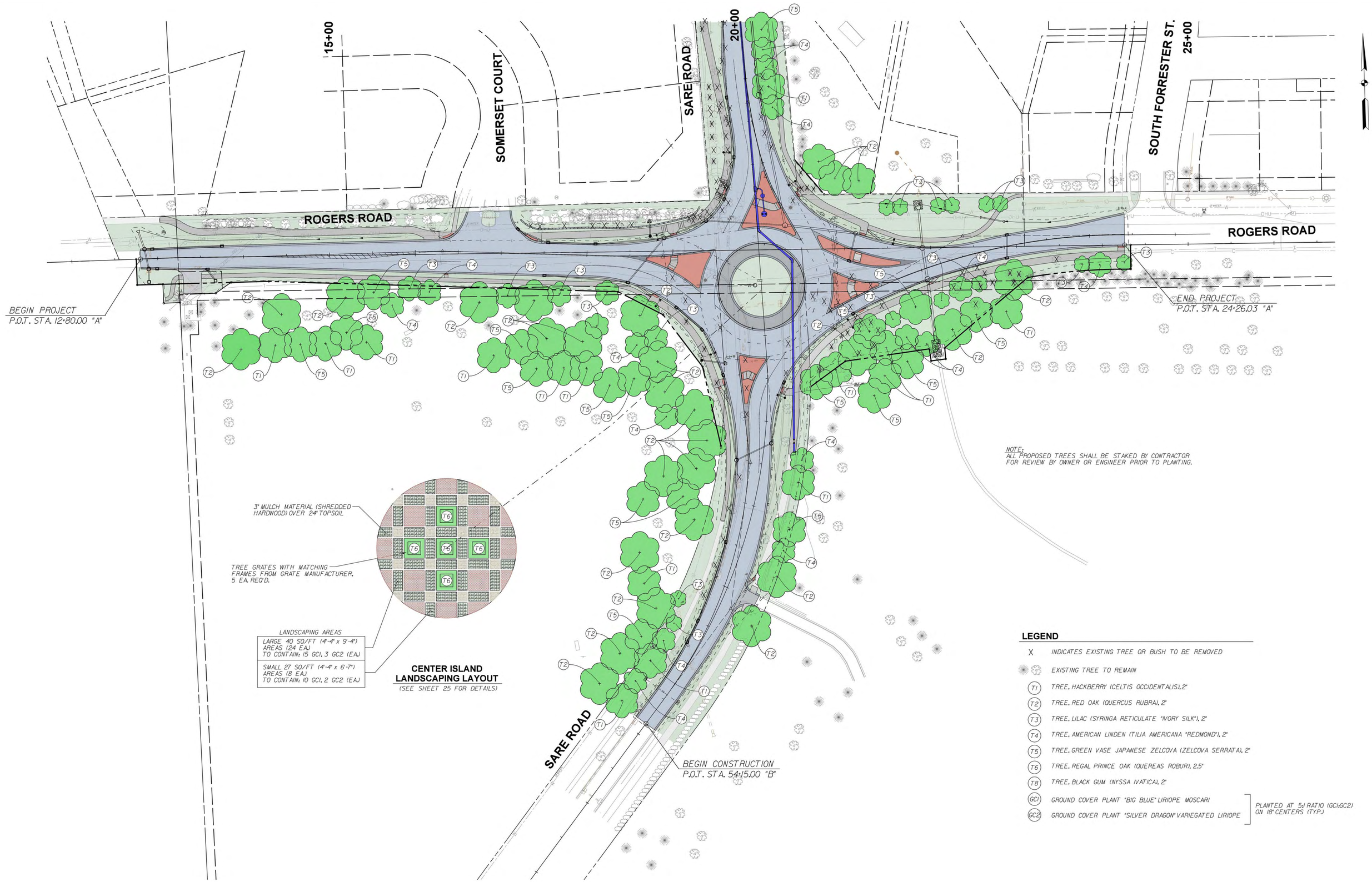

CENTER ISLAND LANDSCAPING LAYOUT
(SEE SHEET 25 FOR DETAILS)

NOTE:
ALL PROPOSED TREES SHALL BE STAKED BY CONTRACTOR FOR REVIEW BY OWNER OR ENGINEER PRIOR TO PLANTING.

LEGEND

X	INDICATES EXISTING TREE OR BUSH TO BE REMOVED
	EXISTING TREE TO REMAIN
T1	TREE, HACKBERRY (CELTIS OCCIDENTALIS), 2"
T2	TREE, RED OAK (QUERCUS RUBRA), 2"
T3	TREE, LILAC (SYRINGA RETICULATE "IVORY SILK"), 2"
T4	TREE, AMERICAN LINDEN (TILIA AMERICANA "REDMOND"), 2"
T5	TREE, GREEN VASE JAPANESE ZELCOVA (ZELCOVA SERRATA), 2"
T6	TREE, REGAL PRINCE OAK (QUEREAS ROBUR), 2.5"
T8	TREE, BLACK GUM (NYSSA IVATICA), 2"
GC1	GROUND COVER PLANT "BIG BLUE" LIRIOPE MOSCARI
GC2	GROUND COVER PLANT "SILVER DRAGON" VARIEGATED LIRIOPE

PLANTED AT 5:1 RATIO (GC1:GC2) ON 18" CENTERS (TYP.)

BROCK RIDGWAY REGISTERED No. 19300092 STATE OF INDIANA PROFESSIONAL ENGINEER

RECOMMENDED FOR APPROVAL — DESIGN ENGINEER — 12/5/2011 DATE

DESIGNED: BR — DRAWN: SCS
CHECKED: AR — CHECKED: BR

INDIANA DEPARTMENT OF TRANSPORTATION

LANDSCAPE AND PLANTING PLANS

HORIZONTAL SCALE	BRIDGE FILE
1" = 50'-0"	N/A
VERTICAL SCALE	DESIGNATION
	0900213
SURVEY BOOK	SHEETS
	22 of 51
CONTRACT	PROJECT
R-33668	0900213

LAND01 12/6/2011 10:50:02 PM c:\projects\10030\dgn\Landscape\030land01.dgn

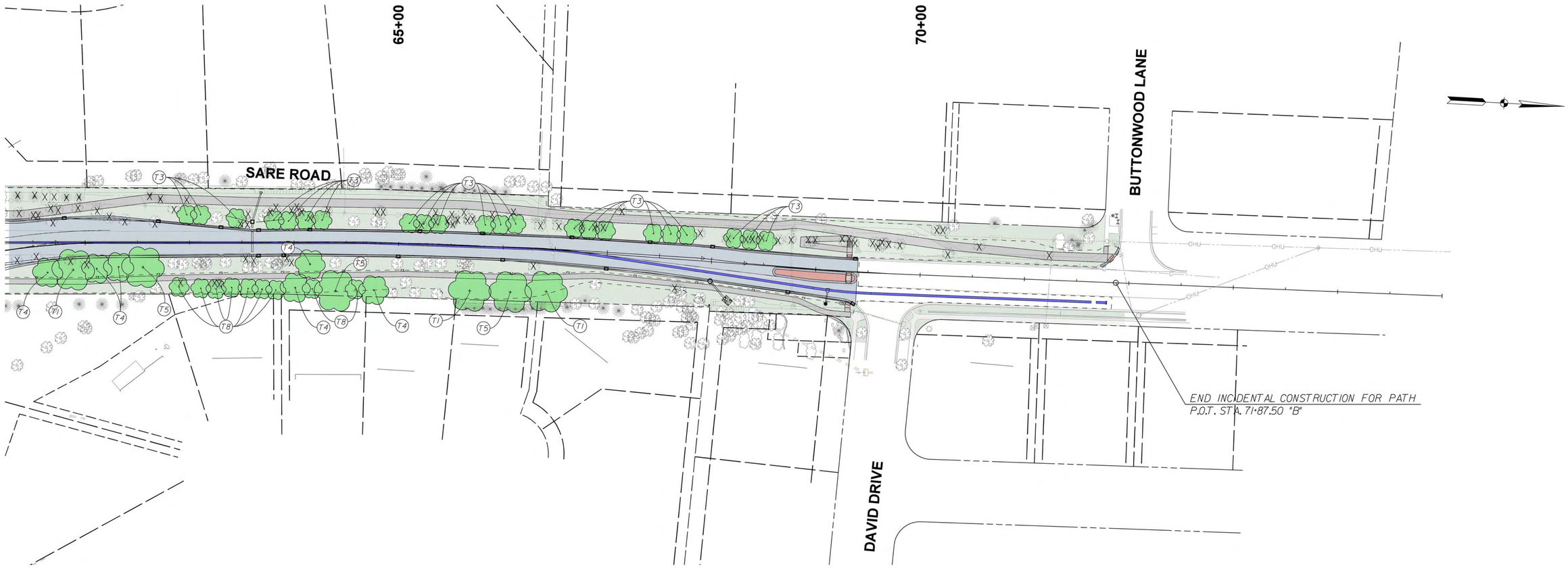

TREE AND BUSH SUMMARY

"X" indicates Trees or Bushes to be Removed

New Trees and Ground Cover Plants Required

Plan Code	Scientific Name	Common Name	Caliper	Quantities by Area: W Leg N Side	N Leg W Side	N Leg E Side	E Leg N Side	E Leg S Side	S Leg E Side	S Leg W Side	W Leg S Side	Center Island	Quantity	Totals
TREES														
T1	Celtis occidentalis	Hackberry	2"	0	0	3	0	3	2	3	6	0	17	137
T2	Quercas rubra	Red Oak	2"	0	0	3	0	3	2	10	9	0	27	
T3	Syringa reticulate	"Ivory Silk" Tree Lilac	2"	0	22	0	6	5	0	2	6	0	41	
T4	Tilia Americana	"Redmond" American Linden	2"	0	0	6	0	4	2	3	3	0	18	
T5	Zelkova serrata	Green Vase Japanese Zelcova	2"	0	0	3	0	5	2	3	7	0	20	
T6	Quercas robur x bicolor 'Long'	Regal Prince Oak	2.5"	0	0	0	0	0	0	0	0	5	5	
T8	Nyssa sylvatica	Blackgum	2"	0	0	9	0	0	0	0	0	0	9	
GROUND COVER														
GC1	Liriope Muscari	Big Blue' Lilytuft	2.25" Pot	0	1125	0	0	0	0	0	0	440	1565	1878
GC2	Liriope Muscari	Silver Dragon' Lilytuft - Variegated	2.25" Pot	0	225	0	0	0	0	0	0	88	313	

BROCK RIDGWAY
REGISTERED
No. 19300092
STATE OF INDIANA
PROFESSIONAL ENGINEER

RECOMMENDED FOR APPROVAL _____ DESIGN ENGINEER 12/5/2011 DATE

DESIGNED: BR DRAWN: SCS
CHECKED: AR CHECKED: BR

INDIANA
DEPARTMENT OF TRANSPORTATION

LANDSCAPE AND PLANTING PLANS

HORIZONTAL SCALE	BRIDGE FILE
1" = 50'-0"	N/A
VERTICAL SCALE	DESIGNATION
	0900213
SURVEY BOOK	SHEETS
	23 of 51
CONTRACT	PROJECT
R-33668	0900213

c:\projects\0030\dgn\Landscape\030land01.dgn
10:50:20 PM
LAND02
12/6/2011