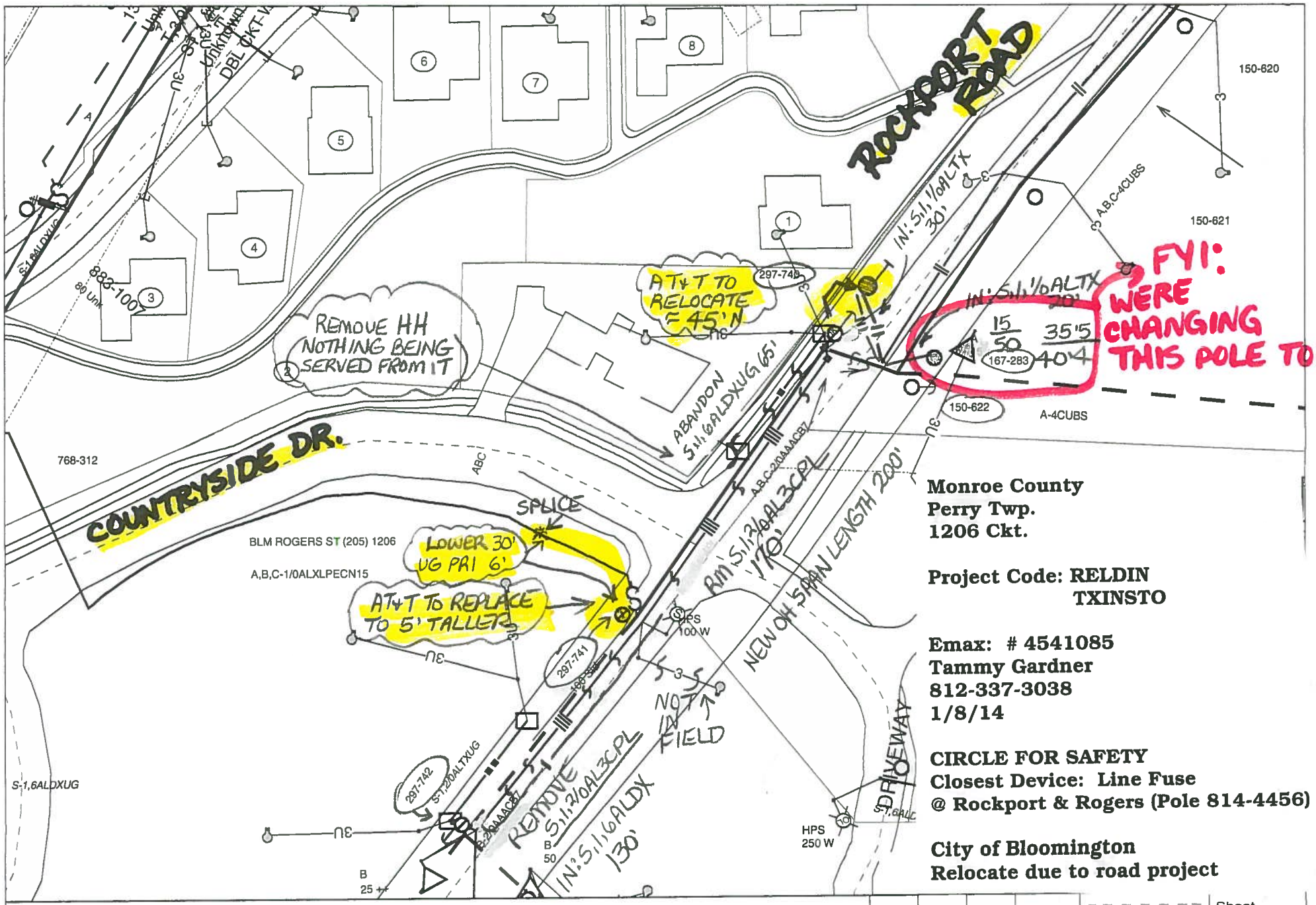

MAP 1 OF 3

STANDING ORDERS AS REQUIRED

Monroe County
Perry Twp.
1206 Ckt.

Project Code: RELDIN
TXINSTO

Emax: # 4541085
Tammy Gardner
812-337-3038
1/8/14

CIRCLE FOR SAFETY
Closest Device: Line Fuse
@ Rockport & Rogers (Pole 814-4456)

City of Bloomington
Relocate due to road project

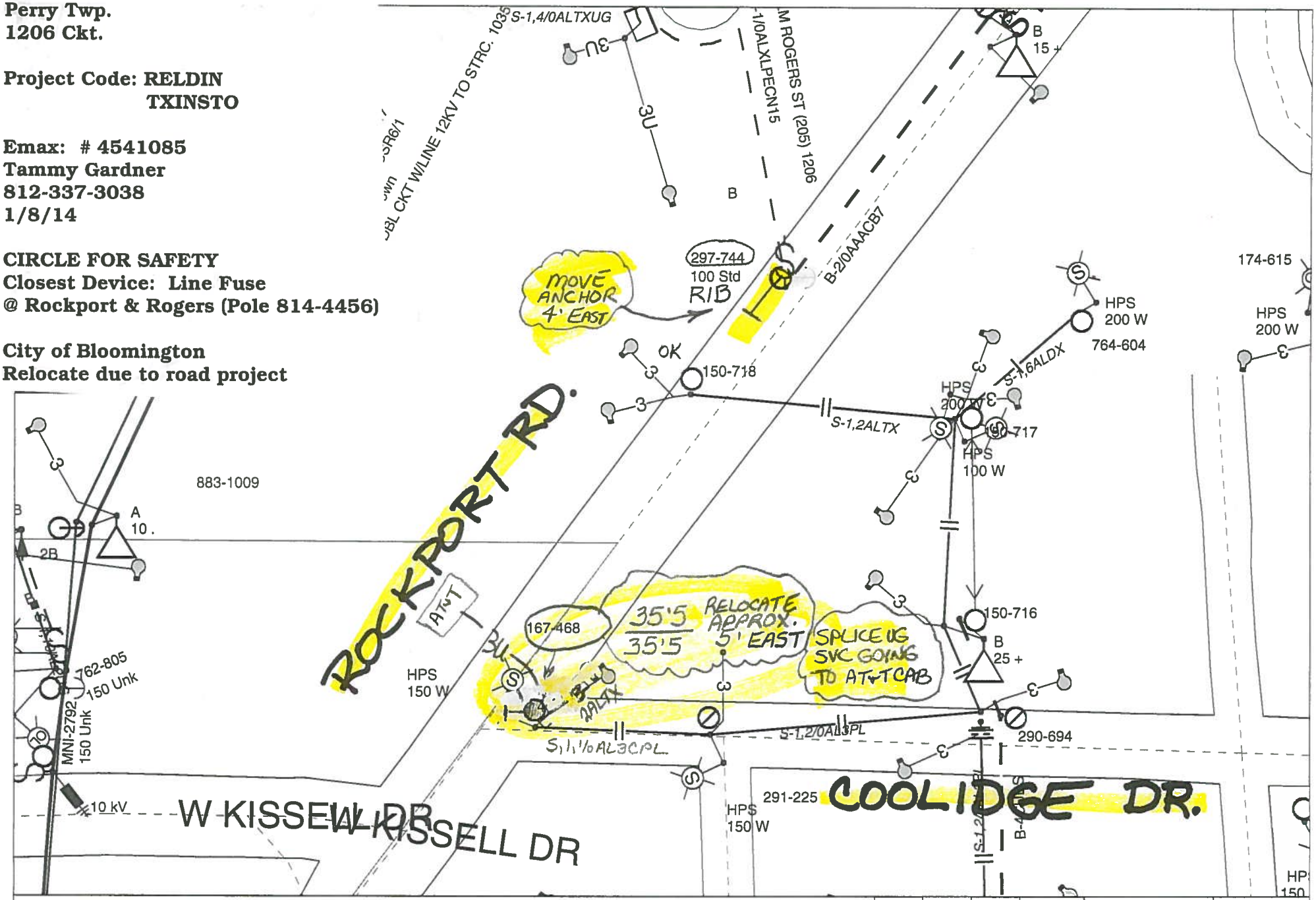

POSTING NOTE:
ONLY 1-ST. LT 150W HPS
ON POLE 167-468

MAP 2 OF 3

Sheet

Date Printed: 01-08-14

Revised Date: No Grid Found

Duke Energy

Monroe County
Perry Twp.
1202 Ckt.

Project Code: RELDIN
TXINSTOA-2/0AAACB7

Emax: # 4541085
Tammy Gardner
812-337-3038
1/8/14

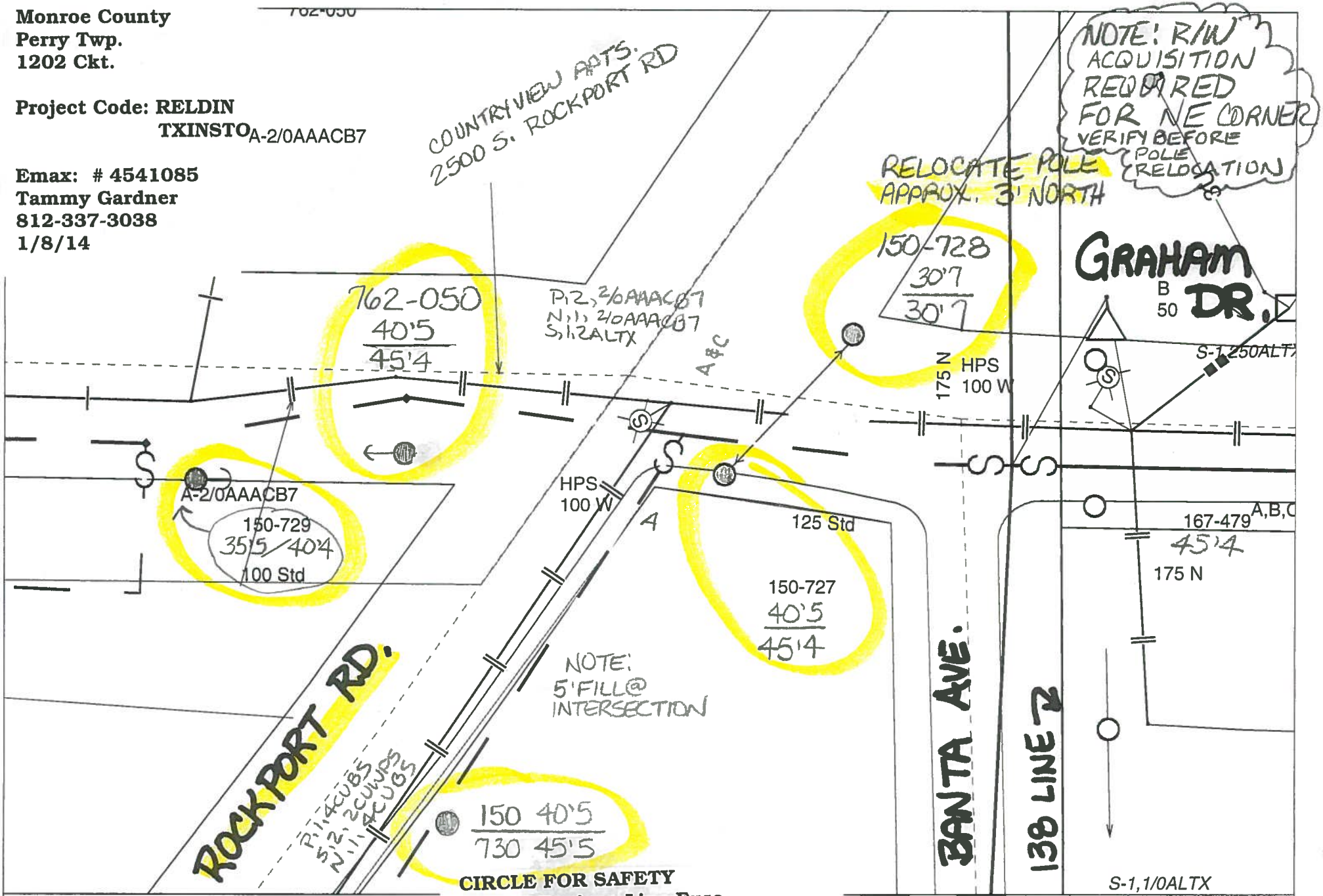

CIRCLE FOR SAFETY
Closest Device: Line Fuse
@ Banta & Graham (Pole 164-479)

City of Bloomington
Relocate due to road project

MAP 3 OF 3

Sheet

Date Printed: 01-08-14

Revised Date: No Grid Found

Duke Energy