**ORDINANCE 93-63**

**AN ORDINANCE CONCERNING THE ANNEXATION OF ADJACENT AND CONTIGUOUS TERRITORY (IU Golf Course Clubhouse and Driving Range Area)**

WHEREAS, the Boundary of the City of Bloomington, Indiana, is adjacent to the real estate described herein;

NOW, THEREFORE, BE IT ORDAINED BY THE COMMON COUNCIL OF THE CITY OF BLOOMINGTON, INDIANA:

SECTION 1. That the following described land commonly known as the I.U. Golf Course clubhouse and driving range area located on the SR 45/46 Bypass just north of the old University School be annexed to and declared a part of the City of Bloomington, Indiana, to-wit:

> A part of the Northeast Quarter of Section 34, Township 9 North, Range 1 West, Monroe County, Indiana, being more particularly described as follows:
>
> BEGINNING at the northeast corner of the Northeast Quarter of said Section 34; thence SOUTH concurrent with the east line of said Section 34, 1320 feet to the southeast corner of the Northeast Quarter of the Northeast Quarter of said Section 34; thence WEST concurrent with the south line of the Northeast Quarter to the east right-of-way line of State Route 45 and 46 By-pass; thence northwesterly concurrent with the east right-of-way line of State Route 45 and 46 By-pass to the north line of Section 34; thence EAST concurrent with the north line of Section 34 to the Point of Beginning, containing 41 acres, more or less.

SECTION 2. Be it further ordained, that the boundaries of the City of Bloomington shall be, and the same are, hereby declared to be extended so as to include all of the real estate hereinabove described as part of the City of Bloomington, Indiana.

SECTION 3. Pursuant to I.C. 36-4-3-3(d), the above described territory, which is hereby annexed to and declared a part of the City of Bloomington, Indiana, shall be assigned to Bloomington Common Council District III.

SECTION 4. Pursuant to I.C.36-4-3-7(d) this Ordinance shall take effect sixty (60) days following its passage and adoption by the Common Council of the City of Bloomington and approval of the Mayor.

PASSED and ADOPTED by the Common Council of the City of Bloomington, Monroe County, Indiana, upon this 15th day of December, 1993.

JACK W. HOPKINS, President
Bloomington Common Council

ATTEST:

PATRICIA WILLIAMS, Clerk
City of Bloomington

PRESENTED by me to the Mayor of the City of Bloomington, Monroe County, Indiana, upon this 16th day of December, 1993.

PATRICIA WILLIAMS, Clerk
City of Bloomington

SIGNED and APPROVED by me upon this 16th day of December, 1993.

Tomilea Allison
TOMILEA ALLISON, Mayor
City of Bloomington

SYNOPSIS

This Ordinance annexes property within the east side of Bloomington in Monroe County, Indiana, known as the I.U. Golf Course clubhouse and driving range area.

Legal ad HT
Regular Dist List

**DESCRIPTION FOR**
**"I.U. DRIVING RANGE"**
**BLOOMINGTON ANNEXATIONS**
**JOB NUMBER 2194**

A part of the Northeast Quarter of Section 34, Township 9 North, Range 1 West, Monroe County, Indiana, being more particularly described as follows:

BEGINNING at the northeast corner of the Northeast Quarter of said Section 34; thence SOUTH concurrent with the east line of said Section 34, 1320 feet to the southeast corner of the Northeast Quarter of the Northeast Quarter of said Section 34; thence WEST concurrent with the south line of the Northeast Quarter to the east right-of-way line of State Route 45 and 46 By-pass; thence northwesterly concurrent with the east right-of-way line of State Route 45 and 46 By-pass to the north line of Section 34; thence EAST concurrent with the north line of Section 34 to the Point of Beginning, containing 41 acres, more or less.

I hereby certify that the survey work performed on the project shown hereon was performed in office form record information either by me or under my direct supervision and control and that all information shown is true and correct to the best of my knowledge.

Certified this 9th day of November, 1993.

Stephen L. Smith
Registered Land Surveyor No. S0427
State of Indiana

STEPHEN L. SMITH
REGISTERED
No.
S0427
State of
INDIANA
LAND SURVEYOR

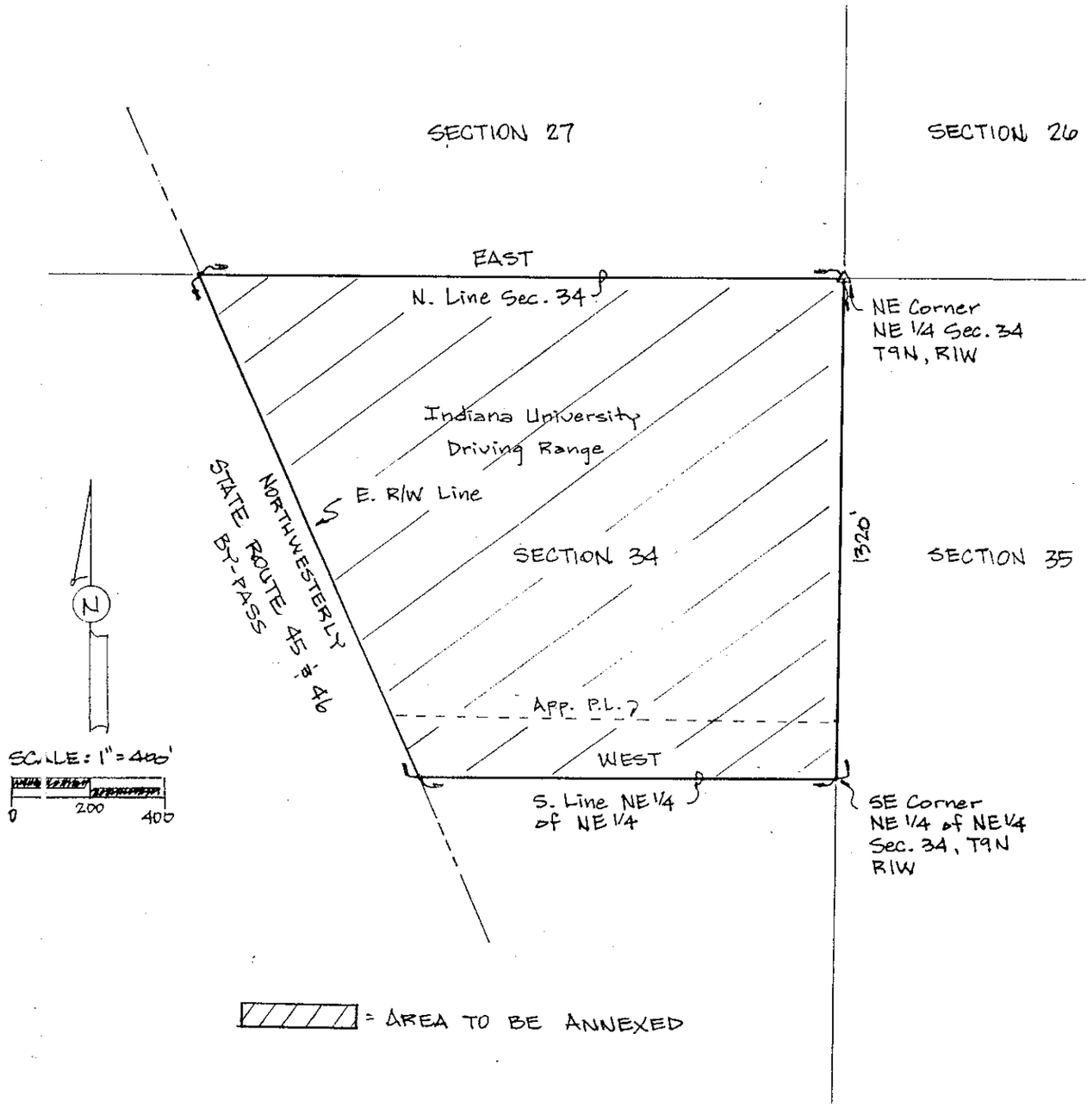
SECTION 27
SECTION 26
EAST
N. Line Sec. 34
NE Corner
NE 1/4 Sec. 34
T9N, R1W
Indiana University
Driving Range
E. R/W Line
NORTHWESTERLY
STATE ROUTE 45 & 46
BY-PASS
SECTION 34
1320'
SECTION 35
N
App. P.L.?
WEST
S. Line NE 1/4
of NE 1/4
SE Corner
NE 1/4 of NE 1/4
Sec. 34, T9N
R1W
SCALE: 1" = 400'
0
200
400
= AREA TO BE ANNEXED

ORD. 93-63 ORD
Form Prescribed by State Board of Accounts General Form #99P (Rev 1988)
CITY - CLERK TO: The Herald-Times__Dr.
(Governmental Unit) Box 909
Monroe County, Indiana Bloomington, IN 47402

PUBLISHER'S CLAIM

LINE COUNT
Display Matter (Must not exceed 2 actual lines, neither of which shall total more than four solid lines of the type in which the body of the Advertisement is set)-Number of equivalent lines _____
Head-Number of lines _____
Body-Number of lines _____
Tail-Number of lines _____
Total number of lines in notice _____

---

COMPUTATION OF CHARGES:
73 lines 1 COLUMN wide, equals 73 equivalent lines
at 0.330 cents per line.....$24.09
Additional Charges for notices containing rule
or tabular work (50% of above amount).....
Charge for extra proofs of publication.....
($1.00 for each proof in excess of two)
TOTAL AMOUNT OF CLAIM.....$24.09
DATA FOR COMPUTING COST
Width of Single Column 12.5 ems Size of type 6 point
Number of insertions 1 time

---

Pursuant to the provisions and penalties of Ch 155, Acts 1953.
I hereby certify that the foregoing is just and correct, that the amount claimed is legally due, after allowing all just credits, and that no part of the same has been paid.

Leah Leahy
Title: billing clerk

PUBLISHER'S AFFIDAVIT

State of Indiana, Monroe County) ss
Personally appeared before me, a notary public in and for said county and state, the undersigned, Leah Leahy or Sue May who, being duly sworn, says that she is billing clerk for The Herald-Times newspaper of general circulation printed and published in the English language in the city of Bloomington in state and county aforesaid, and that the printed matter attached hereto is a true copy, which was duly published in said paper for 1 time(s), the dates of publication being as follows:

Leah Leahy

Subscribed and sworn to before me 12/21/93

Notary Public
Monroe Co. Indiana
My Commission expires 1-10-96

Claim No.___ Warrant No._____

IN FAVOR OF

Herald-Times

P.O. Box 909, Bloomington, IN 47402

**********

$_____

ON ACCOUNT OF APPROPRIATION FOR

_____

Appropriation No. 351262682_____

**********

Allowed_____,19__

In the Sum of $_____

_____

_____

_____

_____

_____

I have examined the within claim and hereby certify as follows:

That it is in proper form.

That it is duly authenticated as required by law.

That it is based upon statutory authority.

That it is apparently (correct) (incorrect).

_____

I certify that the within claim is true and correct; that the services therein itemized and which charge is made were ordered by me and necessary to the public business.

_____

_____,19__

**********