RESOURCES

- **211**, www.211.org
- **Big Brothers Big Sisters of South Central Indiana**, www.bigsindiana.org
- **Boys and Girls Club**, www. bgcbloomington.org
- **City of Bloomington Community and Family Resources Department**, www.bloomington.in.gov/cfrd
- **City of Bloomington Parks and Recreation**, www.bloomington.in.gov/parks
- **Community Alliance and Services for Young Children** (CASY), www.CASYonline.org
- **Department of Child Services**, www.in.gov/dcs
- **Early Intervention for Children with Disabilities/Delays**, www.firststepssoutheast.org
- **Girls Incorporated of Monroe County**, www.girlsinc-monroe.org
- **Monroe County Library**, www.monroe.lib.in.us
- **Monroe County Youth/Teen Programs**, www.co.monroe.in.us/tsd/Community/Parks Recreation/YouthTeenPrograms.aspx
- **National Runaway Switchboard**: Crisis Line: 1-800-RUNAWAY, www.1800runaway.org
- **Prevent Child Abuse Indiana**, www.pcain.org
- **Rhino's Youth Center**, www.rhinosyouthcenter.org
- **South Central Community Action Program** (SCCAP)/**Head Start**, www.insccap.org/pages/head_start_early_head_start
- **South Central Indiana Association for the Education of Young Children** (SCIAEYC), www.iaeyc.org
- **Stepping Stones, Inc.**, www.steppingstones-inc.org
- **The Indiana Youth Institute**, www.iyi.org
- **The Villages of Indiana**, www.villages.org
- **Women, Infants, and Children Program (WIC)**, www.wicoffice.net/monroe-county-wic-program-wic-clinic-wc1515
- **WonderLab**, www.wonderlab.org
- **Youth Services Bureau of Monroe County**, www.co.monroe.in.us/tsd/community/YouthServices.aspx

This is not an inclusive list of children and youth community resources. For a more comprehensive list, please visit www.bloomington.in.gov/cfrd. The inclusion of an organization in this list does not imply City endorsement or support of the organization's activities or policies.

THE COMMISSION ON THE STATUS OF CHILDREN AND YOUTH holds meetings on the third Tuesday of each month at 5:30 p.m. in the Hooker Conference Room, Suite 245, at City Hall, 401 N. Morton St.

For more information contact:
Nancy Woolery, Liaison, Commission on the Status of Children and Youth at
812-349-3851 or
wooleryn@bloomington.in.gov
You may also contact the Commission at
cscy@bloomington.in.gov

COMMISSIONERS

Mary B. Balle
Donna Bernens-Kinkead
Pat Cole
Teresa Grossi
YeVonne Jones
Matthew Hanauer
Erin Predmore
Isadore Torry

City of Bloomington
Commission on the Status of Children and Youth

City of Bloomington
Community and Family Resources Department
401 N. Morton Street • Bloomington, IN 47404
Mailing Address: P.O. Box 100, 47402

812-349-3467 • Fax 812-349-3483
www.bloomington.in.gov/cscy

Commission on the Status of Children and Youth

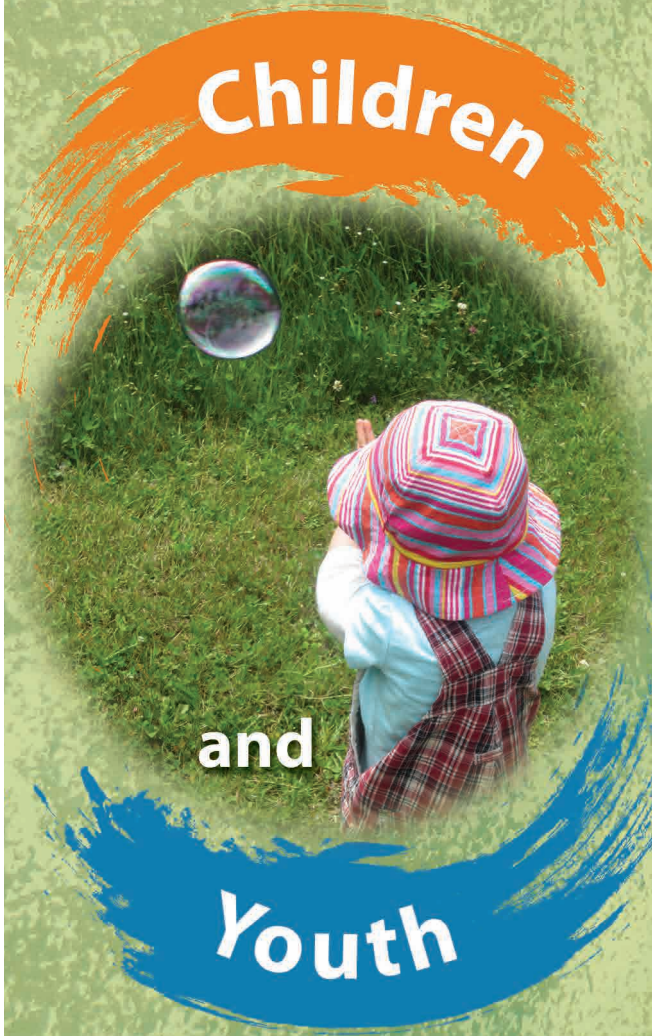

City of Bloomington
Commission on the Status of Children and Youth

MISSION STATEMENT

The purpose of The Commission on the Status of Children and Youth (CSCY) is to promote connections in our community which empower, enhance, and nurture children and youth. The commission will access information and resources in order to make recommendations which support systems that encourage healthy development.

OBJECTIVES

- Identify and assess needs, resources and services.
- Encourage collaboration between local agencies, schools and businesses.
- Moniter issues and encourage federal, state and local legislation.
- Empower children and youth to have a voice in the community to reach their full potential.
- Increase awareness about the CSCY.
- Report assessments and make recommendations.
- Celebrate success!

COLLABORATIONS

Strengthen communications and encourage collaborations between entities working with children, youth and their families in Bloomington, Indiana. Provide a safe and healthy environment and encourage engagement in activities that provide children and youth opportunities to achieve their fullest potential.