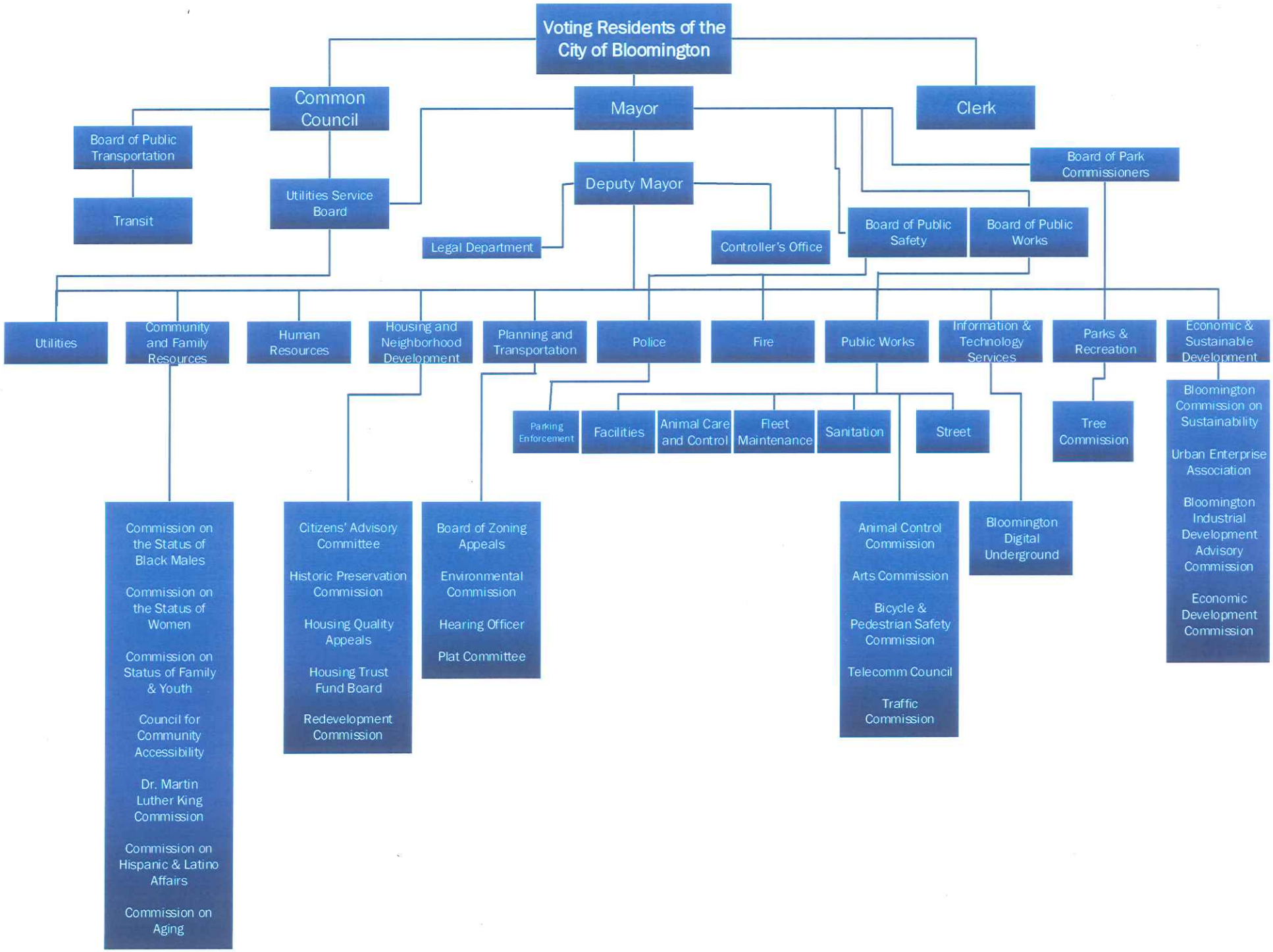
Voting Residents of the City of Bloomington
Common Council
Mayor
Clerk
Board of Public Transportation
Transit
Utilities Service Board
Deputy Mayor
Board of Park Commissioners
Legal Department
Controller's Office
Board of Public Safety
Board of Public Works
Utilities
Community and Family Resources
Human Resources
Housing and Neighborhood Development
Planning and Transportation
Police
Fire
Public Works
Information & Technology Services
Parks & Recreation
Economic & Sustainable Development
Parking Enforcement
Facilities
Animal Care and Control
Fleet Maintenance
Sanitation
Street
Tree Commission
Commission on the Status of Black Males
Commission on the Status of Women
Commission on Status of Family & Youth
Council for Community Accessibility
Dr. Martin Luther King Commission
Commission on Hispanic & Latino Affairs
Commission on Aging
Citizens' Advisory Committee
Historic Preservation Commission
Housing Quality Appeals
Housing Trust Fund Board
Redevelopment Commission
Board of Zoning Appeals
Environmental Commission
Hearing Officer
Plat Committee
Animal Control Commission
Arts Commission
Bicycle & Pedestrian Safety Commission
Telecomm Council
Traffic Commission
Bloomington Digital Underground
Bloomington Commission on Sustainability
Urban Enterprise Association
Bloomington Industrial Development Advisory Commission
Economic Development Commission