

RESOLUTION 92-06

URGING A THOROUGH CONSIDERATION OF THE EFFECTS OF THE PROPOSED ASPHALT PLANT

WHEREAS, an asphalt manufacturing plant is proposed to be installed on South Rogers Street in Bloomington this spring; and,

WHEREAS, the location of the proposed facility is adjacent to residential neighborhoods and in the vicinity of additional residences, places of employment, Bloomington Hospital, a day care center, a convalescent center, the new city park, and other potentially sensitive facilities; and

WHEREAS, there is considerable public concern about the potential impact of such a facility on the environment, health and well-being of Bloomington area citizens; and

WHEREAS, this concern specifically relates to the impact of this plant in terms of noise, odor, vibrations, increased traffic, damage to plant life, contamination of the nearby stream and the emission of metals and other possible pollutants due in part to the use of used motor oil; and

WHEREAS, the City's Environmental Commission has expressed similar concerns;

NOW THEREFORE BE IT HEREBY RESOLVED BY THE COMMON COUNCIL OF THE CITY OF BLOOMINGTON, MONROE COUNTY, INDIANA, THAT:

The Common Council urges that no further city permits be granted for this proposed project until the potential for the above mentioned effects is thoroughly addressed by relevant city, county, and state departments, any necessary measures to limit these effects are considered, and a full dialogue among the potentially affected public, state and local officials, and the permit applicant is achieved.

PASSED and ADOPTED by the Common Council of the City of Bloomington, Monroe County, Indiana, upon this 4th day of March, 1992.

*Pam Service*

Pam Service, President  
Bloomington Common Council

SIGNED and APPROVED by me upon this 6th day of March, 1992.

*Tomilea Allison*

Tomilea Allison, Mayor  
City of Bloomington

ATTEST:

*Patricia Williams*  
Patricia Williams, City Clerk  
City of Bloomington

SYNOPSIS

A resolution urging that the city grant no further permits for the proposed asphalt plant until there is a full discussion which addresses the potential adverse environmental effects and measures necessary to minimize them.

Signed copies to  
Legal Dept  
Planning/Engineering  
IDEM  
State Reps



RCA

NOTE: San. Sewer Location is Aprox.

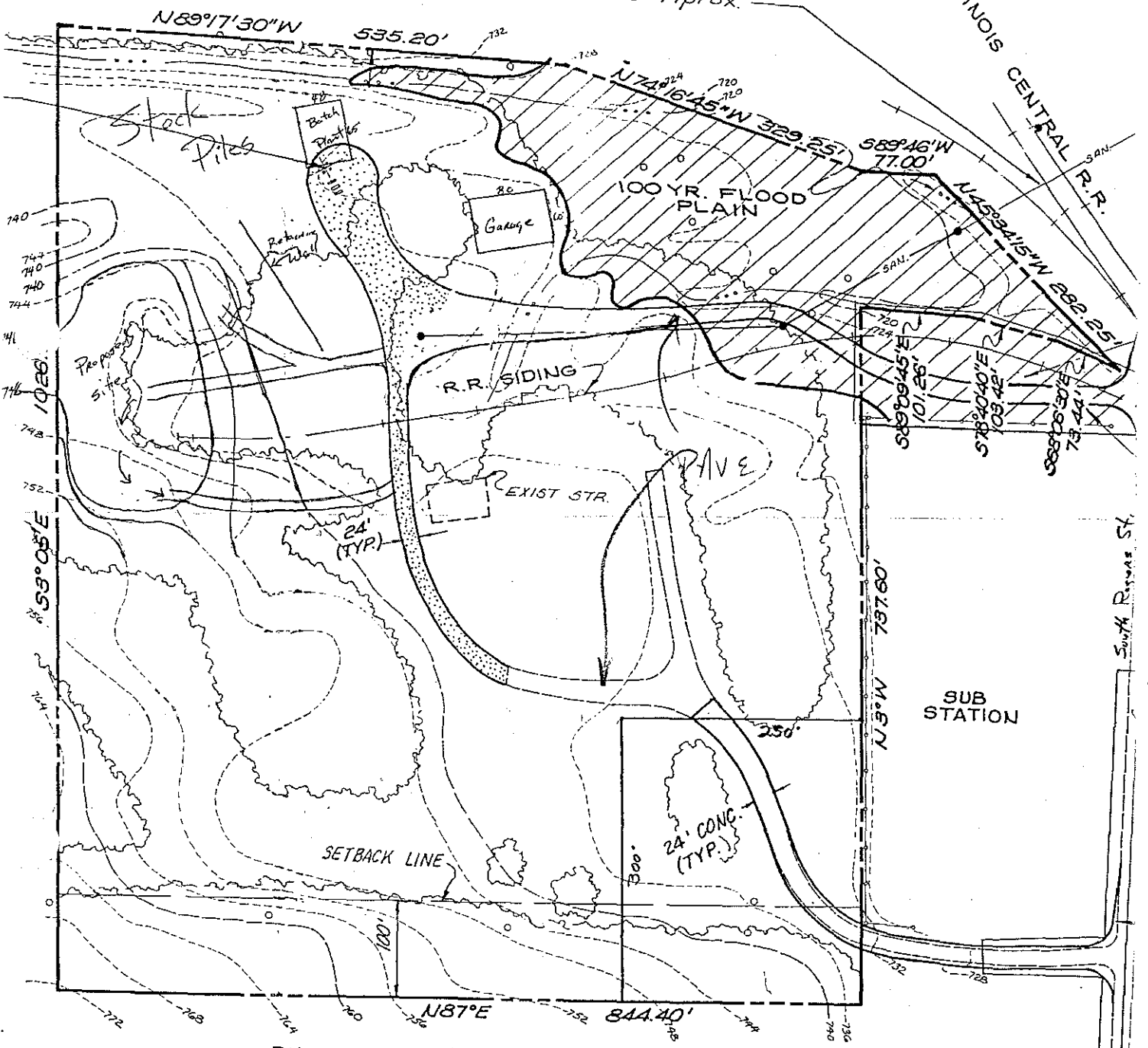

SEE REVISED ENTRANCE  
 24'  
 DETAIL AT RIGHT



CHEROKEE  
 DRIVE

**CITY OF BLOOMINGTON**  
Engineering Department—Permits

Permit No. 31870 ABC Permit No. / / Date Applied 01/23/92  
 Application For G. 028, Date Issued 02/03/92  
 Street 1600 S Rogers St  
 Proposed Use Grading for parking lot <sup>on employee</sup> Prior Use / Rec'd cash  
 Total of Units / / Lot No. / / Subdivision / / du  
 Rental? / / Flood Plain? / / Township / / Section / /  
 Const. Cost \$3,000<sup>00</sup> Sq. Ft. / / Permit Fee 20<sup>00</sup>  
 Gen. Contr. Robinson Const. Owner Kenton Robinson  
 Elec. Contr. / / Address 339 Winslow Rd.  
 Plumb. Contr. / / Phone 332-8776  
 Co. Drive Permit / / Co. Septic Permit / /

	REVIEWER	DATE	COMMENTS
<input type="checkbox"/> Fire			
<input type="checkbox"/> Plumbing			
<input type="checkbox"/> Elect.			
<input type="checkbox"/> Bldg			

	REVIEWER	DATE	LAND USE	ZONE	GEN. BLOCK	TAX
<input checked="" type="checkbox"/> Planning	<u>[Signature]</u>	<u>1/30</u>	<u>PARKING LOTS</u>	<u>M6</u>		
<p>10' SETBACK ON WEST SIDE - NO TREES OR VEGETATION TO BE DISRUPTED IN THIS BUFFER.                      PLAN FOR GRADING ONLY - FOR PARKING LOTS ONLY - PAVING REQUIRED ON BOTH ACCESS RDS                      + PARKING LOTS</p>						
<input checked="" type="checkbox"/> Eng.	<u>[Signature]</u>	<u>2/3</u>				
<p>PROVIDE EROSION CONTROL ON DOWNSLOPE PERIMETER OF GRADING.                      KEEP MUD &amp; DIRT OFF OF PUBLIC STREETS, MAXIMUM SLOPE 3:1</p>						
<input type="checkbox"/> Hsng.						

I hereby acknowledge the following:

- I have read this application, and I represent that the information which I have furnished, including that contained in the plan(s) is correct.
- The plan(s) which I have furnished to the City of Bloomington are a basis upon which the City of Bloomington is entitled to act in issuing any permit or certificate of compliance. The plan(s) are incorporated by reference into this application.
- If I have made any misrepresentation in this application, including any misrepresentation within incorporated documents, the City of Bloomington may
- I hereby agree to comply with all City of Bloomington ordinances and State statutes which regulate building construction.

\*Plans shall mean site and construction plans and specifications, whether furnished prior to, or subsequent to the application date. All plans furnished subsequent to the application date constitute an amendment to the original application and must be specifically approved by the City an appropriate endorsement and the signature of the approving official.

5. This permit is void after 360 days.

2-3-92 DATE [Signature] OWNER OR AGENT