

ORDINANCE NO. 74-68

AN ORDINANCE CONCERNING THE ANNEXATION OF  
ADJACENT AND CONTIGUOUS TERRITORY

WHEREAS, the Boundary of the City of Bloomington, Indiana,  
is adjacent to the real estate described herein,

NOW, THEREFORE, BE IT ORDAINED BY THE COMMON COUNCIL OF THE  
CITY OF BLOOMINGTON, INDIANA:

SECTION 1. That the following described land be, and the  
same is, hereby annexed to and declared a part of the City of  
Bloomington, Indiana, to-wit:

A part of the Southeast quarter of Section 34,  
Township 9 North, Range 1 West, in Monroe County,  
Indiana, bounded and described as follows, to-wit:  
Commencing at a point on the east line of said  
Section 34, Township 9 North, Range 1 West, 180  
feet north of the southeast corner of said Section  
34, running thence north along the east line of  
said Section a distance of 150 feet, running  
thence west 62 feet, running thence south parallel  
with the east line thereof 150 feet, running thence  
east 62 feet and to the place of beginning. ✓

A part of the southeast quarter of Section 34,  
Township 9 North, Range 1 West, in Monroe County,  
Indiana, bounded and described as follows, to-wit:  
Beginning at a point 62 feet west of the southeast  
corner of the southeast quarter of Section 34,  
Township 9 North, Range 1 West, thence running  
north 118 feet and 6 inches, thence running east  
4 feet, thence running north 43 feet and 3 inches,  
thence running west 4 feet, thence running north  
18 feet and 3 inches, thence running west 136 feet,  
thence running south 180 feet and to the south line  
of said Section 34, Township 9 North, Range 1 West,  
thence running east over and along the south line  
of said Section 34, a distance of 136 feet and to  
the place of beginning. ✓

A part of the southeast quarter of Section 34,  
Township 9 North, Range 1 West, in Monroe County,  
Indiana, bounded and described as follows, to-wit:  
Commencing at a point 180 feet north and 62 feet  
west of the southeast corner of the southeast  
quarter of Section 34, Township 9 North, Range 1  
West, running thence north parallel with the  
east line of said southeast quarter a distance  
of 150 feet, running thence west 136 feet, running  
thence south parallel with the east line thereof  
150 feet, running thence east 136 feet and to the  
place of beginning. ✓

Also, beginning at a point 20 rods and 5 feet, more  
or less, north and 62 feet west of the southeast  
corner of Section 34, Township 9 North, Range 1 West,  
said beginning point being on the south property  
line of Edward Row as shown by the recorded plat  
of Hillsdale Addition to the City of Bloomington,  
Indiana, running thence west along the south  
property line of Edward Row 136 feet, thence south  
5 feet, more or less, to a point 20 rods north of  
the south line of the southeast quarter of said  
Section 34, running thence east 136 feet, thence

north 5 feet, more or less, to the point of beginning.

The above description describes property owned by Buck Lemon Furniture Store of Bedford, Inc., located on East Third Street.

SECTION 2. Be it further ordained, that the boundaries of the City of Bloomington shall be, and the same are, hereby declared to be extended so as to include all of the real estate hereinabove described as a part of the City of Bloomington, Indiana.

SECTION 3. This ordinance shall be in full force and effect from and after its passage, promulgation, approval by the Mayor and publication in accordance with the law.

Passed and adopted by the Common Council of the City of Bloomington, Indiana, on the 3 day of October, 1974.

James S. Ackerman  
James Ackerman,  
Council President

ATTEST:

Grace E. Johnson  
Grace E. Johnson, City Clerk

Presented by me to the Mayor of the City of Bloomington, on the 7 day of Oct, 1974, at the hour of 1 o'clock p.M.

Francis X. McCloskey  
Francis X. McCloskey, Mayor

INTRODUCED BY:

\_\_\_\_\_

REFERRED TO COUNCIL COMMITTEE:

\_\_\_\_\_

APPROVED AS TO LEGALITY:

\_\_\_\_\_

I HEREBY MOVE THAT ORDINANCE 74-68

BE INTRODUCED AND READ AT FIRST READING AT THE

COUNCIL MEETING ON September 19, 1974

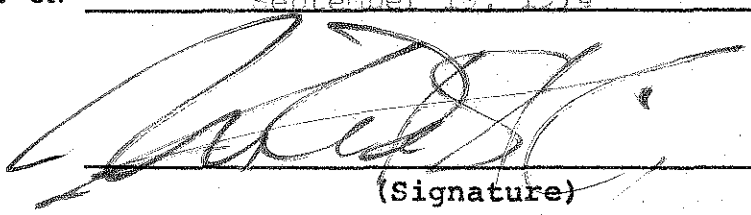
A handwritten signature in dark ink, appearing to be "D. R. ...", is written over a horizontal line. The signature is stylized and somewhat illegible.

(Signature)

5 Perry

RCA Valuation  
 Land 83,810  
 improvement 1,402,070  
 personal 2,709,290  
 -----  
 total 4,195,170

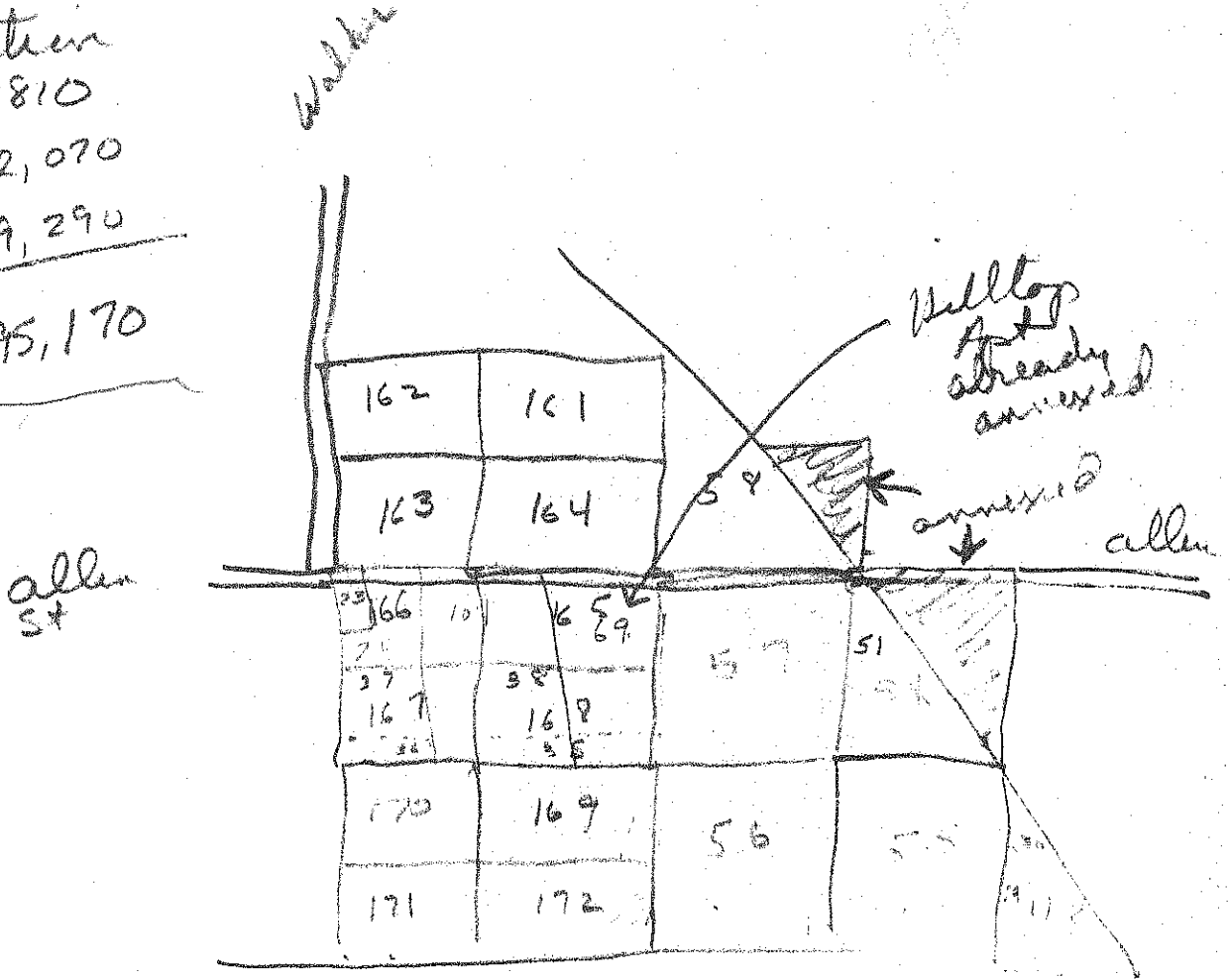

RCA  
 lots 55, 56, 57  
 plot 35, 36, plot 167, 168, 169  
 lots 170, 171, 172  
 plot 30  
 plot 51

Botwals plot # 23

Redding plot # 38

Stamper plot # 104

plot 69 Hilltop Apts.  
 Already annexed 64-40 1-24-54