



**CITY OF
BLOOMINGTON**
HOUSING AND NEIGHBORHOOD DEVELOPMENT

BHPC MEETING PACKET

Thursday October 12, 2023

5:00 p.m. EST

Prepared by HAND Staff

In Person: The McCloskey Room, 401 N Morton St., Ste. 135, Bloomington, IN 47404

Zoom: <https://bloomington.zoom.us/j/95852185508?pwd=M3J2aDgrdjdXaWh1QUN3eWRKYThKQT09>

Meeting ID: 958 5218 5508

Passcode: 082945

One tap mobile

+13126266799,,95852185508# US (Chicago)

+19292056099,,95852185508# US (New York)

Dial by your location

+1 312 626 6799 US (Chicago)

+1 929 205 6099 US (New York)

+1 301 715 8592 US (Washington DC)

+1 346 248 7799 US (Houston)

+1 669 900 6833 US (San Jose)

+1 253 215 8782 US (Tacoma)

TABLE OF CONTENTS

[TABLE OF CONTENTS](#)

[Accessibility Statement](#)

[Agenda](#)

[Minutes](#)

Near West Side Historic District Guidelines

[COA 23-75 600 W Kirkwood Ave.](#)

[COA 23-68 122 S Walnut St.](#)

[COA 23-72 200 E Kirkwood Ave.](#)

[COA 23-73 118 N Walnut St.](#)

[COA 23-74 346 S Buckner St.](#)

[COA 23-77 703 E 7th St.](#)

[NOV 23-01 620 S Ballantine Rd](#)

Accessibility Statement

The City is committed to providing equal access to information. However, despite our efforts, at times, portions of our board and commission packets are not accessible for some individuals.

If you encounter difficulties accessing material in this packet, please contact John Zody at the Housing and Neighborhood Development Department at joh.zody@bloomington.in.gov or 813-349-3582 and provide your name, contact information, and a link to or description of the document or web page you are having problems with.

Auxiliary aids for people with disabilities are available upon request with adequate notice. Please call 812-349-3429 or email, human.rights@bloomington.in.gov.

Bloomington Historic Preservation Commission Meeting

In Person: 401 N Morton St., Ste. 135, Bloomington, IN 47404

Zoom: <https://bloomington.zoom.us/j/95852185508?pwd=M3J2aDgrdjdXaWh1QUN3eWRKYThKQT09>

Meeting ID: 958 5218 5508 **Passcode:** 082945

Thursday October 12, 2023, 5:00 P.M.

AGENDA

The City is committed to providing equal access to information. However, despite our efforts, at times, portions of our board and commission packets are not accessible for some individuals. If you encounter difficulties accessing material in this packet, please contact John Zody at the Housing and Neighborhood Development Department at john.zody@bloomington.in.gov or 813-349-3582 and provide your name, contact information, and a link to or description of the document or web page you are having problems with. Auxiliary aids for people with disabilities are available upon request with adequate notice. Please call 812-349-3429 or email, human.rights@bloomington.in.gov.

- I. **CALL TO ORDER**
- II. **ROLL CALL**
- III. **APPROVAL OF MINUTES**
 - A. September 28, 2023
- IV. **NWS Historic District Guidelines Draft Review**
- V. **CERTIFICATES OF APPROPRIATENESS**

Staff Review

- A. **COA 23-75**
600 W Kirkwood Ave. (Near West Side Historic District)
Petitioner: Chris Smith
Changing veneer material for retaining wall and the building foundation to limestone block.

Commission Review

- A. **COA 23-68**
122 S Walnut St. (Courthouse Square Historic District)
Petitioner: Constellation Stage and Screen
New awning for accessible entrance.
- B. **COA 23-72**
200 E Kirkwood Ave. (Bloomington National Savings and Loan Association Historic District)
Petitioner: Tim Cover
Amend COA 22-63 - multiple changes to the design - full east facade and closing of the drive thru.
- C. **COA 23-73**
118 N Walnut St. (Courthouse Square Historic District)
Petitioner: Matt Ellenwood, Matte Black Architecture Inc.
Add a rooftop deck with railing and rebuild the stair enclosure.

B. COA 23-74

346 S Buckner St. (Greater Prospect Hill Historic District)

Petitioner: Chris Valliant

Addition to an existing building.

C. COA 23-77

703 E 7th St. (University Courts Historic District)

Petitioner: Avi Grossbaum

Various alterations including a new egress door, new gooseneck exhaust NE corner of the building, new patio on corning, new condensing unit and a 42" fence to screen outdoor units.

VI. NEW BUSINESS

VII. OLD BUSINESS

A. Following up on violations

B. 620 S Ballantine Rd. Samples

C. Updates on Commissioner Retreat

VIII. COMMISSIONER COMMENTS

IX. PUBLIC COMMENTS ANNOUNCEMENTS

X. ADJOURNMENT

Next meeting date is October 26, 2023 at 5:00 P.M. and will be held in a hybrid manner, both in person and via Zoom.

Posted: 10/9/2023

Bloomington Historic Preservation Commission Meeting

Thursday September 28, 2023, 5:00 P.M.

AGENDA

I. CALL TO ORDER

Meeting was called to order by **Vice Chair Sam DeSollar @ 5:07 p.m.**

II. ROLL CALL

Commissioners Present:

Ernesto Castaneda (Present)
Elizabeth Mitchell (Present)
Reynard Cross (Present)
Daniel Schlegel (Present)
Sam DeSollar (Present)
Matthew Seddon (Present)

Advisory Members Present:

Chris Sturbaum (Present)
Karen Duffy (Present)

Staff Present:

Gloria Colom, HAND (Present)
John Zody, HAND (Zoom)
Dee Wills, HAND (Zoom)
Mike Rouker, City Legal Department (Present)
Jackie Scanlan, City Planning Department (Present)
Gabriel Holbrow, City Planning Department (Present)
Tim Street, City Parks & Rec. Department (Present)
Jonas Chang, Parks & Rec. Department (Present)

Guests Present:

Banneker (Present)
Barb Lund (Zoom)
Caylan Marshall Evans (Zoom)
Eric Ost (Zoom)

Matt Ellenwood (Zoom)
John Wiebke (Present)
Tim Cover (Present)
Peter & Olivia Dorfman (Present)
Peter Rice (Present)
Sandra Clothier (Present)
Bob Grise (Present)
Chad Rabinovitz (Present)
CATS (Present)

III. APPROVAL OF MINUTES

A. August 24, 2023

Matthew Seddon made a motion to **Approve August 24, 2023 Minutes.**

Elizabeth Mitchell seconded.

Motion Carries: 6 Yes (Castaneda, Schlegel, DeSollar, Mitchell, Cross, Seddon), 0 No, 0 Abstain

B. September 14, 2023

Mathew Seddon made a motion to **Approve September 14, 2023 Minutes.**

Elizabeth Mitchell seconded.

Motion Carries: 6 Yes (Castaneda, Schlegel, DeSollar, Mitchell, Cross, Seddon) 0 No, 0 Abstain.

NEW BUSINESS:

Historic Preservation Grant Fund letter of support for the Banneker Center

Tim Street with the **Parks and Recreations Department** gave brief presentation. See packet for details.

Matthew Seddon made a motion to **Approve sending the September 28, 2023 letter** from **John Saunders** to **Malia D. Vanamen** regarding the **Banneker Center Project** and **Historic Preservation Fund Grant.**

Daniel Schlegel seconded.

Motion Carries: 6 Yes (Cross, Mitchell, Seddon, DeSollar, Schlegel, Castaneda), 0 No, 0 Abstain.

IV. CERTIFICATES OF APPROPRIATENESS

Staff Review

A. COA 23-71

131 N College Ave. (Courthouse Square Historic District)
Petitioner: Terry Walden
Modifying the escape ladder.

Gloria Colom gave presentation. See packet for details.

Commission Review

B. COA 23-68

122 S Walnut St. (Courthouse Square Historic District)
Petitioner: Constellation Stage and Screen
New awning for accessible entrance.

Gloria Colom gave presentation. See packet for details.

Chad Rabinovitz gave presentation with details of the project.

Questions and Comments from **Commissioners**. See packet for details.

Daniel Schlegel made a motion to continue **COA 23-68 to the October 12, 2023 HPC Meeting.**

Reynard Cross seconded.

Motion Carries: 6 Yes (Cross, Mitchell, Seddon, DeSollar, Schlegel, Castaneda), 0 No, 0 Abstain

C. COA 23-70

1302 E 2nd St. (Elm Heights Historic District)
Petitioner: John Wiebke
Roof material change (retroactive COA).

Gloria Colom gave presentation. See packet for details.

John Wiebke spoke to the **Commission** about the process of the roof change and why this **COA** is coming to the **Board** after the change was made. **John Wiebke** stated that he thought this was an upgrade and an investment in his home, and apologized that he is before the board retroactively.

Questions and Comments from the **Commissioners**. See packet for details.

Reynard Cross made a motion to **Deny COA 23-70**

Sam DeSollar seconded.

Motion Denied: 2 Yes (Cross, DeSollar), 4 No (Castaneda, Schlegel, Seddon, Mitchell), 0 Abstain

Matthew Seddon made a motion to **approve COA 23-70.**

Ernesto Castaneda seconded.

Motion Carries: 4 Yes (Castaneda, Schlegel, Seddon, Mitchell), 2 No (Cross, DeSollar), 0 Abstain.

D. COA 23-72

200 E Kirkwood Ave. (Bloomington National Savings and Loan Association Historic District)

Petitioner: Tim Cover

Amend COA 22-63 - multiple changes to the design - full east facade and closing of the drive thru.

Gloria Colom gave presentation. See packet for details.

Tim Cover gave presentation. See packet for details.

Questions and Comments from **Commissioners**. See packet for details.

Reynard Cross made a motion to continue **COA 23-72 to the October 12, 2023 HPC Meeting.**

Daniel Schlegel seconded.

Motion Carries: 5 Yes (Castaneda, Schlegel, DeSollar, Mitchell, Cross), 0 No, 0 Abstain.

E. COA 23-73

118 N Walnut St. (Courthouse Square Historic District)

Petitioner:

Add a rooftop deck with railing and rebuild the stair enclosure.

Gloria Colom gave presentation. See packet for details.

Questions and Comments from **Commissioners**. See packet for details.

Reynard Cross stated that there are a lot of unanswered questions about dimensions and boreholes and there seems to be a lot that the Property Owner needs to speak with the Engineer about.

Reynard Cross made a motion to **Continue COA 23-73 to the October 12, 2023 HPC Meeting.**

Elizabeth Mitchell seconded.

Motion Carries: 5 yes (Cross, Mitchell, DeSollar, Schlegel, Castaneda), 0 No, 0 Abstain

V. DEMOLITION DELAY

A. DD 23-10

313 W 17th St. (Contributing)

Petitioner: Caylan Evans

Full Demolition.

Gloria Colom gave presentation. See packet for details.

Caylan Evans gave more details about the **COA** and answered questions from **Commissioners**. See packet for details.

Sam DeSollar read the **Demolition Delay Resolution to Release DD 23-10**.

Motion Carries: 5 Yes (Cross, Mitchell, DeSollar, Schlegel, Castaneda), 0 No, 0 Abstain

VI. NEW BUSINESS

John Zody gave a follow up on an issue from earlier in the spring about the **Princess Theater** at **204 N Walnut Street**. **John Zody** stated that there will soon be scaffolding up at the façade. **HAND** issued an unsafe order last **March**. See packet for details.

A. NWS Historic District Guidelines Draft Review

Gloria Colom apologized for not being able to vote on the guidelines at this time due to losing the **Quorum**.

Peter Dorfman, Sandy Clothier, Bob Grise and **Olivia Dorfman** spoke to the Board about the new guidelines. See packet for details.

Comments from **Commissioners**. See packet for details.

B. Section 106 Review - Crestmont Park Development

C. Section 106 Review - Osage Place Development

- D. Section 106 Review - Crown Castle Antenna - 2710 East Discovery Parkway**
- E. Historic Preservation Grant Fund letter of support for the Banneker Center**

VII. OLD BUSINESS

A. Following up on violations

B. Updates on Commissioner Retreat

Gloria Colom gave an update about the Retreat.

VIII. COMMISSIONER COMMENTS

IX. PUBLIC COMMENTS ANNOUNCEMENTS

X. ADJOURNMENT

Meeting was adjourned by Sam DeSollar @ 8:18 p.m.

END OF MINUTES

Video record of meeting available upon request.

Near West Side Historic District Design Guidelines



Table of Contents

TABLE OF CONTENTS	2-3
CREDITS & FOREWORD	4
PURPOSE OF DESIGN GUIDELINES	6
EXPLANATION OF DESIGN REVIEW PROCESS	7
MAPS	9-10
HISTORY AND SIGNIFICANCE	11
TRADITIONAL HOUSE FORMS	14-16
PHOTOGRAPHIC EXAMPLES OF HOUSE STYLES	17
GUIDELINES FOR ALTERATIONS, ADDITIONS, AND NEW CONSTRUCTION	18
PRINCIPAL STRUCTURE GUIDELINES	18
SIDING MATERIALS	22
FOUNDATION	22
ROOF MATERIAL	23
ROOF SHAPES	24
SETBACK	24
ORIENTATION	26
BUILDING ENTRY	27
FENCES/RETAINING WALLS	28
PORCHES	28
SPACING	30
BUILDING HEIGHT/SIDE SETBACK	31
MASS	31
FOUNDATION/ FIRST FLOOR ELEVATION	32
FENESTRATION	32

ACCESSIBILITY	33
SUSTAINABILITY	34
ACCESSORY STRUCTURE GUIDELINES	35
OTHER ISSUES	36
SPECIAL GUIDELINES FOR MAJOR ARTERIES	37
GUIDELINES FOR MOVING BUILDINGS	43
GUIDELINES FOR DEMOLITION	44
PROCEDURES FOR REVISING THE HISTORIC DISTRICT DESIGN GUIDELINES	45
GLOSSARY	46

CREDITS

City of Bloomington Historic Preservation Commission in 2023:

Duncan Campbell, Ernesto Castaneda, Allison Chopra, Reynard Cross, Sam DeSollar, Karen Duffy, Kirsten Hawley, Elizabeth Mitchell, Marleen Newman, John Saunders, Daniel Schlegel, Matthew Seddon, Chris Sturbaum

Members of Bloomington City Council in 2019 when the Conservation District was created:

Allison Chopra, Dorothy Granger, Isabel Piedmont-Smith, David Rollo, Andy Ruff, Susan Sandburg, Jim Sims, Chris Stubaum, Steve Volan

Design Guidelines Revision Committee 2023:

Neighborhood Members: William Baus, Sandra Clothier, Olivia Dorfman, Peter Dorfman, Karen Duffy, Beth Ellis, Bob Grise, Barb Lund, Robert Meadows, Susan Valentine

Bloomington Historic Preservation Commission Members: Sam DeSollar

City of Bloomington Historic Preservation Program Manager: Gloria M. Colom Braña

FOREWORD

Citizens, developers, workers, and homeowners are interested in living and working in neighborhoods that are distinctive. There is abundant evidence that people are more likely to buy houses in distinctive neighborhoods, more likely to establish new businesses in distinctive neighborhoods, and more likely to work together with their neighbors on community projects in distinctive neighborhoods as well. Distinctiveness is an important amenity, and people are willing to contribute to the economic development of a distinctive city or neighborhood.

One of the things that makes a neighborhood distinctive is its history. The most obvious evidence of a neighborhood's history is the kinds of buildings and structures it contains. The objective of this set of Preservation Guidelines is to preserve the distinctiveness of the Near West Side neighborhood by preserving the architectural evidence of its history and to maintain its affordability. These guidelines regulate demolition, new construction, additions, moving of a structure, and major changes to the facade facing the public right of way except for alleys.

These design guidelines are intended to assist property owners in making informed decisions about their historic homes and properties. The underlying goal is to preserve the elements of the district that create its unique character but also to acknowledge the advantages of reuse, renovation, and repair.

In creating this book of design guidelines, the Committee consulted guidelines used by other neighborhoods in Bloomington, especially Maple Heights and Greater Prospect Hill, as well as neighborhoods and communities in other states.

In addition, the Committee drew on recommendations made by architects Marc Cornett and James Rosenbarger in their 2002 study, “The Plan for West Kirkwood,” prepared in collaboration with the City of Bloomington’s Planning Department, in developing guidelines specific to the major traffic arteries (West Kirkwood Avenue and Rogers Street) bordering the Near West Side.

The Near West Side Historic District Design Review Committee exists to 1) assist our neighbors through the review process, acting as a liaison when necessary to the Housing and Neighborhood Development (HAND) and Bloomington Historic Preservation Commission (BHPC) and providing neighborhood support on design issues; 2) recommend or comment (if necessary) on the homeowner’s design plans before they meet with the BHPC; and 3) help inform the neighborhood about these projects. The Design Review Committee cannot stop a project, only review and provide recommendations before the project goes to the BHPC, which has the authority to approve or deny the request. The neighborhood Design Review Committee is composed of a minimum of 5 members, with a quorum of fifty percent.

The Near West Side Historic District residents volunteer their service on the committee and serve at the discretion of the NWS Neighborhood Association Board of Directors. The Design Review Committee will review items that require BHPC approval [Demolition, New Construction, Additions, Moving of a Structure, and major changes to the facade(s) facing the street(s)]. Other items reviewed by HAND staff [minor changes to the facade(s) facing the street(s) or removal of original materials] do not require review by the Design Review Committee, unless either 1) in the case of denial by HAND, the homeowner wishes to appeal to BHPC – which triggers Design Review Committee review – or 2) HAND staff feel they need extra assistance from the BHPC, at which point either the homeowner or HAND can enlist the Design Review Committee before the “appeal” moves on to BHPC.

On December 04, 2019, the Near West Side became a Conservation District. On December 4, 2022 the Near West Side Conservation District was elevated to a Historic District. The guidelines have been revised to reflect the elevation.

History of the Historic District Designation

The Near West Side became a Historic District on December 4, 2022 but has been on the National Register of Historic Places since 1997. Over the years, the Near West Side Neighborhood Association had discussed applying for some form of local historic designation before formally beginning the process in 2018 with a series of community meetings.

In 2019, the Near West Side Historic Designation Committee (NWSHDC) was formed, consisting of a group of homeowners and landlords, all residents of the Near West Side neighborhood, who came together to explore what historic designation could mean for our Bloomington neighborhood.

The Historic Designation Committee members were: Olivia Dorfman and Karen Duffy, Co-chairs; Alan Balkema, William Baus, Tim Clougher, Peter Dorfman, Christine Lovelace, Frank Marshalek, Steve Mascari, and Lisa-Marie Napoli.

Our committee hosted a series of three informational public meetings in the first half of 2019. The

meeting topics were: Basics of Local Designation, The Historic Value of the Near West Side, and Summary/Open Discussion.

At the end of this series, we held a vote for property owners to indicate whether or not we should apply to the City for some form of local designation, and if so, for which district type (Conservation or Full Historic). Two-thirds of the responses received were in favor of submitting an application, and the majority of voters expressed a preference for a Conservation District.

Following this result, the Co-chairs of the committee prepared and submitted an application on behalf of the neighborhood to the City of Bloomington. The proposal was approved by the Common Council on December 4, 2019. After three years, as per Indiana state law, the City conducted a vote of property owners to determine whether the district would remain a Conservation District or elevate to a full Historic District. As a result of this vote, the neighborhood was elevated to a Historic District on December 4, 2022.

The Near West Side Historic District preserves a neighborhood of historic and architectural significance. It played an important role in the economic and social history of the city of Bloomington, particularly from 1890 to 1930. It contains Bloomington's largest collection of vernacular buildings including the Gabled Ell and Hall and Parlor forms. For more information, see **History and Significance**, page 11.

Purpose of the Design Guidelines

The purpose of the guidelines is to present concepts, alternatives, and approaches that will produce design solutions that recognize the characteristics of the Near West Side Historic District area and promote harmony between new and existing buildings. The guidelines are not meant to restrict creativity, but to set up a framework within which compatible design will occur. It should be noted that within an appropriate framework, different design solutions may be appropriate.

The Near West Side Neighborhood is an historic area unique to Bloomington and represents a specific period in the development of the city. New structures and changes to existing structures (alterations and additions) should be in harmony with the old, yet at the same time be distinguishable from the old, so the evolution of the historic area can be interpreted properly. Projects should clearly indicate, through their design and construction, the period of their integration within the district. They should also reflect the design trends and concepts of the period in which they were created and the technology, construction methods, and materials available at the time. However, precise imitation of "period" buildings in new construction is not appropriate in any historic area, because it dilutes the quality of the existing structures and will threaten the integrity of the district.

At the same time, newly designed buildings and major alterations should not detract from the character of the historic area. Form, scale, mass, and architectural details are all elements that allow classification of a particular building into type and/or style categories. The concentration of a certain style of building, and/or the mixture of types and styles, are the ingredients that give the area its quality. New construction must relate the elements of the new building to the characteristics of the historic district and its individual components.

Explanation of the Design Review Process

A Certificate of Appropriateness (COA) must be issued by the Commission before a permit is issued for, or work is begun on, any of the following:

1. The demolition of any building.
2. The moving of any building
3. Any new construction of a principal structure, or accessory structure larger than 80 square feet, facing the street(s), but not alleys.
4. Alterations to the facade of the structure facing the street(s), but not alleys.

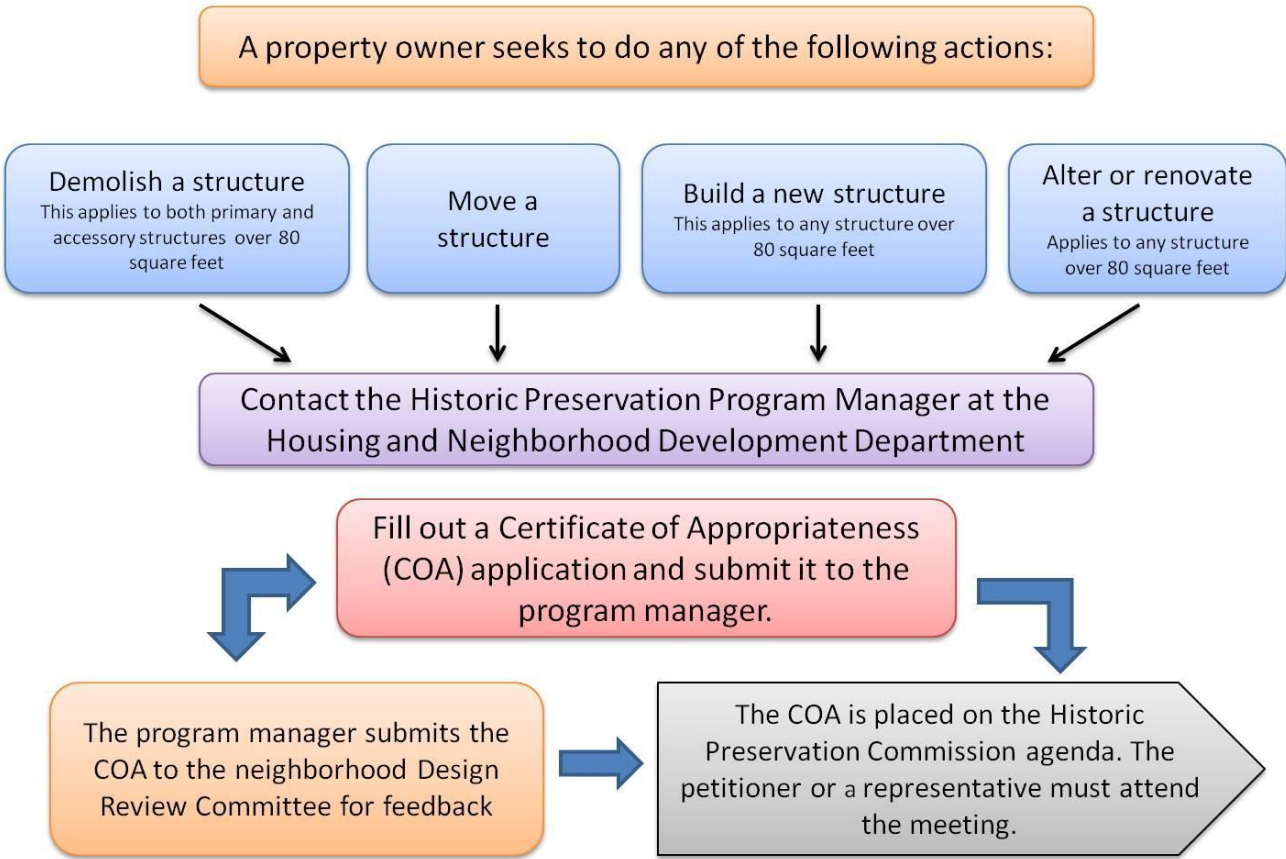

Role of the Neighborhood Design Review Committee

While a COA application must be submitted to staff, the petitioner always has the option to first consult with the neighborhood design review committee. This group can be reached at nwsna.btown@gmail.com. The design review committee will provide feedback based on the district design guidelines and will advise the petitioner on the appropriateness of the project. It is important to note that while this is not a required first step, the design review committee will

always be consulted on the appropriateness of a proposed COA. This typically occurs after staff has received the COA application and written a report, but before the Historic Preservation Commission formally discusses the project. Staff will relay any feedback to the Commissioners during discussion of the item at the meeting, although design review committee members sometimes attend the meeting themselves to give their feedback. Please see the above flow chart for further clarification.

Boundary Description

The Near West Side Historic District roughly covers the area bounded on the north by the Indiana Railroad right-of-way and Rev. Ernest D. Butler Park; on the east by Rogers Street; on the south by Kirkwood Avenue; and on the west by Adams Street. The district boundaries were drawn to include the houses deemed of greatest architectural and historic significance. See the attached map for the exact boundaries.

LIST OF MAPS

Figure 1: Near West Side Neighborhood Association Boundaries

Figure 2: West Side National Register District Map

Near West Side Neighborhood Association Boundaries

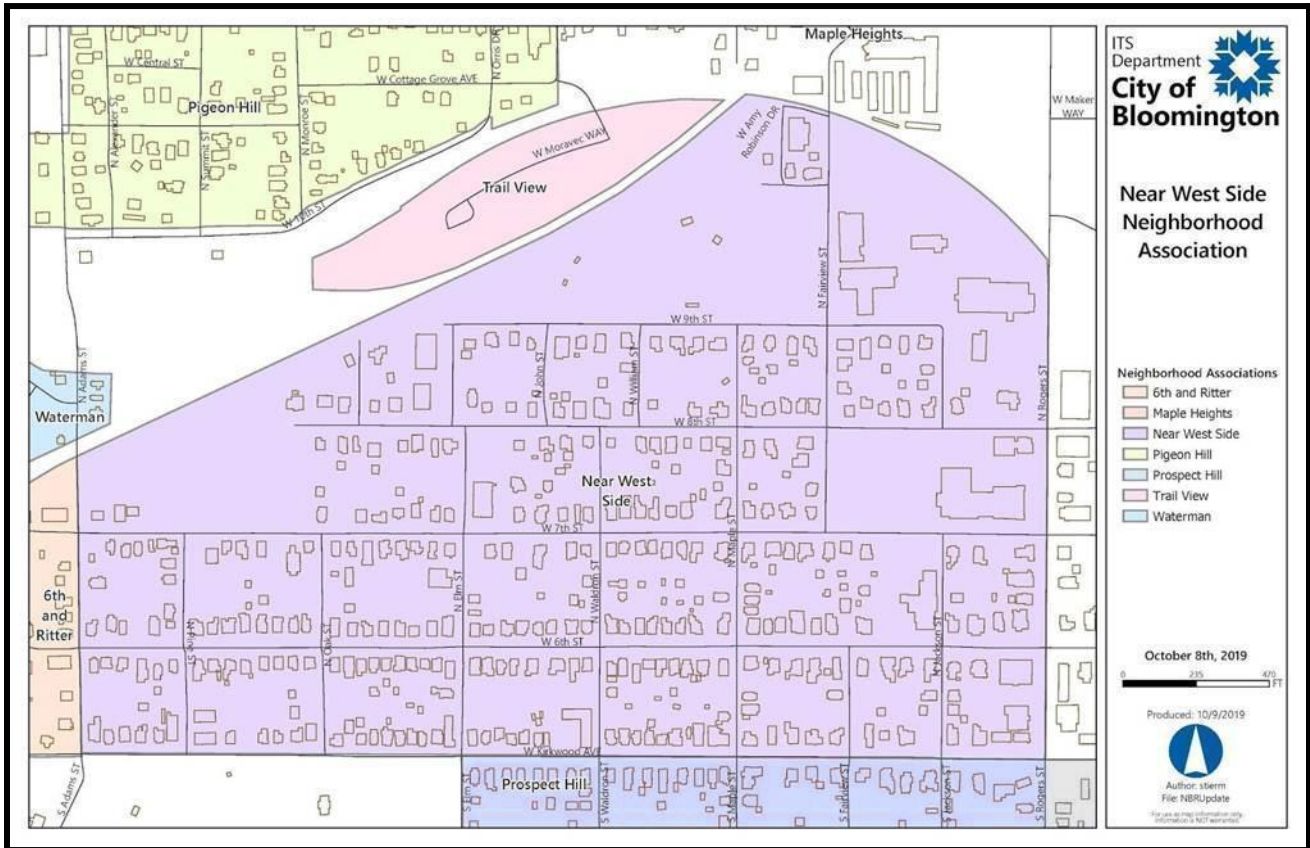

Fig. 1

Near West Side Historic District Map



Map Key





			
Non-Contributing	Contributing	Notable	Outstanding

Fig. 2

HISTORY AND SIGNIFICANCE

The properties that comprise the Near West Side Historic District represent the majority of the properties in the West Side National Register District—which has been on the National Register of Historic Places since 1997. While the West Side National Register District properties are both commercial, industrial and residential in nature, the Near West Side Historic District properties are primarily residential.

The neighborhood and its buildings hold historic and architectural significance summarized as follows:

Historic Significance

The Near West Side neighborhood played a significant role in both the economic development and the social history of the city of Bloomington. Its particular period of significance is 1890 to 1930.

The development of the neighborhood is part of the economic history of the community because it developed adjacent to and concurrent with the industrial and commercial resources in the area, sparked by the mid-nineteenth century arrival of the railroad and reaching its height with the national success of the Showers Brothers furniture company by the 1920s.

The growth of industry on the west side is directly linked to the growth of the Near West Side neighborhood from a quiet rural area (1850–1890) to a densely settled, bustling working class neighborhood (1890–1920). Bloomington’s economy was thriving at the turn of the century, and the Near West Side, because it was adjacent to the railroad, went through a period of rapid growth. Some of the industrial and commercial development included: Dolan Tierman Stave Factory, Field Glove, Bloomington Basket Company, Nurre Mirror Company, Central Oolitic Stone Saw Mill, and Hoadley Stone Company. While outside the boundaries of the Near West Side Historic District, a number of buildings from businesses of this period are still standing, including the Johnson’s Creamery (400 W. 7th Street, 1913), Bloomington Wholesale Foods Warehouse (300 W. 7th Street, 1920), Bloomington Frosted Foods (211 S. Rogers Street, 1927), and several auto-related businesses reflecting the beginning of the automobile’s popularity in the 1920s. These establishments both served the community and attracted more workers to the neighborhood, thereby expanding this diverse working class neighborhood and helping the city to grow.

Although many businesses were located in the area, the Showers Brothers Company would become the biggest driver of Bloomington’s development on its west side. In 1884, following a fire at its earlier site on the city’s east side, Showers relocated to Morton Street beside the railroad. The history of the Showers Company is an important part of the heritage of Bloomington, a fact reflected in the location of our City Hall offices in restored Showers factory buildings. With the factory’s relocation on Morton Street, Showers employees formerly living near the earlier east side site began a gradual migration across town, where they became the homebuilders and residents of the new Near West Side neighborhood.

The development of the Near West Side is part of the social history of the community because it was a racially diverse, working class neighborhood ever since it was platted in the late nineteenth century. The Showers company corporate culture was unusual for its time and employed women and African Americans as well as white men when other industries did not. The company afforded its employees good jobs with excellent benefits including worker's compensation, cultural events, and—most significantly for the development of housing on the Near West Side—home financing. Showers even established a bank “solely for the benefit of its employees.” This is reflected in the greatest period of the neighborhood's growth, from 1890 to 1925, which shows the direct relationship between the relocation of the Showers Factory in 1884 and the consequent migration of Blacks to the west side from other areas of ethnic settlement in Bloomington. Additionally, the establishment of other religious and civic buildings in the neighborhood such as the Banneker School and Bethel A.M.E. Church, utilized primarily by the Black community, are indicative of this migration and serve as important markers for understanding Black history in Bloomington.

Architectural Significance

The Near West Side presents a range of once common architectural styles that are now in serious danger of being lost through demolition or neglect. As Bloomington's largest collection of historic vernacular house types, the Near West Side includes multiple recognizable examples of shotgun, double pen, saddlebag, central passage, hall and parlor, and other traditional house forms that are becoming increasingly rare in Bloomington. The fact that this architecturally significant group of structures could easily succumb to development pressure in the future and be lost to history motivated neighborhood property owners to secure local historic designation as a distinct district in the city.

The platted subdivisions of the neighborhood are characterized by relatively narrow city streets, densely sited houses, and a network of alleys running both east and west, and north and south. Limestone retaining walls, brick sidewalks, and the mature trees that line the streets add much to the Near West Side's sense of place. The main thoroughfare, Kirkwood, retains its residential character with an increasing number of businesses in converted houses. The smaller homes that constitute the majority of housing stock in the Near West Side neighborhood represent historic forms and styles that provide a visual link back to the early twentieth century.

Most of the houses in the Near West Side were built in the years shortly before and after the turn of the twentieth century as working class housing. Before the advent of the railroad, the west side was sparsely settled, with gentleman farms and their associated grand houses, mostly of the I-house architectural type. Examples include the Cochran–Helton–Lindley House (504 N. Rogers Street, 1850), the Elias Abel House (317 N. Fairview, c. 1850)—both of which are locally designated historic properties—and the Hendrix House (726 W. 6th Street, c. 1875). Closer to the turn of the century, as the downtown area developed, several prosperous merchants built large Victorian homes in the Near West Side area, many with Queen Anne detailing. Examples include the Griffin House (621 W. 7th Street, c. 1890, and the Flanigan House (714 W. 7th Street, c. 1895), both located in the Fairview Historic District, which the Near West Side Historic District surrounds.

With the coming of the railroad and the subsequent industrialization of the area, the west side's open spaces were subdivided and platted into small lots to house the new working class residents

drawn to the neighborhood by the many suddenly available employment opportunities. Small single-story wood-frame houses soon became the majority in the neighborhood, and continue to characterize the neighborhood as it exists today. Built by and for the common working people of Bloomington, most of these houses are modest. These residences were built by local carpenters, and many homeowners assisted in the construction of their own homes.

The most distinctive architectural style of these workers' homes is the gabled ell, although pyramidal roof, foursquare, bungalow, and Victorian house forms are also common. Many of these homes have had few modifications over the years so original details abound such as decorative rafter tails and attic vents, limestone foundations and retaining walls, and late nineteenth century windows, doors, and porches. The neighborhood has remained relatively intact for the past century and still conveys the distinct architectural character from their period of construction.

TRADITIONAL HOUSE FORMS

The area included in the Near West Side Historic District displays housing forms and styles that were commonly constructed from the 1890s through the 1930s. These forms are not unique to the Near West Side but are illustrative of early working-class residential neighborhoods in Bloomington generally. It is the architectural fabric created by these many small houses which make this neighborhood distinctive and which we seek to protect through the guidelines.

The dominant styles of houses in the neighborhood are gabled ell cottages and pyramidal roof houses. However, there are also important, increasingly rare examples of older vernacular houses— notably, double pens, shotgun houses, hall and parlor houses, and I-houses—and numerous examples of bungalows and foursquares, both popular forms of their era. Many of these late nineteenth and early twentieth century structures are intact and maintain their historic integrity.

Sample Styles of Houses Found in the District

- Double Pen – among the earliest styles found in Monroe County
- Shotgun House – common between the mid 1800s and 1930
- Hall and Parlor – common between 1890 and 1920
- I-House – common in the mid to late 19th century
- Gabled Ell – common between 1890 and 1920
- Pyramidal Roof Cottage – common between 1900 and 1930
- T-plan Cottage – common between 1890 and 1910
- Bungalow – common between 1905 and 1939
- Foursquare – common between 1905 and 1930

Double Pen

Double pens are an early vernacular form that first appeared in rural areas. The house is side gabled and symmetrical from the front elevation. The front porch covers paired front doors that open to equal-sized rooms.

Shotgun House

A vernacular form, the shotgun house is visibly narrower than any other form. It is a single room wide and two to three rooms deep. The gables always face the street, and the small shed-roof porch stretches across the narrow front facade. As a result of their characteristically small width, shotgun houses have minimal mass.

These distinctive habitations originated in the Caribbean and diffused throughout the American South from their entry point, New Orleans. Their presence in Bloomington is evidence of Southern migration here in the late nineteenth and early twentieth centuries, particularly by African Americans.

Hall and Parlor

The hall and parlor is an older vernacular house-type that persisted into the early twentieth century. Rectangular in shape, it consists of two rooms, one large and the other small, placed side by side. A single front door opens into the large room—the hall—which serves as a multipurpose living space. The smaller parlor is more private, usually used for sleeping. The two-room form may be supplemented by front or rear porches or even small additions behind the basic floor plan.

I-House

Grand in style, I-houses generally feature gables to the sides and are at least two rooms in width, one room deep, and two full stories in height. They also often have a rear wing or ell for a kitchen or additional space. The facade of an I-house tends to be symmetrical, and they were constructed in a variety of materials, including logs, wood frame, brick, or stone.

Pre-dating the Near West Side's worker housing, I-houses reflect the area's original settlement pattern of rural estates owned by gentlemen farmers. The Cochran-Helton-Lindley House, built by James Cochran in 1850, is a fine example of the I-houses in the Near West Side.

Gabled Ell

The gabled ell form has a cross-gabled plan with a front porch stretched across the intersecting gables. The house is usually placed with the long side of the house parallel to the street. The entrance is double-sided with doors on each of the wings facing one another. The houses convey a horizontal plane much like a ranch, but shorter.

Pyramidal Roof Cottage

A variant of the gabled ell, the pyramidal roof cottage is common throughout the Near West Side. Although the plan of the house is similar to the gabled ell, the entire structure is covered by a hipped or pyramidal roof, so the massing and height are different. A pyramidal roof house is generally taller and appears more massive than the gabled ell, even when the lot coverage is similar. This form retains the facing front doors and the front porch, although sometimes the porch is recessed or cut-in beneath the principal roof.

T-plan Cottage

Another variant of the gabled ell, the T-plan cottage is essentially a gabled ell with a second side wing. The projecting front gable section of the house is centered between the two recessed, side gabled wings, each with its own porch and pair of doors.

Bungalow

The bungalow form is also a single story but can have living space on the second floor with dormer windows providing light. The front porches are large and comfortable and stretch entirely across

the front facade. They can be covered by a gable or a hipped roof. The roof shapes are simple and the houses are small and compact in scale compared with pyramidal roof cottages.

Foursquare

The foursquare house is typically two and one-half stories high, with four rooms on each of the main floors and a small attic above. It has a pyramidal roof that may be punctuated by dormer windows, and a large, covered front porch.

Notes on Photographs of Traditional House Forms:

Architectural Styles are from the IHSSI Interim Report, completed 2001/published 2004, and from the SHAARD Database, compiled 2014. Clarity, simplicity, and familiarity have guided the selection of style terms used here.

Estimated construction dates are from the IHSSI Interim Report and the SHAARD Database; in some cases, these were supplemented by research in historical records and oral histories. Generally, the sources agreed; when they varied, however, best judgment was used to arrive at the dates given here.

Unless otherwise noted, all photographs were taken by Karen Duffy in September 2019.

Examples of Traditional House Forms in the Near West Side

 <p>Double Pen: 513 W. 7th Street, c. 1900</p>	 <p>Shotgun House: 904 W. 7th Street, c. 1925</p>	 <p>Hall and Parlor: 418 N. Maple Street, c. 1915</p>
 <p>I-House: Old Boarding House (now Recovery Engagement Center; with side and rear additions clearly visible), 221 N. Rogers Street, c. 1850</p>	 <p>Gabled Ell: 1125 W. 7th Street, c. 1900</p>	 <p>Pyramidal Roof Cottage: 1101 W. 8th Street, c. 1905</p>
 <p>T-plan Cottage: 722 W. 8th Street, c. 1905</p>	 <p>Bungalow: 722 W. 6th Street, c. 1925</p>	 <p>Foursquare: 210 N. Elm Street, c. 1920</p>

GUIDELINES FOR ALTERATIONS, ADDITIONS, AND NEW CONSTRUCTION

PRINCIPAL STRUCTURE GUIDELINES

Definition: Principal structure means the primary or predominant structure on any lot or parcel. For residential parcels or lots, the principal structure is the primary dwelling.

Note: These Guidelines, per state law regarding historic preservation, apply equally to both contributing and non-contributing structures (principal or accessory) within the Historic District, for new construction, additions, renovations, moves or demolitions.

The following guidelines relate to the construction of any new principal building. They are enforceable by the Bloomington Historic Preservation Commission (BHPC) and are subject to its “Review and Approval” by application for a certificate of appropriateness.

SUBJECT TO REVIEW AND APPROVAL:

- All construction of principal buildings and accessory buildings larger than 80 square feet.
- Alterations or additions to building exteriors facing the street(s).
- Full or partial demolition of principal or accessory structures.
- Moving of principal or accessory structures.

Construction or alterations should be appropriately scaled to be compatible with the historic fabric of the district. Construction may incorporate traditional materials and features found on historic homes.

Construction or alterations should be somehow identifiable as being from their own period of construction, but should not be so different from the other buildings in the district that they detract or visually compete with them. **Compatibility is more important than differentiation.**

NOT SUBJECT TO REVIEW AND APPROVAL

- Paint colors on exteriors of principal or accessory structures.
- Maintenance
- Alterations to the interior of the building
- Replacement “in kind” (with like design and materials)
- Additions under 80 square feet
- Sidewalk maintenance

The following table is intended to clarify the level of review required in the Near West Side Historic District for various types of projects. Exceptions may be considered in individual cases by staff, commissioners or the neighborhood Design Review Committee. (Staff review generally will be done by the HAND Historic Preservation Program Manager.)

Item	No Review	Staff	HPC	Neighborhood
<i>Maintenance (repair)</i>				
Replacement with new but the same materials – wood, replace with wood, etc. no COA	X			
Replacement or addition of new type of material (replacing wood with plastic, for instance)		X	X*	X*
<i>Additions/Renovations/Moves/Demolitions</i>				
Additions, on the back of the building, less than 80 sq feet		X		
Accessory Structure less than 80 sq feet - build, move, demolish	X			
Demolition of any part of the building, including Non-Contributing structures			X	X
Moving any structure on the property			X	X
Siding - Maintenance	X			
Any substantial removal of original material and replacement with different material (see current guidelines)		X	X*	X*
Exterior paint color (Exception: No branded coloring/patterning/lettering including IU Cream and Crimson is recommended)	X			
Doors and Windows - Replacement with same size, configuration, and operation	X			
Doors and Windows replacement - changing size, configuration, and/or operation (see current guidelines).		X	X*	X*
Gutter replacement	X			
Installing a porch, deck or patio - front façade or street-facing side			X	X
Installing a porch, deck or patio - not on street-facing side		X		
Installing a porch, deck, or patio on back of building		X		
Replacement of the roof with new type of roofing material		X	X*	X*
Adding new sidewalk (may be mandated by the city)		X	X*	X*
Repair/replacement of sidewalk		X	X*	X*

Item	No Review	Staff	HPC	Neighborhood
Changing steps to house- change to configuration of steps			X	X
Changing steps to house- replacement with same material, shape and size	X			
Fencing, new		X		
Placement of temporary or removable structures such as sheds or playground equipment (staff review in front yard)		X		
Adding rooftop solar panels (generally OK)		X		
Adding ground level solar panels (in backyard, forbidden in front yard)			X	X
Removal of mature tree (street facing yards)		X	X*	X*
Exterior mechanicals or reception devices		X		
Paving materials		X		
Seasonal gardening fence	X			
Screening in a porch		X	X	X

* If deemed necessary by HAND staff.

CONTEXT

Standards and guidelines serve as aids in designing new construction that reacts sensitively to the existing context. Therefore, the most important first step in designing new construction in any conservation district is to determine just what the context is.

Every site will possess a unique context. Context includes “Outstanding”, “Notable”, or “Contributing” buildings in the nearby area (often the surrounding block), the unique sub-area within the district, and the district as a whole.

Generally, new construction will occur on sites that fall into the following categories. For each one described below, there is an indication of the context to which new construction must be primarily related.

1. DEVELOPED SITE. This is usually a site upon which there already exists a historic structure. New construction usually involves the construction of an accessory building such as a garage.

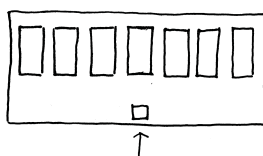
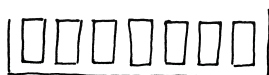

Context. New construction must use the existing historic building as its most important, perhaps only, context.

2. ISOLATED LOT. This is usually a single vacant lot (sometimes two very small lots combined) which exists in a highly developed area with very few if any other vacant lots in view.

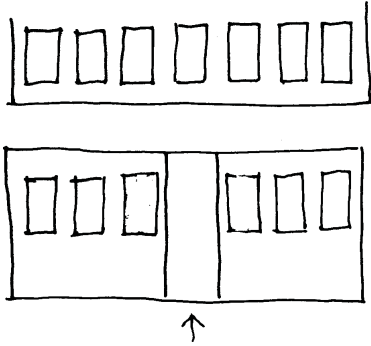

Context. The existing contributing buildings immediately adjacent and in the same block, and the facing block provide a very strong context to which any new construction must primarily relate.

3. LARGE SITE. This is usually a combination of several vacant lots, often the result of previous demolition.

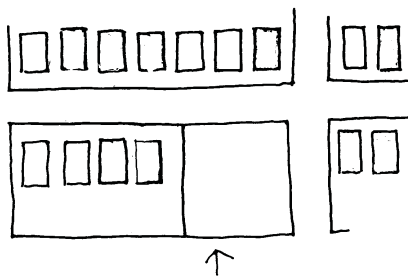

Context. Its surrounding context has been weakened by its very existence. However, context is still of primary concern. In such a case, a somewhat larger area than the immediate environment must also be looked to for context, especially if other vacant land exists in the immediate area.

4. REDEVELOPMENT SITE. This site may consist of four or more contiguous vacant lots. Often there is much vacant land surrounding the site.

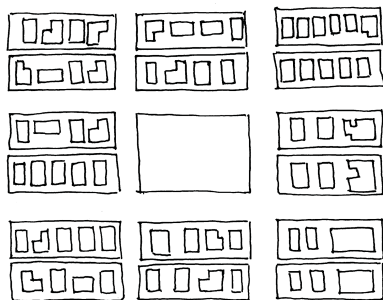

Context. The context of adjacent buildings is often very weak or non-existent. In this case, the surrounding area provides the primary context to the extent that it exists. Beyond that, the entire historic area is the available context for determining character. This type of site often offers the greatest design flexibility. Where the strength of the context varies at different points around a site, new design should be responsive to the varying degrees of contextual influence.

SIDING MATERIALS

Definition: The protective material attached to the exterior side of a building wall.

SIDING RECOMMENDED

1. Clapboard, fiber cement board, wood, decorative wood shingles, or brick when there is another brick structure on the block.
2. When cement fiber siding such as Hardie board is used to simulate wood clapboard siding, it should reflect the directional and dimensional characteristics found historically in the neighborhood. Products imitating the “grain” of wood are discouraged.
3. Efforts to maintain original materials are encouraged.

NOT RECOMMENDED

1. Asphalt shingles for walls.
2. Vinyl siding.
3. Siding products that imitate the “grain” of wood.
4. Vertically-oriented siding.
5. Metal siding



Recommended: Cement board lap siding



Not Recommended: Vertically-oriented siding.

FOUNDATION

Definition: Part of a structural system that supports and anchors the superstructure of a building and transmits its loads directly to the earth. The foundation forms the base of a building.

Foundations in the Historic District consist primarily of limestone, although historic rock faced blocks are also found on some homes within the district. Most limestone foundations are hand cut, rather than sawn, and often consist of large blocks of stone, roughly hand cut to size; several have articulations, or are “dressed” by use of pecking or cobbling.

RECOMMENDED

1. Limestone
2. Split faced concrete block to mimic rusticated limestone
3. Ground face block (gray/tan)
4. Rock face block

NOT RECOMMENDED

1. Non-textured concrete block

ROOF MATERIAL

Definition: The material which makes up the outermost layer on the roof of a building.

For the primary structure, historically appropriate roof materials include asphalt composition shingle or metal roofing, such as standing seam metal. Some synthetic materials can be substituted for asphalt shingles. Other historical roof materials, such as clay tiles, may have long traditions of use but are uncharacteristic for the Near West Side. Roof colors are characteristically gray, brown, or tan. Muted green and red roofs are also found. Exceptions may be allowed for secondary structures or for small portions of the main structure not prominently visible.

RECOMMENDED

1. Asphalt shingle
2. Standing seam metal
3. Each roof material should be one color.

NOT RECOMMENDED

1. Concrete shingle
2. Corrugated metal
3. Southwestern clay tile
4. Bright primary colors

ROOF SHAPES

The following illustrations identify roof forms that are historically found in the neighborhood. The following are recommended for new construction and additions:



Cross Gable



Front Gable



Side Gable



Pyramidal



Complex

RECOMMENDED

1. The basic outline of a new building should reflect building outlines typical of the area.
2. The outline of new construction should reflect the directional orientations characteristic of the existing buildings in its context.
3. The outline of any new addition should be compatible with the outline and directional orientations of the existing building.

NOT RECOMMENDED

1. Roof shapes that create uncharacteristic shapes, slopes, and patterns.
2. Flat, shed, butterfly, gambrel, or mansard style roofs.

SETBACK

Definition: The distance a building is set back from a street, alley, or property line.

RECOMMENDED

1. A new building's setback should conform to the setback pattern established by the existing block context. If the development standards for the particular zoning district do not allow appropriate setbacks, a variance may be needed.
2. On corner sites, the setbacks from both streets must conform to the context.
3. Structures that are much closer to or further from the street than the vast majority of houses in a given block should not be used to determine appropriate setback.

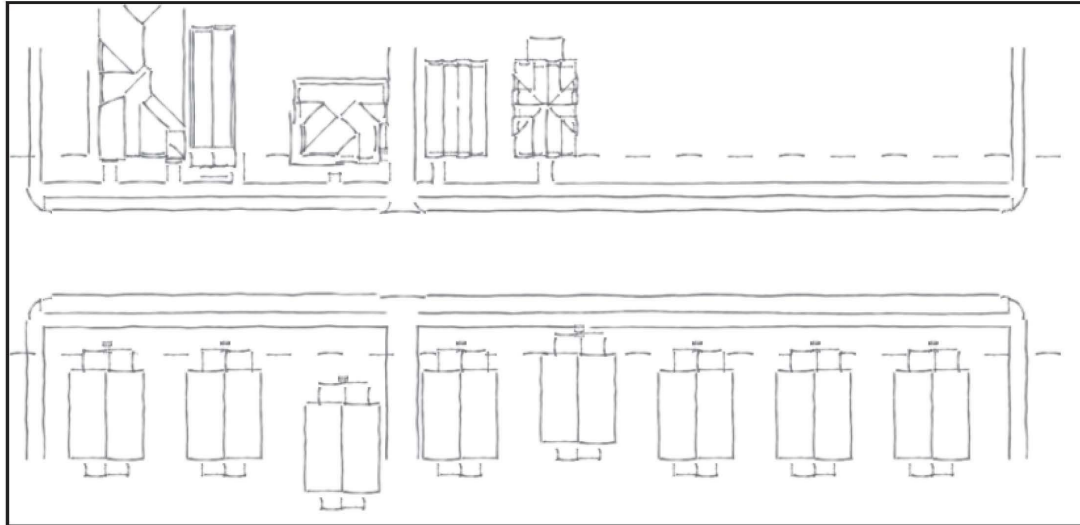

✘
Building setback
is too far

✘
Not enough setback
from the street

NOT RECOMMENDED

1. Home is situated towards the rear of the lot with a substantial front setback.

ORIENTATION



Definition: The direction that the front of a building faces.

RECOMMENDED

1. New buildings should be oriented toward the street in a way that is characteristic of surrounding buildings. (See Introduction for information about the traditional forms in the neighborhood.)

NOT RECOMMENDED

1. New buildings at angles to the street that are not characteristic within the building or neighborhood context.
2. Buildings or building groupings that turn away from the street and give the appearance that the street facade is not the front facade.

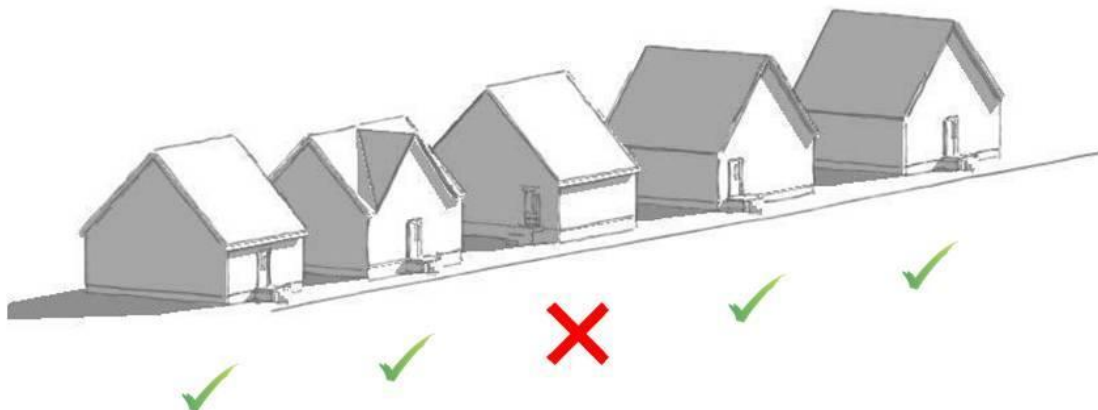

BUILDING ENTRY

Definition: The actual and visually perceived approach and entrance to a building.

RECOMMENDED

1. The front entry should face the street of its designated legal address. New buildings should reflect a similar sense of entry to that expressed by surrounding historic buildings.
2. Many of the early 20th century houses in the Near West Side have side facing doors that open onto the porches.
3. Accessibility for all new buildings is encouraged (see “Accessibility” guidelines for New Construction).

NOT RECOMMENDED

1. Entrances that are hidden, obscured, ambiguous, or missing from the street facing side.
2. Designing approaches to buildings that are uncharacteristic within the area.
3. Entrance to any residence (including an accessory dwelling unit) from an alley.
4. Creating a primary entrance to a commercial/public building that is not accessible for persons with disabilities.



Recommended: Two front doors that open onto the porch



Not Recommended: Entry door missing from street facing side.

FENCES/RETAINING WALLS

Definition: A fence is a structure that encloses an area, typically outdoors, and is usually constructed from posts that are connected by boards, wire, rails, or netting. A fence differs from a wall in not having a solid foundation along its whole length.

Front yard fences are not characteristic of the district because of the small front setbacks. Backyard and side yard fences are common and are usually made from wood in a vertically oriented design.

Original retaining walls, usually made from limestone, are found throughout the Near West Side and are a distinctive landscape feature that contributes to the district's historic character.

RECOMMENDED

1. Maintaining original limestone retaining walls
2. New retaining walls are limestone
3. Wood or wire fencing is appropriate
4. Front yard fencing 4' or lower in height
5. Picket fences
6. Vertical board privacy fence behind the front building wall

NOT RECOMMENDED:

1. Chain link fences in front of the front building wall
2. Plastic or vinyl fencing
3. Decorative wrought iron

PORCHES

Definition: A raised, usually unenclosed and roofed platform attached to one or more sides of a building and used primarily as a sitting area, outdoor living space, or covered access to a doorway.

Many houses in the Near West Side Historic District have a prominent front porch. Some porches wrap around one side of the house.

RECOMMENDED

1. Inclusion of a front porch is recommended.
2. Porch height should not exceed a single story.
3. Solid masonry foundation
4. Lattice or visual barrier below porch.
5. Columns and posts should be appropriately sized for the porch roof they are supporting and for the base on which they rest. Slender posts, with large roofs and massive bases, are

visually out of balance.

6. Columns and posts should be an appropriate type for the style of house. For example, turned or square posts. Note that square posts (which historically were handmade) may be especially suitable for the plain-style houses that abound in the neighborhood.
7. Enclosed porches are preferable in the rear of the home. If enclosing the front porch, use of screens rather than walls is encouraged.

Wood turned and square posts, both of which are recommended in the district.



NOT RECOMMENDED

1. Porch elements that use more than one architectural style.
2. Porch elements that differ from the architectural style of the principal structure.
3. Ornamental metal porch columns and railings.
4. Enclosed front porches.



Not Recommended: Porch is enclosed and limestone is used for siding on a wood frame structure originally clad with wood clapboards.

Not recommended: Using ornamental metal porch columns.

SPACING

Definition: Spacing refers to the side yard distances between buildings

RECOMMENDED

1. New construction that reflects and reinforces the spacing found in its block. It should maintain the perceived regularity or lack of regularity of spacing on the block.

NOT RECOMMENDED

1. The creation of large open spaces where none existed historically. Such spacing is uncharacteristic and establishes holes in the traditional pattern and rhythm of the street.

BUILDING HEIGHT

Definition: The actual height of buildings and their various components as measured from the ground at the foundation and from the grade of the sidewalk that the building faces.

NOTE: In areas governed by this plan, building height should be determined using these guidelines rather than those noted in the zoning ordinance.

1. A zoning variance may be required to accommodate an appropriate height.
2. Consideration should be given to historic structures that previously occupied the site.
3. Varied building heights may be appropriate depending upon the context of a particular area or zone.
 - a. 30 feet and two story height maximum.
 - b. New construction at the end of a block should take into account building heights on adjacent blocks.
 - c. Cornice heights, porch heights, and foundation heights in the same block face and opposing block face should be considered when designing new construction.
 - d. New construction at the end of a block should also take into account building heights on adjacent blocks.
 - e. If the area immediately contiguous to new construction does not offer adequate context to establish an appropriate new building height, the larger historic area context should be assessed.
 - f. Porch height can have an impact on the height relationships between buildings and should align with contiguous porch foundation and roof heights in a similar manner to building heights.
 - g. Foundation and floor line heights should be consistent with contiguous properties.

NOT RECOMMENDED

1. Any building height that appears either diminutive or overscale in relation to its context.

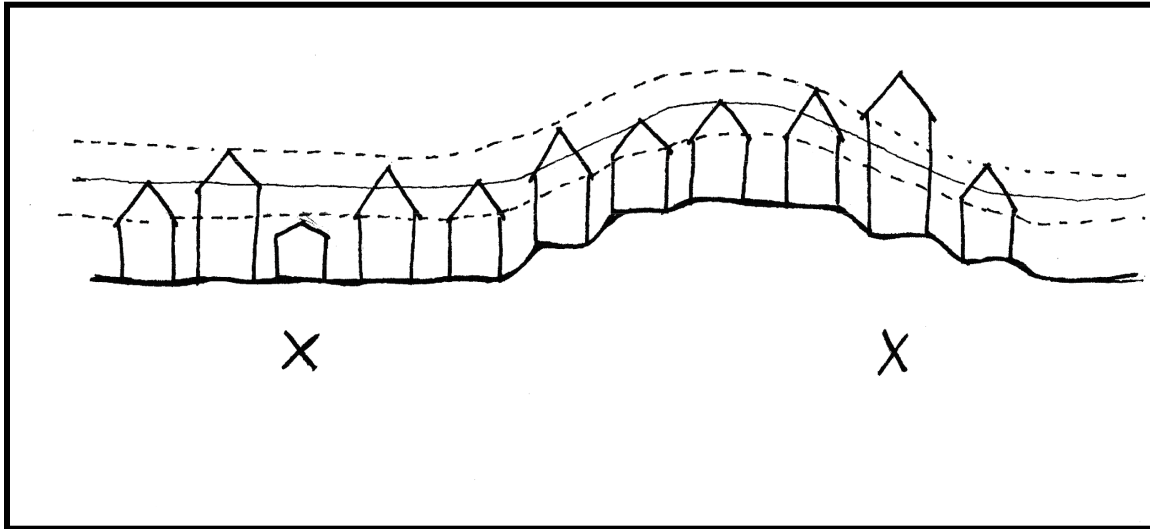

BUILDING HEIGHT/SIDE SETBACK

Definition: The relationship between the height of the house and the distance between houses.

RECOMMENDED

1. A new house of the same height as existing houses may be as close to them as they are to each other.
2. A new house that is taller than the house next to it must be set back further from the side property line than existing houses.

MASS

Definition: The three-dimensional outline of a building, including the perception of the general shape and form as well as size of a building. See the architectural description of traditional forms provided in the introduction for guidance. The overall massing of a building relates to the organization and relative size of the building sections or pieces of a building.

RECOMMENDED

1. The perceived total mass and site coverage of a new building should be consistent with surrounding buildings.
2. The massing of the various parts of a new building should be characteristic of surrounding buildings.

FOUNDATION/ FIRST FLOOR ELEVATION

Definition: The supporting base upon which a building sits and the finished elevation of the living space.

RECOMMENDED

1. New construction first-floor elevation and foundation height should be consistent with contiguous buildings.

NOT RECOMMENDED

1. High, raised entrances if surrounding buildings are raised only two or three steps off the ground.
2. Designs that appear to hug the ground if surrounding buildings are raised on high foundations.

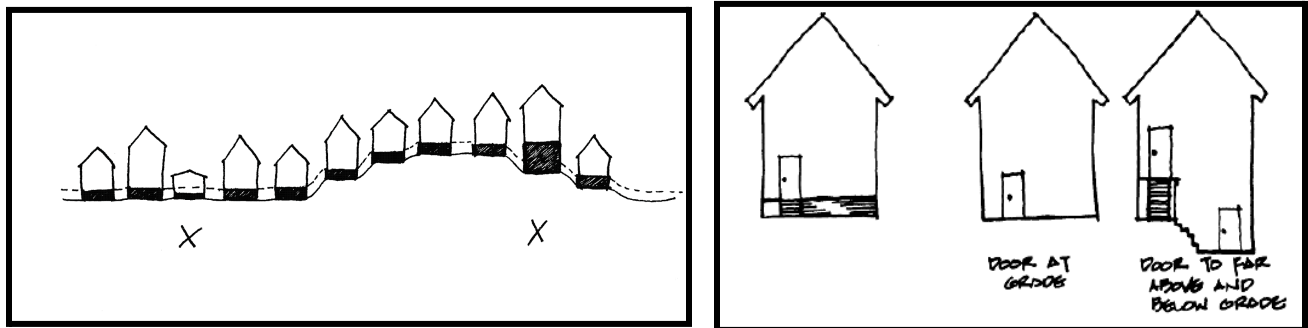

FENESTRATION

Definition: The arrangement, proportioning, and design of windows, doors, and openings.

RECOMMENDED

1. Creative ornamentation with fenestration is not precluded provided the result does not conflict with or draw attention from surrounding historic buildings.
2. Windows and doors should be arranged on the building so as not to conflict with the basic fenestration pattern in the area.
3. The basic proportions and distribution of glass to solid found on surrounding contributing buildings should be reflected in new construction.
4. Window openings should reflect the basic proportionality and directionality of those typically found on surrounding historic buildings.



NOT RECOMMENDED

1. Window openings that conflict with the proportions and directionality of those typically found on surrounding historic buildings.
2. Window pane configurations that conflict with those on surrounding buildings.
3. Certain window types such as casement, jalousie, or Palladian windows that are not traditionally found on surrounding historic buildings.

ACCESSIBILITY

The City of Bloomington recognizes the need to accommodate and include persons with disabilities to the greatest extent possible. With regards to historic areas, the goal is to facilitate universal access for all persons.

When designing new structures, the guidelines below should be considered.

RECOMMENDED

1. Building elements and site design intended to provide accessibility should be designed as integral parts of the building and/or site. This is best accomplished if such elements receive the same level of design consideration as all other elements of the building. Such elements should:
 - be integrated into the architectural design and expression of the building,
 - reflect the same attention to detail and finish as the rest of the building, and
 - be constructed of the same quality of materials as the rest of the building.

2. Innovative design is encouraged as a way to achieve accessibility in new construction. Accessibility may be a challenge when it conflicts with established, traditional design principles. An example is a street where all the historic houses and porches are many steps above ground level. However, new construction allows the ability to design from scratch using innovative methods to achieve visual compatibility with the surroundings and also provide practical, first-class accessibility.

NOT RECOMMENDED

Site development and building design for accessibility should not result in the appearance that accessibility is simply “accommodated” rather than consciously designed in an integrated manner. Such elements should not appear to be “after-thoughts.” To accomplish this, the following should be avoided:

- materials that are of poorer quality than those used elsewhere in the building,
- design that visually conflicts with the site and the building,
- accessible paths and entrances that are awkward, not readily usable, or add excessive travel time to use.

SUSTAINABILITY

Good preservation practice is often synonymous with sustainability. There are numerous treatments—traditional as well as new technological innovations—that may be used to upgrade a historic building to help it operate even more efficiently.

When designing new structures, the guidelines below should be considered.

RECOMMENDED

- Locate solar panels on the house roof at the same pitch as the existing roof. Position close to the roof surface and as inconspicuous as possible. Alternatively, place solar panels in the backyard or on the garage roof. Creative use and placement of alternative energy sources is encouraged.
- If necessary, install at elevations not significantly above the roof surface. Install so as to be as inconspicuous as possible while still functional.

ACCESSORY STRUCTURE GUIDELINES

Definition: An accessory structure is any structure occupying the lot that is secondary to the principal building on the lot.

When designing a new accessory building such as a garage, accessory dwelling unit (ADU), or storage building, the context to which the designer must relate is usually defined by the principal structure on the site. For the most part, the guidelines pertaining to new construction of principal structures (see previous section) are applicable to accessory buildings as long as it is remembered that there is always a closer and more direct relationship with an existing building in this case. The following guidelines are specific to accessory buildings and are particularly important when undertaking such a project.

SUBJECT TO REVIEW AND APPROVAL:

- Construction of accessory buildings with an area **greater than 80 square feet** are subject to review and approval by the Bloomington Historic Preservation Commission (BHPC).
- Buildings 80 square feet or less and no taller than 10 feet do not need approval.

RECOMMENDED

1. Accessory buildings should be located behind the existing historic building unless there is an historic precedent otherwise. Generally, accessory buildings should be of a secondary nature and garages should be oriented to alleys.
2. The setback of a new accessory structure should relate to the setback pattern established by the existing accessory structures on the alley.
3. The scale, height, size, and mass of an accessory structure should be subordinate to the existing building and not overpower it. The mass and form of the original building should be discernible, even after an addition has been constructed.

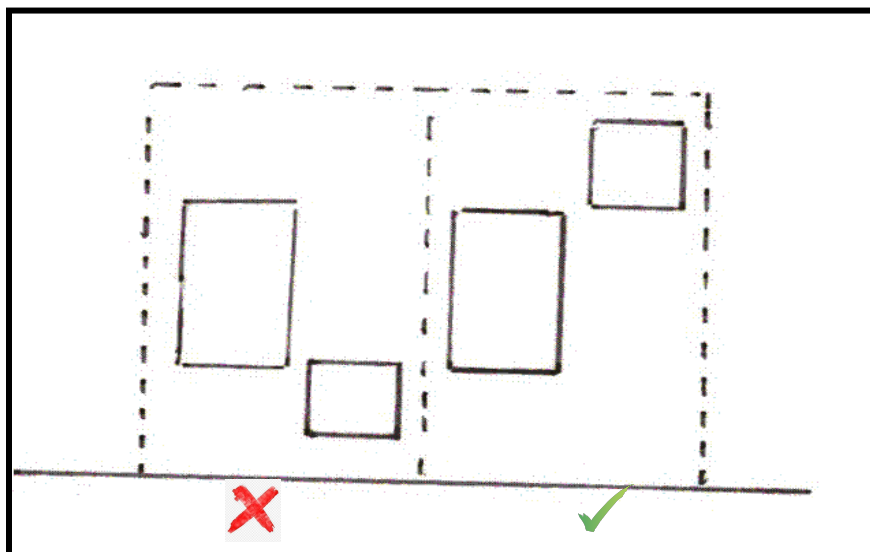

OTHER ISSUES

UTILITIES AND EQUIPMENT

Definition: Any utilities that might be above ground and visible (such as meters and electric lines) and any mechanical equipment associated with the building (such as air-conditioning equipment).

RECOMMENDED

- Mechanical equipment, such as permanent air conditioning equipment and meters, should be placed in locations that have the least impact on the character of the structure and site and the neighboring buildings, generally not on a street-facing side of the house.

NOT RECOMMENDED

- Playground equipment, barbecue pits, and other yard entertainment equipment in the front yard.

PARKING

Definition: Locations for overnight storage of vehicles.

RECOMMENDED

1. Where possible, parking should be accessed by the existing alleys in the rear of the building.
2. Where alleys do not exist, then on-street parking is a legitimate alternative.

STYLE AND DESIGN

Definition: The creative and aesthetic expression of the designer.

RECOMMENDED

1. Surrounding buildings should be studied for their characteristic design elements. The relationship of those elements to the character of the area should then be assessed. Significant elements define compatibility.
2. Look for characteristic ways in which buildings are roofed, entered, divided into stories, and set on foundations. Look for character-defining elements such as chimneys, dormers, gables, overhanging eaves, and porches. These are described in the introduction.
3. A wide range of compatible styles is theoretically possible but styles that incorporate highly decorative and ornamental features are not recommended.

SPECIAL GUIDELINES FOR MAJOR ARTERIES (Rogers & Kirkwood)

The Near West Side has major traffic arteries on its eastern and southern boundaries: Rogers Street and West Kirkwood Avenue, respectively. These streets impose conditions for owners, landlords, tenants, and business proprietors, different from those characteristic of the interior streets in the neighborhood. These conditions include:

- Higher-volume and faster-moving through traffic;
- Higher noise volumes, day and night; and
- The need to accommodate a different mix of allowable property uses, including various business uses, and the need to accommodate parking for those uses.

Most of the Near West Side Historic District consists of small, single-family detached houses on small lots, on a dense grid of narrow streets dating from the period from 1900 to the 1930s. In the 1990s it was zoned for single-family housing. The neighborhood also includes some duplex and triplex houses dating from the period before zoning, as well as a few multi-family residential buildings on its perimeter.

The portion of Rogers Street that abuts the neighborhood is a mix of residential and mixed-use structures, including the Salvation Army property (West Kirkwood to West 6th St.) and the properties north of West 9th St., as well as the Fairview School. Some of the neighborhood's existing multiplex residential houses are on the block between 6th and 7th Streets.

The southern boundary of the Historic District is West Kirkwood from Adams St. east to Rogers St. The street is zoned for mixed-use from Adams to a segment east of Pine St.; on both sides of the corner of Elm St.; on the west side of the corner at Waldron St.; and between Maple and Jackson Streets. West Kirkwood is zoned to allow "medium-scale" mixed uses between Waldron and Maple Streets and in the section between Jackson and Rogers Streets not occupied by the Salvation Army property.

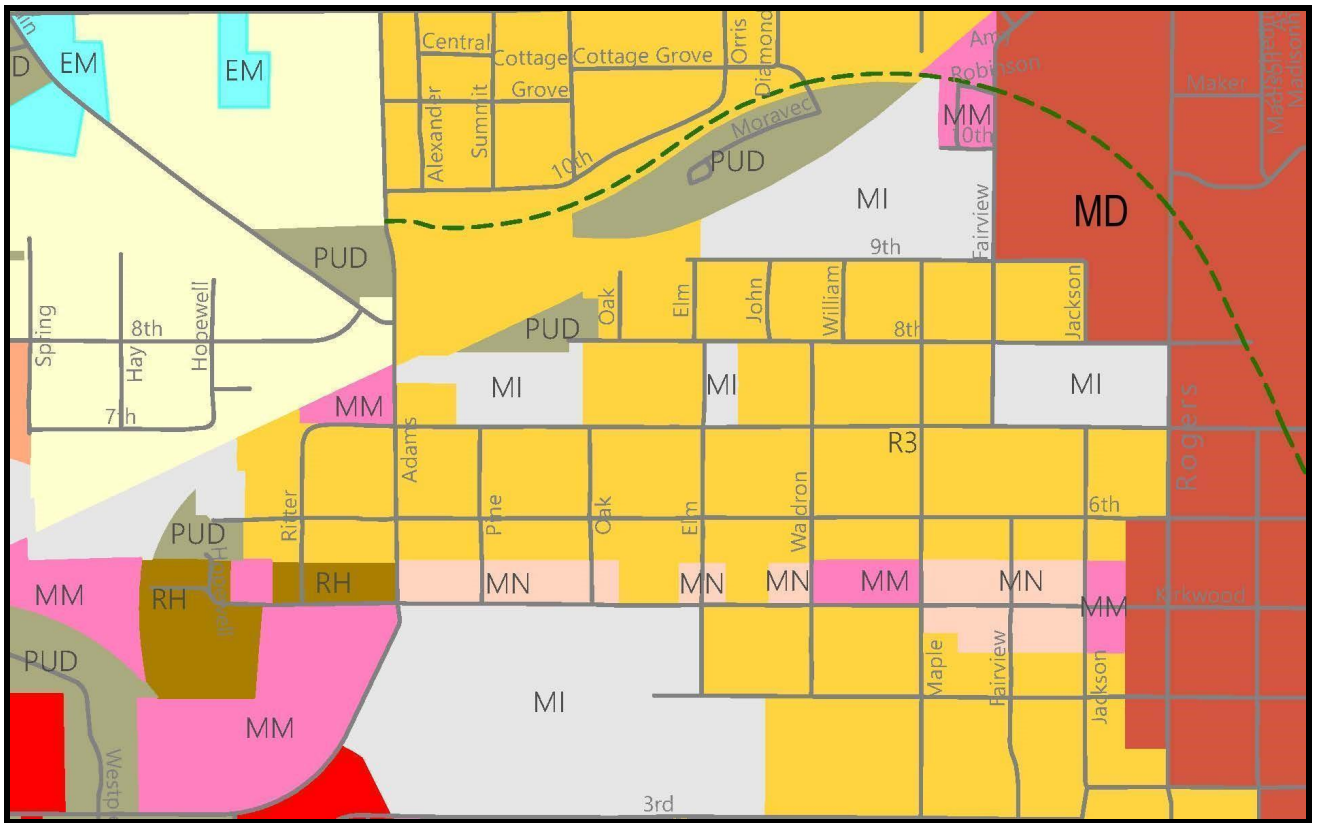

For the purpose of these Guidelines, R3-zoned lots that are located on either Rogers or Kirkwood should follow the principles presented in the “Alterations, Additions and New Construction” section of this document.

The goal of these Guidelines for these zones is to accommodate non-residential uses not supported in the interior of the Historic District while maintaining a scale, pedestrian orientation, and architectural character consistent with the District’s preservation aims.

West Kirkwood features an eclectic mix of structures. The section from Adams Street to Pine Street is principally older, affordable rental housing, both single-family and multiplex, the latter mostly non-contributing structures. East of Pine, houses are mostly small, of various vernacular types, none predominating, and front setbacks are notably variable but narrower than on most of the neighborhood’s interior streets. Retail uses start at the corner of Oak Street heading east, including the commercial structure (former Morrison’s Appliance) at 902 West Kirkwood. East of Maple Street, houses become larger and more ornate, and business uses frequently feature off-street parking behind the house.

The following guidelines are intended to outline exceptional considerations for properties in the MD-, MM, MN, or MI-zoned sections of the west side of Rogers Street and the north side of West Kirkwood Avenue, which are within the boundaries of the Near West Side Historic District. The Committee drew on recommendations made by architects Marc Cornett and James Rosenbarger in their 2002 study, “The Plan for West Kirkwood,” prepared in collaboration with the City of

Bloomington's Planning Department.

That study proposed, as goals for development, to “[p]rotect and enhance the West Kirkwood Corridor” through:

- Promoting compatible, traditional-style development that supports mixed uses, small business opportunity, and neighborhood coherence
- Balancing the preservation of a pedestrian friendly environment with the need to move traffic through the neighborhood
- Implementing targeted public infrastructure improvements that preserve the traditional neighborhood character of the corridor

The Committee has adopted these goals as appropriate for both West Kirkwood and Rogers.

Further priorities include:

- Emphasize reuse and restoration of existing historic structures.
- Protect valuable on-street parking.
- Preserve the quiet, lane-like alleys. Ban new curb cuts.

DEVELOPMENT OPPORTUNITIES WITHIN THE CORRIDORS:

The goal is to encourage new commercial and residential development in the forms of the traditional neighborhood patterns.

Both residential and non-industrial business uses are allowed on West Kirkwood and Rogers.

ALTERATIONS, ADDITIONS AND NEW CONSTRUCTION on KIRKWOOD & ROGERS

CONTEXT

Given the diversity of zoning, uses, and architecture in the West Kirkwood and Rogers corridors, the context to be used in evaluating the appropriateness of new projects should be narrower than in the interior of the neighborhood. New construction should be considered in the context of the immediately neighboring properties on the adjacent blocks on both sides and across the street.

RECOMMENDED

1. Draw context from the immediate block including structures across the street.

MATERIALS

RECOMMENDED

1. Use exterior building materials in character with surrounding structures in the immediate context.

NOT RECOMMENDED

1. Shiny metal, plastic, or laminate materials on exterior surfaces.
2. Logo or trademark exterior designs for franchise businesses, especially exteriors featuring primary colors or trademark lighted features (e.g., McDonalds arches).

SETBACK

RECOMMENDED

1. Narrower front setback than in the neighborhood's interior streets is allowed, in keeping with surrounding structures in the immediate context.

NOT RECOMMENDED

1. Setback out of context with adjacent structures.

SIGNAGE

RECOMMENDED

1. Wood or metal signage attached to building exteriors with exterior lighting.
2. Internally-lighted signage attached to building exteriors with exterior lighting but not covering more than 20% of the facade.

NOT RECOMMENDED

1. Freestanding signage occupying sidewalk space or within 10 feet of the sidewalk.

BUILDING ENTRY

All structures should have the main entry facing the street with the greatest traffic (West Kirkwood or Rogers).

BUILDING HEIGHTS

The maximum height of any new structure shall be 35 feet.

DIRECTIONAL ORIENTATION

The front facade of any new structure should be oriented parallel to the main street (West Kirkwood or Rogers).

FENESTRATION

Ground floor, street front fenestration associated with non-residential uses need not adhere to the fenestration guidelines on page 32.

ACCESSIBILITY

Any new residential construction should respect the Guidelines applicable to the interior of the District. Any nonresidential use along West Kirkwood or Rogers St. is likely to be regarded as a public accommodation and will be subject to the requirements mandated in the Americans With Disabilities Act (ADA).

As in the interior of the District, Building elements and site design intended to provide accessibility should be designed as integral parts of the building and/or site. This is best accomplished if such elements receive the same level of design consideration as all other elements of the building. Such elements should:

- be integrated into the architectural design and expression of the building,
- reflect the same attention to detail and finish as the rest of the building, and
- be constructed of the same quality of materials as the rest of the building.

SUSTAINABILITY

Sustainability guidelines are the same as in the interior of the District, regardless of whether the use is residential or business and regardless of the size of the structure.

UTILITIES AND EQUIPMENT

Electric meters, gas meters, solar panels, air conditioning condensers, and all other exterior utility equipment should be placed on the rear of the building or rooftop so that they are out of view from the public right of way.

PARKING

RECOMMENDED

1. Retain on-street parking where possible
2. Parking lots should be constructed in the rear of the lots and should be screened with fencing or landscaping.

NOT RECOMMENDED

1. Any new curb cut.
2. Demolition of buildings to create space for parking lots

GUIDELINES FOR MOVING BUILDINGS

The moving of a historic structure should only be done as a last resort to save a building. It may be considered when its move is necessary to accomplish development so critical to the neighborhood's revitalization that altering the historic context is justified. Moving a building strips it of a major source of its historic significance: its location and relationship to other buildings in the district. The existence of relocated buildings, especially in significant numbers, confuses the history of the district. The following guidelines are meant to assist in determining the appropriateness of moving a building.

SUBJECT TO REVIEW AND APPROVAL:

- Moving any building within the Historic District.
- Moving any building into or out of the Historic District.

The following guidelines are enforceable by the BHPC and are less comprehensive and less restrictive than for a Historic District.

RECOMMENDED

1. The building to be moved should be compatible with the contributing architecture surrounding its new site relative to style, scale, and era.
2. Small non-contributing storage buildings (under 200 square feet) in backyards may be moved without review. Contributing accessory buildings require review according to guidelines for compatible new construction.

GUIDELINES FOR DEMOLITION

A Certificate of Appropriateness must be issued by the Bloomington Historic Preservation Commission before a demolition permit is issued by other agencies of the city and work is begun on the demolition of any building in the Near West Side Historic District. This section explains the type of work considered in this plan to be demolition as well as the criteria to be used when reviewing applications for Certificates of Appropriateness that include demolition.

Definition: Demolition shall be defined as the complete or substantial removal of any historic structure which is located within a historic district. This specifically excludes partial demolition as defined by [Title 8 of the Bloomington Municipal Code “Historic Preservation and Protection.”](#)

SUBJECT TO REVIEW AND APPROVAL:

- Demolition of principal structures within the boundaries of the conservation district.
- Demolition of contributing accessory buildings.

The following guidelines relate to the above actions and they are enforceable by the BHPC.

When considering a proposal for demolition, the BHPC shall consider the following criteria for demolition as guidelines for determining appropriate action. The BHPC shall approve a Certificate of Appropriateness or Authorization for demolition as defined in this chapter only if it finds one or more of the following:

1. The structure poses an immediate and substantial threat to public safety as interpreted from the state of deterioration, disrepair, and structural stability of the structure. The condition of the building resulting from neglect shall not be considered grounds for demolition.
2. The structure or property cannot be put to any reasonable economically beneficial use without approval of demolition. A finding that the structure or property cannot be adapted to the specific use the applicant has applied for may or may not be acceptable as a rationale to approve demolition.
3. The structure is accidentally damaged by storm, fire, or flood. In this case, it may be rebuilt to its former configuration and materials without requiring a Certificate of Appropriateness if work is commenced within 6 months.
4. A Certificate of Appropriateness is required for the demolition of any building within the historic district including accessory structures and Non-Contributing buildings.

Demolition is discouraged when new construction is not intended for the lot.

All replacement of demolished properties should follow new construction guidelines. The BHPC may ask interested individuals or organizations for assistance in seeking an alternative to demolition. The process for this is described in Title 8. In approving an application for demolition of a structure or property, the BHPC should evaluate separate site features that are of characteristic historical interest within the District, including historic retaining walls and limestone steps. The BHPC should recommend retention of these features notwithstanding an approval for demolition of the building.

PROCEDURES FOR REVISING THE HISTORIC DISTRICT DESIGN GUIDELINES

It may become necessary to revise sections of the Near West Side Historic District Design Guidelines within the context of the state enabling legislation. In this event:

1. Any resident of the Near West Side may propose a change to the Guidelines, by submitting it to the Board of the Near West Side Neighborhood Association (NWSNA). Upon consideration and agreement by the Design Review Committee of the NWSNA, the Committee will draft the change to the Guidelines language.
2. If a majority of the Board agrees to the change, it will be advertised through the NWSNA's traditional information methods: email, the NWSNA website, and the neighborhood's Facebook page.
3. After advertisement, the Board will conduct a vote on the change among the voting members of the NWSNA. Approval by a majority of members is required to ratify the change.
4. If ratified, the Board will submit the change to the Bloomington Historic Preservation Commission meeting for a public hearing and approval.

For more information and assistance call the Historic Preservation Program Manager in the City of Bloomington's Housing and Neighborhood Development office at **812-349-3507**.

A Certificate of Appropriateness application form is available to download at <https://bloomington.in.gov/neighborhoods/preservation/certificate-of-appropriateness>

GLOSSARY

accessibility: Measures taken to accommodate and include persons with disabilities to the greatest extent possible. In historic areas, the goal is to facilitate universal access for all persons.

accessory structure: Any structure occupying the lot that is secondary to the principal building on the lot.

alley: A public right-of-way owned by the city, typically providing rear access to parking or utility easements.

- **Improved alley:** A secondary public thoroughfare either paved or graveled.
- **Unimproved alley:** A city-owned alley that appears on plat maps but is unpaved/ungraveled.
- **Vacated alley:** An alley that is no longer owned by the city and that has been sold or given to private owners.

Bloomington Historic Preservation Commission (BHPC): Statutory commission charged with preservation of historic buildings, structures, sites and objects within the city limits.

building entry: The actual and visually perceived approach and entrance to a building.

building height/ side setback: The relationship between the height of the house and the distance between them*

building height: The actual height of buildings and their various components as measured from the ground at the foundation and from the grade of the sidewalk that the building faces*

building outline: The silhouette of a building as seen from the street.

clapboard: Narrow, horizontal wooden boards used as siding on wood frame buildings. Each board overlaps the one below it.

Certificate of Appropriateness (COA): An authorization by the Historic Preservation Commission to be attached to the building permit when work is done in historic and conservation districts.

column: A supporting pillar usually consisting of a round shaft, a capital and a base.

Conservation District: A district in which neighborhood and Historic Preservation Commission review is required for new construction, demolition, or relocation of a structure. A conservation district may elevate to a full historic district by the vote of its owners after three years.

context: The specific characteristics of the unique sub-area within the district, and the district as a whole, where a lot or structure is located, including the historic classifications of surrounding structures, mass, spacing, setbacks, etc.

Contributing (building classification): A “C” rating means the property is at least forty years old, but does not meet the criteria for an “O” or “N” rating. Such resources are important to the density or continuity of the area’s historic fabric. Contributing structures can be listed on the National Register only as part of a historic district.

cornice: A molded and projecting horizontal member that crowns an architectural composition, often marking the junction of the wall and the roof.

demolition: Complete or substantial removal of any structure.

developed site: A site upon which there already exists a historic structure.

dormer: A window set vertically in a structure projecting through a sloping roof*

eave: The lower projecting edge of a sloping roof.

elevation: A side, front, or rear view of a structure as in an architectural drawing. Or, the height above ground of the entry or first floor of a structure.

façade: External wall or “face” of a structure as seen from a given angle such as street, front, rear, etc.

- **Primary façade:** An exterior wall facing a primary street, frequently including the main entrance to a building and its most elaborate structural features.
- **Secondary façade:** A building side of lesser importance that can face either a secondary street or an alley.

fence: A structure that encloses an area, typically outdoors, and is usually constructed from posts that are connected by boards, wire, rails, or netting. A fence differs from a wall in not having a solid foundation along its whole length.

fenestration: The arrangement, proportioning, and design of windows, doors and openings.

foundation: Part of a structural system that supports and anchors the superstructure of a building and transmits its loads directly to the earth. The foundation forms the base of a building.

front yard: The yard facing the street corresponding to the postal address of the lot.

gable: The vertical triangular end of a building from cornice or eaves to ridge.

glazing: Setting glass, as in a window (e.g., double-glazing indicates windows with two layers of glass). Or, the pattern or arrangement of glass in a window.

Indiana Historic Sites and Structures Inventory: A continually updated list of properties that are deemed architecturally or historically significant to the community.

in-kind: Using exactly matching materials in the repair of a feature.

isolated lot: A single vacant lot (sometimes two very small lots combined) which exists in a highly developed area with very few if any other vacant lots in view.

large site: A combination of several vacant lots, often the result of previous demolition.

local Historic District: A single site or group of resources that requires design review and approval for all exterior changes including demolition.

major arteries: Broad, heavily trafficked streets on the periphery of the historic district, distinguished by high traffic volume and faster traffic flow, higher noise levels and the need to accommodate a different mix of allowable property uses, including various business uses, and the need to accommodate parking for those uses.

mass: Three dimensional outline of a building.

materials: Building products identified by their functional, visual, structural, and performance characteristics on a building

muntins: Wood, metal or other elements that separate and hold panes of glass in a window.

National Register of Historic Places: A nationwide compilation of buildings with historic and/or architectural value. It does not provide protection against demolition or design changes, unless the changes are funded with federal money.

Non-contributing (building classification): Property rated “NC” is not included in an inventory unless it is located within the boundaries of a historic district. Such properties may be less than fifty years old, or they may be older structures that have been altered in such a way that they have lost their historic character, or they may be otherwise incompatible with their historic surroundings. These properties are not eligible for the National Register.

Notable (building classification): A rating of “N” means that the property does not merit the outstanding rating, but it is still above average in its importance. A notable structure may be eligible for the National Register.

orientation: The direction the front of a building faces; generally this will correspond with the façade including the principal entrance, although there are older structures that are exceptions.

original materials: The material and elements first used on the structure, but may also include materials used in subsequent updates to the house. (Some, many, or all original materials may already have been removed from the structure, while in other cases, some original materials may exist but remain hidden under more recently added materials.)

Outstanding (building classification): The “O” rating means that the property has sufficient historic or architectural significance that it is already listed, or is eligible for individual listing, in the National Register of Historic Places. Outstanding resources can be of local, state, or national importance.

parking: Locations for overnight storage of vehicles.

platted: Arranged according to a plan or mapping for proposed construction of a development or neighborhood.

porch: A raised, usually unenclosed and roofed platform attached to one or more sides of a building and used primarily as a sitting area, outdoor living space, or covered access to a doorway.

preservation: The taking of measures to maintain the form, integrity, and materials of a building structure or site in its existing condition.

principal structure: The primary or predominant structure on any lot or parcel. For residential parcels or lots, the principal structure is the primary dwelling.

public way façade: The side of the house that faces the street on which the house has a public postal address. In the case of corner lots, both the postal street as well as the cross street are considered public way façade.

rafter tails: Exposed ends of roof rafters, often with decorative embellishments, a common period feature of Near West Side houses.

recommended: A preferred course of action or design decision; for the purpose of the historic preservation mission of a historic district, an alternative deemed consistent with the language and intention of these Neighborhood Guidelines.

rehabilitation: Returning a property to a former state of utility through repair or alteration which makes possible an efficient contemporary use while preserving those portions or features of the property which are significant to its historical, architectural, and cultural values. This emphasizes the removal of materials that detract from the overall character of the building or neighborhood.

repair: Restoring a feature or an object to its original character using like or substantially similar materials.

replacement in kind: Repairs that do not visibly change the materials or appearance of a historic building or site.

restoration: Accurately recovering the form and details of a property and its setting as they appeared at a particular period of time through the removal of later work or by the replacement of missing earlier work.

retaining wall: A wall constructed on a slope to hold back earth.

roof material: The material which makes up the outermost layer on the roof of a building.

setback: The distance a building is set back from a street, alley, or property line; the minimum allowable distance from a property line at which a building must be constructed (according to current city code).

should: Direction that a particular action is to be taken with the understanding that there may be valid reasons in particular circumstances to take a different course of action.

siding material: The protective material attached to the exterior side of a building wall.

spacing: The distance between contiguous buildings along a block face.

State Register of Historic Places: A compilation of historic buildings recognized by the state of Indiana. It does not provide protection against changes or demolition unless accomplished with state funds.

style and design: The creative and aesthetic expression of the designer

sustainability: Treatments—traditional as well as new technological innovations—that may be used to upgrade a historic building to help it operate energy-efficiently and consistently with environmental impact goals.

utilities/equipment: Any mechanical or functional equipment that might be above ground and visible (such as meters and electric lines) and any mechanical equipment associated with the building (such as an air-conditioning unit).

vernacular: In architecture, local or regional construction, using traditional materials and resources from the area where the building is located, often built without the involvement of a professional architect.

Visible from the public right-of-way: Typically a designation for a historic district to identify exterior alterations to a house are subject to review, by the neighborhood Design Review Committee or the Historic Preservation Commission. In the Near West Side, the standard is alteration to a street-facing façade.

STAFF APPROVAL	Address: 600 W Kirkwood Ave.
COA 23-75 600 W Kirkwood Ave.	Petitioner: Chris Smith
Application Date: 9/26/2023	Parcel: 53-05-32-416-007.000-005
RATING: Non-Contributing	Survey: New building



Background: Near West Side Historic District
Request: Changing veneer material for retaining wall and the building foundation.
Guidelines: Near West Side Historic District Guidelines
Staff Approved COA 23-75
The material was appropriate for the historic district.



CITY OF BLOOMINGTON

HOUSING AND NEIGHBORHOOD DEVELOPMENT

Bloomington Historic Preservation Commission

APPLICATION FORM FOR CERTIFICATE OF APPROPRIATENESS

INFORMATION ABOUT THE PROPERTY

Address of Property: 600 W Kirkwood

Parcel Number(s): 5305 32416 007 000 005

(OFFICE USE ONLY)
Filing Date: _____
Case Number: _____
HPC Hearing Date: _____

Bloomington Historic District:

- Courthouse Square Historic District
- Elm Heights Historic District
- Fairview Historic District
- Garden Hill Historic District
- Greater Prospect Hill Historic District
- Maple Heights Historic District
- Matlock Heights Historic District
- McDoel Historic District
- Near West Side Historic District
- Prospect Hill Historic District
- Restaurant Row Historic District
- Showers Brothers Furniture Factory Historic District
- University Courts Historic District
- Other: _____

RATING (City of Bloomington Survey of Historic Sites and Structures)

- Outstanding
- Notable
- Contributing
- Non-Contributing

APPLICANT INFORMATION:

Name: Chris SMith Email: cdsmith3030@gmail.com

Address: 3702 E Devonshire Lane Phone: 8122193030

PROPERTY OWNER INFORMATION:

Check if the Applicant is the property owner

Name: _____ Email: _____

Address: _____ Phone: _____

PROPOSED WORK (Check all that Apply):

- New construction
 - Principal building
 - Accessory building or structure
 - Addition to existing building
- Demolition
 - Full Demolition
 - Partial Demolition
- Moving a building
- Alterations to the façade or exterior spaces of the property
 - Window replacement
 - Door replacement
 - Siding
 - Roof material
 - Foundation
 - Other façade element: _____
- New Signage
- Alterations to the yard
 - Alteration to fences, walls
 - Tree removal
- Other(s): Change in material for ~~form~~ wall and foundation to 1' by 2' limestone

ADDITIONAL REQUIRED DOCUMENTS

- Written description of the nature of the proposal.
- Written description of all of the proposed materials to be used.
- Between 3 and 5 photographs of the historic site and/or structure before changes.
- Scaled drawings or sketches, manufacturer's brochures, and/or photographic precedents showing the proposed alterations to the exterior, additions, changes, or new construction.
- A map of the site with the site boundaries indicated.

CERTIFICATION

I am the owner or authorized agent responsible for compliance, and hereby acknowledge the following:

1. I have read this application and all related documentation and I represent that the information furnished is correct.
2. I agree to comply with all City ordinances and State statutes, which regulate construction, land use, occupancy, and historic preservation.
3. Any changes made to the project proposal shall be submitted to the City of Bloomington for review.
4. If any misrepresentation is made in this application, the City may revoke any Certificate issued based upon this misinformation.

Applicant's Signature:  Date: 1/26/23

SMITH RESIDENCE

600 WEST KIRKWOOD

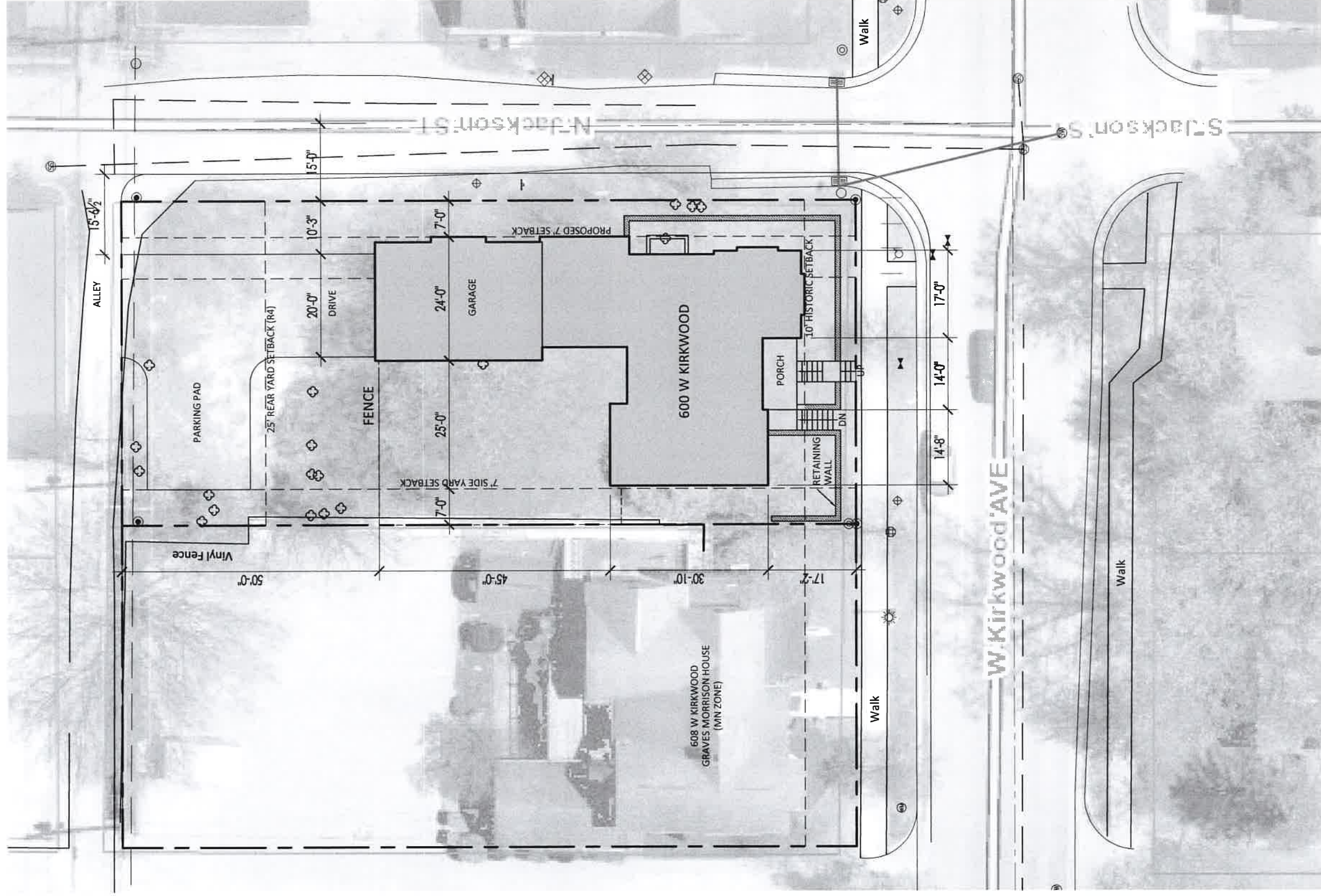

SITE PLAN

SCALE: 1"=20'

wall veneer and foundation veneer from a polished block to a 1' by 2' natural Limestone. This will be laid in an offset pattern 1' high by 2' wide and cover the wall and foundation up to the siding.





SOUTH ELEVATION

SCALE: 1/8" = 1'-0"



EAST ELEVATION
SCALE: 1/8" = 1'-0"



NORTH ELEVATION

SCALE: 1/8" = 1'-0"



WEST ELEVATION
SCALE: 1/8" = 1'-0"

STAFF RECOMMENDATIONS	Address: 122 S Walnut St.
COA 23-68 122 S Walnut St.	Petitioner: New awning.
Application Date: 8/31/2023	Parcel: 53-05-33-310-104.000-005
RATING: OUTSTANDING	Survey: c. 1915, Beaux Arts, historic City Hall
	
Background: Courthouse Square Historic District	
Request: New Awning	
Guidelines: Courthouse Square Historic District Guidelines	
Pg. 25	
<ol style="list-style-type: none"> 1. Awnings or canopies should be mounted in a manner which does not damage historic building elements. 2. It is preferable that awning and canopy materials be canvas and in a shape that complements the building's historic character and/or reflects the door or window openings it covers. 3. In the cases where there is evidence of a historic marquee, preference may be given to the reestablishment of the marquee and these will be reviewed on a case-by-case basis. 	
Staff Recommends Conditional Approval of COA 23-68 to finding an installation solution that involves boring into the grout rather than the historic limestone.	
The proposed marquee is consistent with beaux arts marquees and would provide a dignified entrance for visitors who need the accessibility.	
The petitioners have included additional images of local precedents in the area.	

**APPLICATION FORM
CERTIFICATE OF APPROPRIATENESS**

Case Number: COA 23-68

Date Filed: 8/24/2023

Scheduled for Hearing: 9/14/2023

Address of Historic Property: 122 S Walnut St.

Petitioner's Name: Constellation Stage & Screen

Petitioner's Address: 122 S Walnut St.

Phone Number/e-mail: 970-390-0797

Owner's Name: City of Bloomington

Owner's Address: _____

Phone Number/e-mail: _____

Instructions to Petitioners

The petitioner must attend a preliminary meeting with staff of the Department of Housing and Neighborhood Development during which the petitioner will be advised as to the appropriateness of the request and the process of obtaining a Certificate of Appropriateness. The petitioner must file a "complete application" with Housing and Neighborhood Department Staff at least twelve (12) days before a scheduled regular meeting. The Historic Preservation Commission meets the second Thursday of each month at 5:00 P.M. in the McCloskey Room (meetings are currently held via Zoom until further notice. The link is sent the week before the meeting). The petitioner or his designee must attend the scheduled meeting in order to answer any questions or supply supporting material. You will be notified of the Commission's decision and a Certificate of Appropriateness will be issued to you. Copies of the Certificate must accompany any building permit application subsequently filed for the work described. If you feel uncertain of the merits of your petition, you also have the right to attend a preliminary hearing, which will allow you to discuss the proposal with the Commission before the hearing during which action is taken. Action on a filing must occur within thirty days of the filing date, unless a preliminary hearing is requested.

Please respond to the following questions and attach additional pages for photographs, drawings, surveys as requested.

A “Complete Application” consists of the following:

1. A legal description of the lot. John Waldron Arts Center

2. A description of the nature of the proposed modifications or new construction:
An awning over the 4th St door to the building. This is the
handicap accessible entryway and it leads directly to the Firebay
Theater. It also faces the parking garages, so we would like to
treat it as a true entrance.

3. A description of the materials used.
All aluminum awning, painted with Mathews industrial paint. The
exterior doors of the Waldron will be painted black (with gold
accent) to match both the awning and the interior. It will be
installed with awning clips and two turnbuckles. Letters and
stripes will have the capacity to light up. There will also be
lighting on the underside the awning.
Size - 93" x 54"

4. Attach a drawing or provide a picture of the proposed modifications. You may use manufacturer’s brochures if appropriate.

5. Include a scaled drawing, survey or geographic information system map showing the footprint of the existing structure and adjacent thoroughfares, Geographic Information System maps may be provided by staff if requested. Show this document to Planning Department Staff in order to ascertain whether variances or zoning actions are required.

6. Affix at least three photographs showing the existing full facade at each street frontage and the area of modification. If this petition is a proposal for construction of an entirely new structure or accessory building, include photographs of adjacent properties taken from the street exposure.

If this application is part of a further submittal to the Board of Zoning Appeals for a Conditional Use or development standard variance, please describe the use proposed and modification to the property which will result.

S Walnut St

S Walnut St

Constellation
Stage and Screen
Recently viewed

John Waldron Arts Center
Recently viewed

Awning

104

108

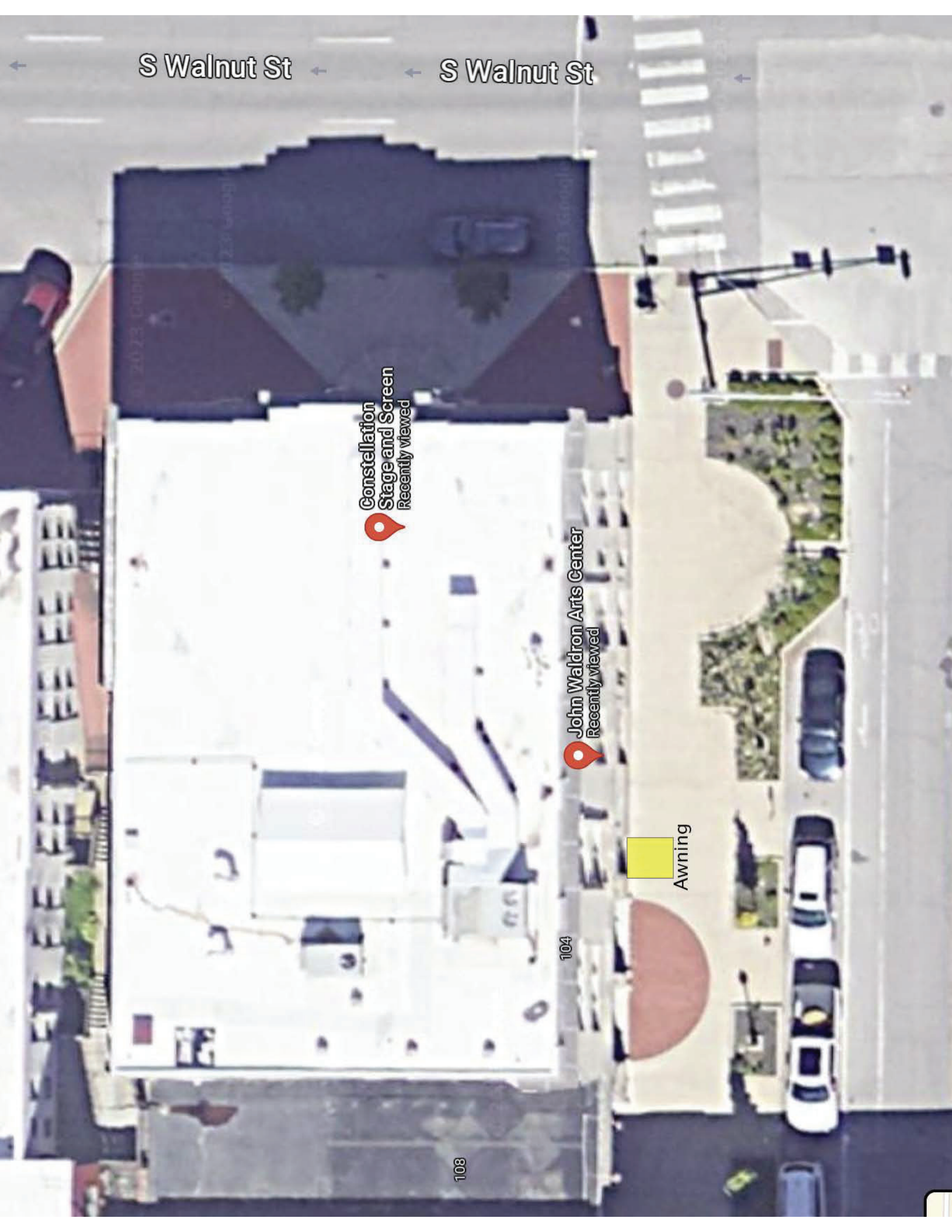

Proposed Design

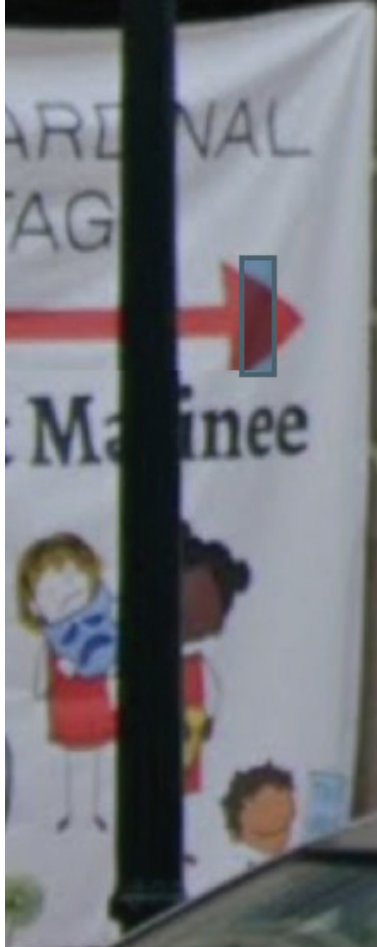

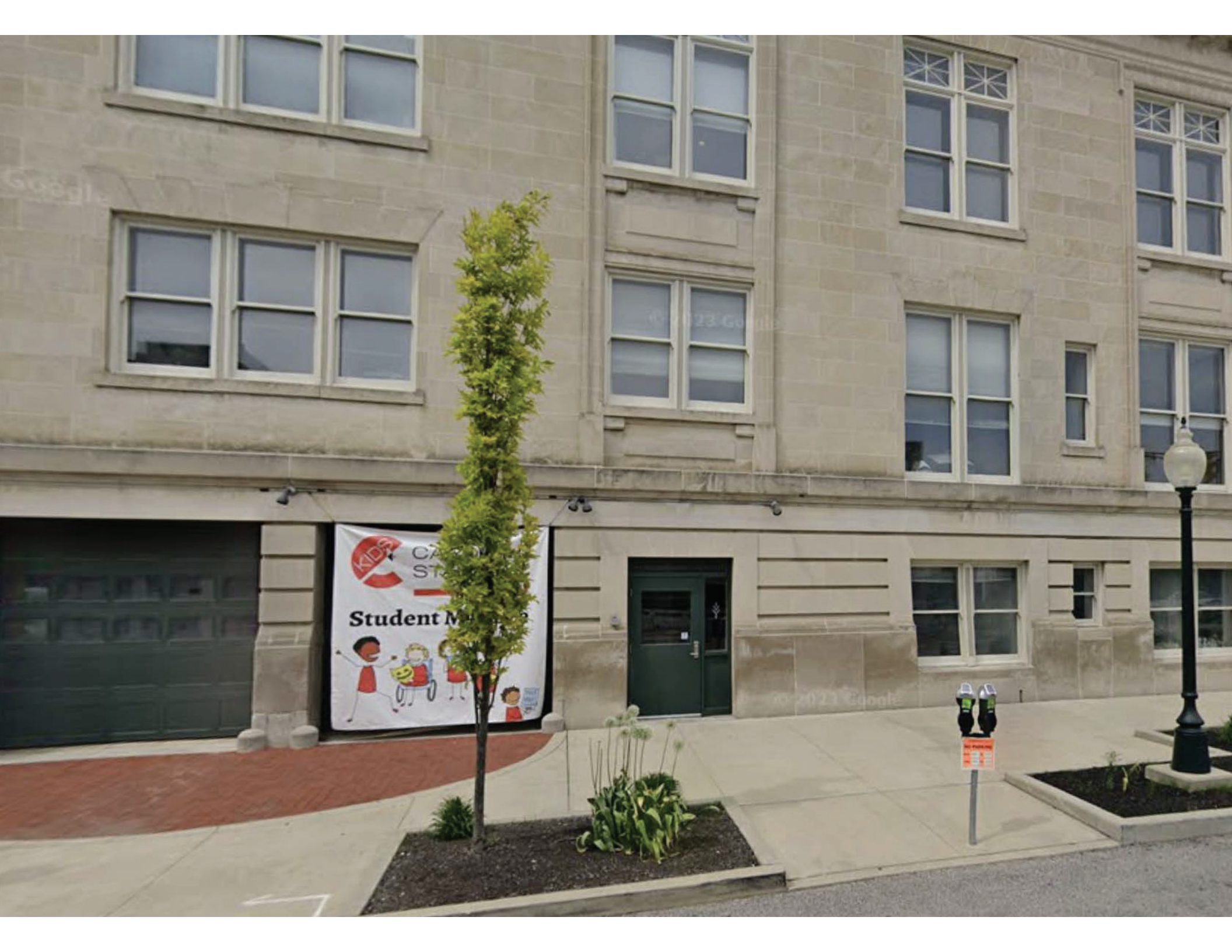

KID
C
ST
Student M
Illustrations of children

Parking meter with sign

Lamppost



91.3

© 2023 Good

CARDINAL STAGE
Student Matinee





ONLY

ONLY

100 S Walnut St



IVY TECH JOHN WALDRON ARTS CENTER



Precedent



Precedent



STAFF RECOMMENDATIONS	Address: 200 E Kirkwood Ave.
COA 23-72 200 E Kirkwood Ave.	Petitioner: Tim Cover
Application Date: 9/14/2023	Parcel: 53-05-33-310-227.000-005
RATING: NOTABLE	Survey: c. 1960, Mid-Century Modern, commercial



Background: Bloomington National Savings and Loan Association Historic District

Request: Amend COA 22-63 - multiple changes to the design - full east facade and closing of the drive thru.

Guidelines: The Secretary of the Interior's Standards for the Treatment of Historic Properties

pg. 29 - Protect and Maintain Historic Materials and Features

After identifying those materials and features that are important and must be retained in the process of Preservation work, then protecting and maintaining them are addressed. Protection generally involves the least degree of intervention and is preparatory to other work. Protection includes the maintenance of historic materials and features as well as ensuring that the property is protected before and during preservation work.

Staff Recommendation: Approve COA 23-72 (rework the drive thru fenestrations to evoke its previous use either by altering the color of the mullions or pushing the entrance a few feet inwards.)

- The changes take place mainly on the additions and reflect the changing use of the building.

- The proposal to close the drive thru does change the appearance of the space. However, by keeping a large clear area, there is the opportunity to present an echo of its former use without emulating it.
- Regarding the former drive thru - reconsider the size of the glass and its placement so that it can emulate the former use rather than the front windows.



CITY OF BLOOMINGTON

HOUSING AND NEIGHBORHOOD DEVELOPMENT

Bloomington Historic Preservation Commission

APPLICATION FORM FOR CERTIFICATE OF APPROPRIATENESS

INFORMATION ABOUT THE PROPERTY

Address of Property: 200 E. Kirkwood

Parcel Number(s): _____

(OFFICE USE ONLY)

Filing Date: 9/14/2023

Case Number: COA 23-73

HPC Hearing Date: 9/23/2023

Bloomington Historic District:

- Courthouse Square Historic District
- Elm Heights Historic District
- Fairview Historic District
- Garden Hill Historic District
- Greater Prospect Hill Historic District
- Maple Heights Historic District
- Matlock Heights Historic District
- McDoel Historic District
- Near West Side Historic District
- Prospect Hill Historic District
- Restaurant Row Historic District
- Showers Brothers Furniture Factory Historic District
- University Courts Historic District
- Other: _____

RATING (City of Bloomington Survey of Historic Sites and Structures)

- Outstanding
- Notable
- Contributing
- Non-Contributing

APPLICANT INFORMATION:

Name: Tim Cover Email: tcover@studio3design.net

Address: 10748 Sky Prairie Dr. Fishers, Indiana 46037 Phone: 317-691-8018

PROPERTY OWNER INFORMATION:

Check if the Applicant is the property owner

Name: Bailey 8, LLC Email: develop@tenthand college.com

Address: 601 N College Ave, Suite 1A, Bloomington In. 47404 Phone: 812-339-8777

PROPOSED WORK (Check all that Apply):

- New construction
 - Principal building
 - Accessory building or structure
 - Addition to existing building
- Demolition
 - Full Demolition
 - Partial Demolition
- Moving a building
- Alterations to the façade or exterior spaces of the property
 - Window replacement
 - Door replacement
 - Siding
 - Roof material
 - Foundation
 - Other façade element: addition of fabric canopy and balcony on new portion of building.
- New Signage
- Alterations to the yard
 - Alteration to fences, walls
 - Tree removal
- Other(s): This is a resubmittal of approval COA #22-63, issued 7-28-22. See write up for scope

ADDITIONAL REQUIRED DOCUMENTS

- Written description of the nature of the proposal.
- Written description of all of the proposed materials to be used.
- Between 3 and 5 photographs of the historic site and/or structure before changes.
- Scaled drawings or sketches, manufacturer's brochures, and/or photographic precedents showing the proposed alterations to the exterior, additions, changes, or new construction.
- A map of the site with the site boundaries indicated.

CERTIFICATION

I am the owner or authorized agent responsible for compliance, and hereby acknowledge the following:

1. I have read this application and all related documentation and I represent that the information furnished is correct.
2. I agree to comply with all City ordinances and State statutes, which regulate construction, land use, occupancy, and historic preservation.
3. Any changes made to the project proposal shall be submitted to the City of Bloomington for review.
4. If any misrepresentation is made in this application, the City may revoke any Certificate issued based upon this misinformaton.

Applicant's Signature: _____

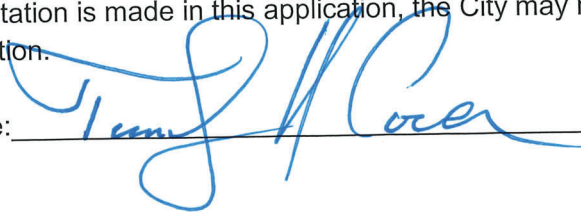

Date: _____

9/14/23

The updated renderings/ drawings include the following edits:

1. Front railing for outdoor seating area along Kirkwood (north elevation) has been simplified to a top and bottom rail with vertical standards 5' oc.
2. The Curtain wall window frame on Kirkwood (north elevation) has been noted as being replaced with a new curtain wall frame in the same pattern/ spacing and the same anodized aluminum finish.
3. West Elevation, the 6 historic windows and the 4 aluminum replacement windows on level 1 from the 1980's, have all (10) been noted as new historic replica windows to be produced through "Hope Restoration windows" We are reviewing the One55 Series and their 5000 series to develop the best thermally broken match to the current steel framed single pain windows.
4. West elevation, The entry canopy. We have replaced the domed fabric canopy with a simple flat canopy to pick up on the clean simple lines of the existing building canopy at the Kirkwood entrance. The profile of the canopy will be flat and composed of the same metal panel used on the rest of the building. The end of the canopy as it approaches the drop off will be cantilevered out in recognition of the cantilevered style of the existing canopy. The roof is flat with drainage collected at a slimline scupper and downspout on the South face of the canopy. Columns are simple 6" steel tube columns that carry up to a metal panel soffit with downlighting to illuminate the walk path. We have discussed this with BPW as well since the canopy is much more of a permanent addition in lieu of the removable fabric approach. BPW was ok with us requesting this approach to the canopy and agreed that they can approve this type of encroachment.z
5. The South façade, we changed the lap siding to a a hardie panel and reveal system to mimic the metal panel system on the North and West facades. This design turns the corner and ends on the East façade as discussed in our meeting.
6. South façade, brick wall, we have added a simple recessed panel reflective of the window zone above to add relief to the brick wall along the alley.

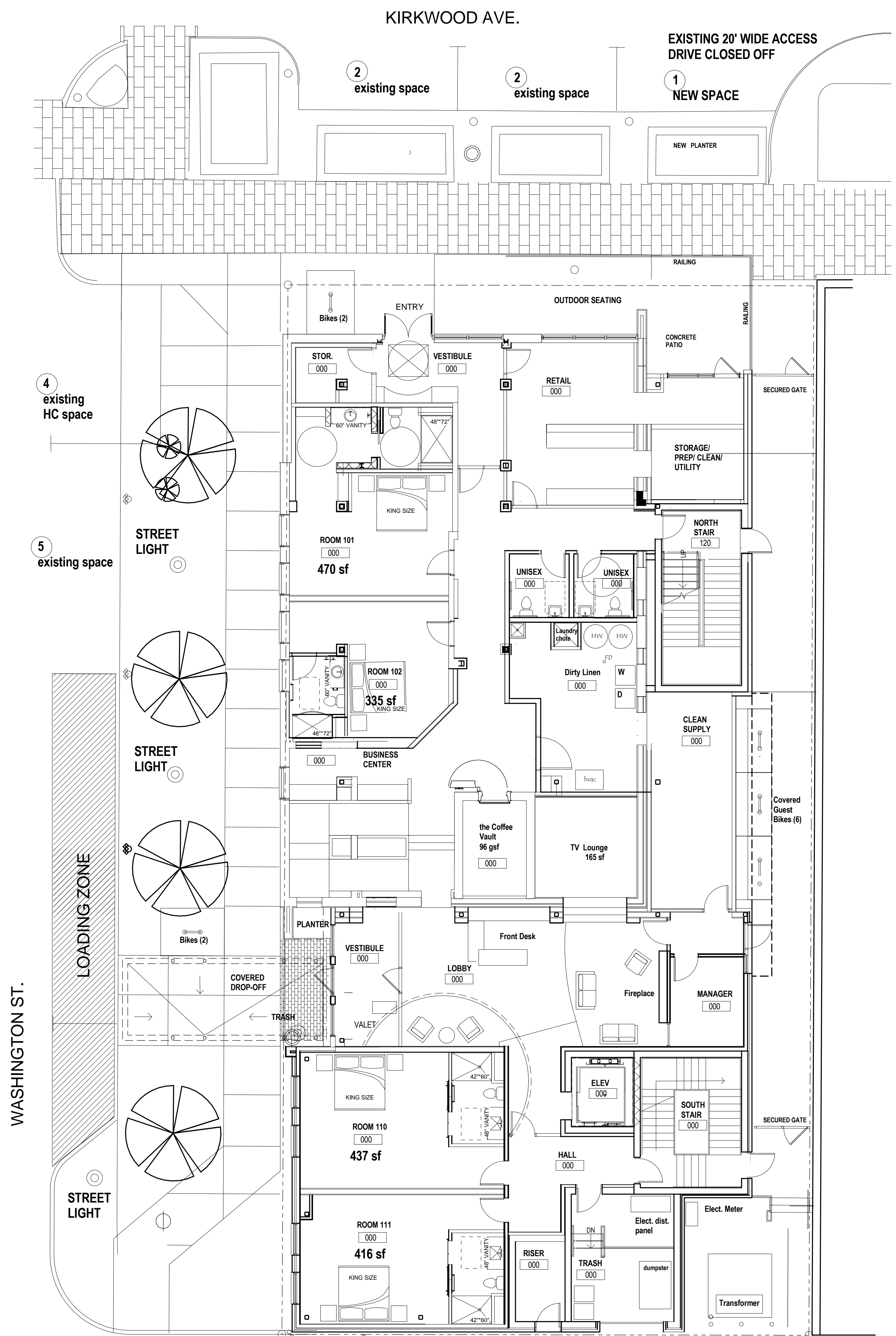
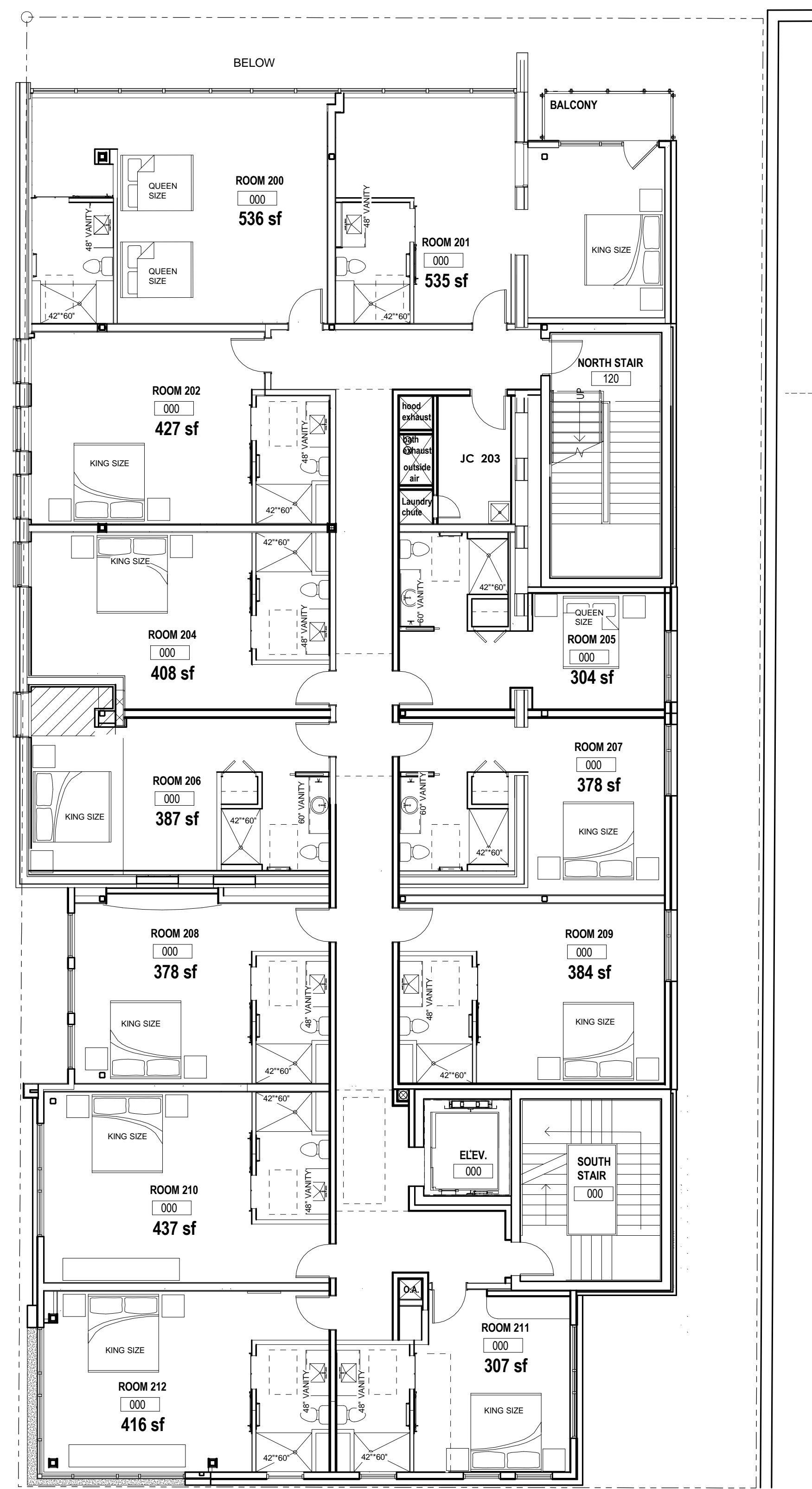

LEVEL 2 FLOOR PLAN
 2F
 A1.0
 1/8" = 1'-0"

LEVEL 1 FLOOR PLAN
 1F
 A1.0
 1/8" = 1'-0"

HOTEL on KIRKWOOD

200 E. KIRKWOOD AVE.
 BLOOMINGTON, IN 47408

PROJECT NUMBER:
21070.02

DATE:
10/6/2023

REVISION SCHEDULE:
 # Revision Description Date Issued

CERTIFICATION:

NOT FOR CONSTRUCTION

SHEET DESCRIPTION:
LEVEL 1 AND 2 FLOOR PLANS

SHEET NUMBER:
A1.0

THESE DRAWINGS ARE THE PROPERTY OF STUDIO 3 DESIGN, INC. ALL RIGHTS RESERVED

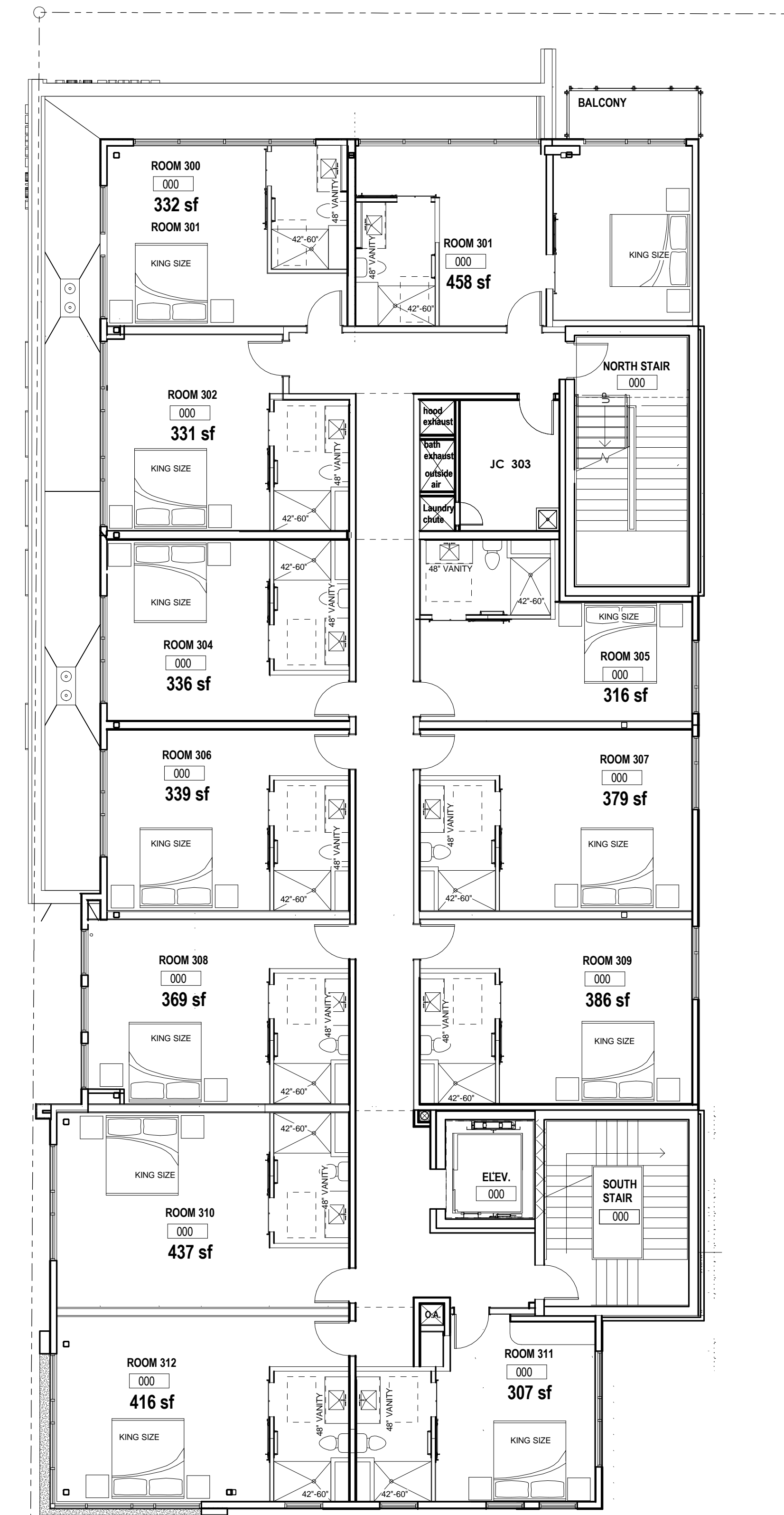
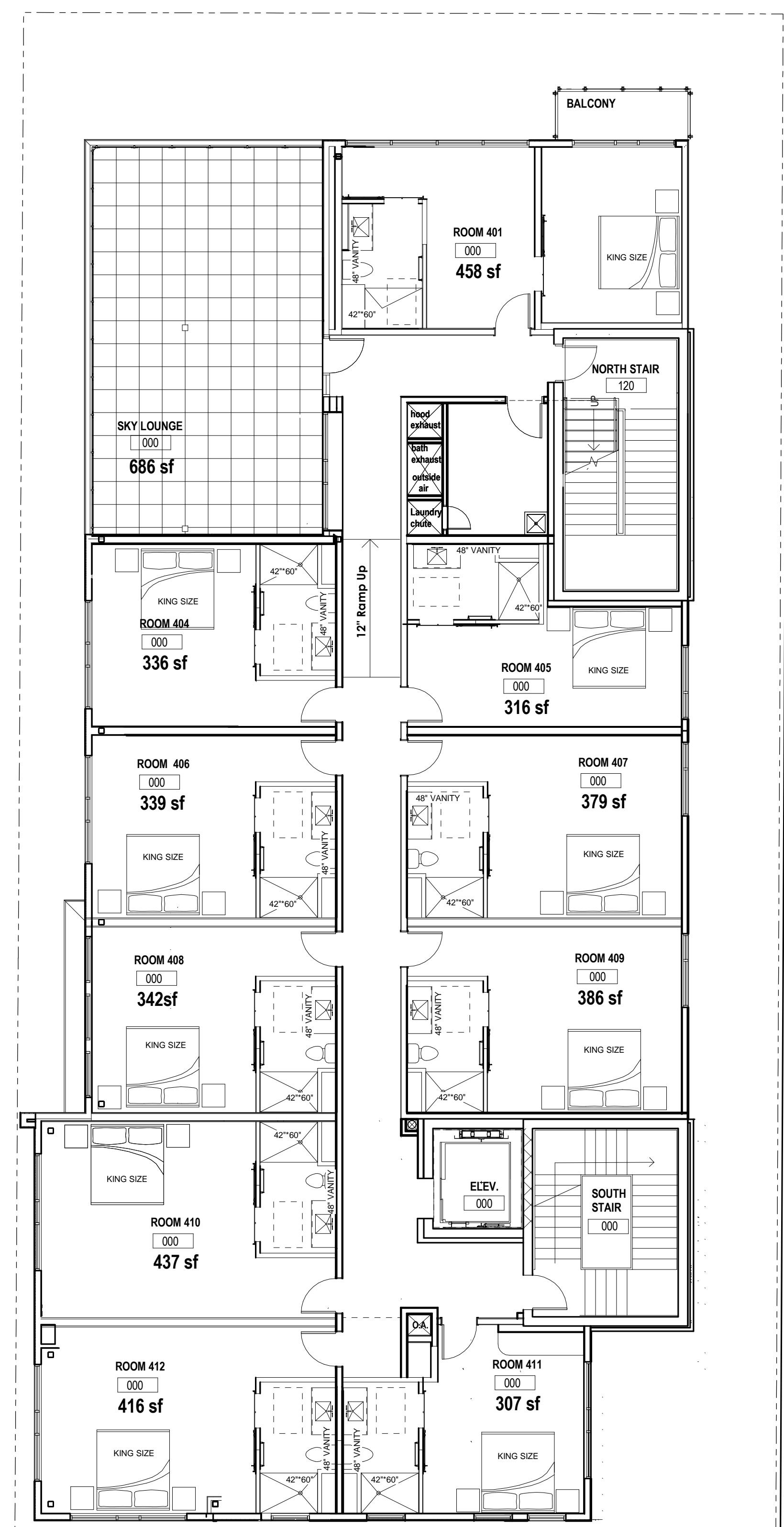

HOTEL on KIRKWOOD

200 E. KIRKWOOD AVE.
 BLOOMINGTON, IN 47408

PROJECT NUMBER:
21070.02

DATE:
10/6/2023

REVISION SCHEDULE:

#	Revision Description	Date Issued

CERTIFICATION:

NOT FOR CONSTRUCTION

SHEET DESCRIPTION:
LEVEL 3 AND 4 FLOOR PLANS

SHEET NUMBER:
A1.1

THESE DRAWINGS ARE THE PROPERTY OF STUDIO 3 DESIGN, INC. ALL RIGHTS RESERVED

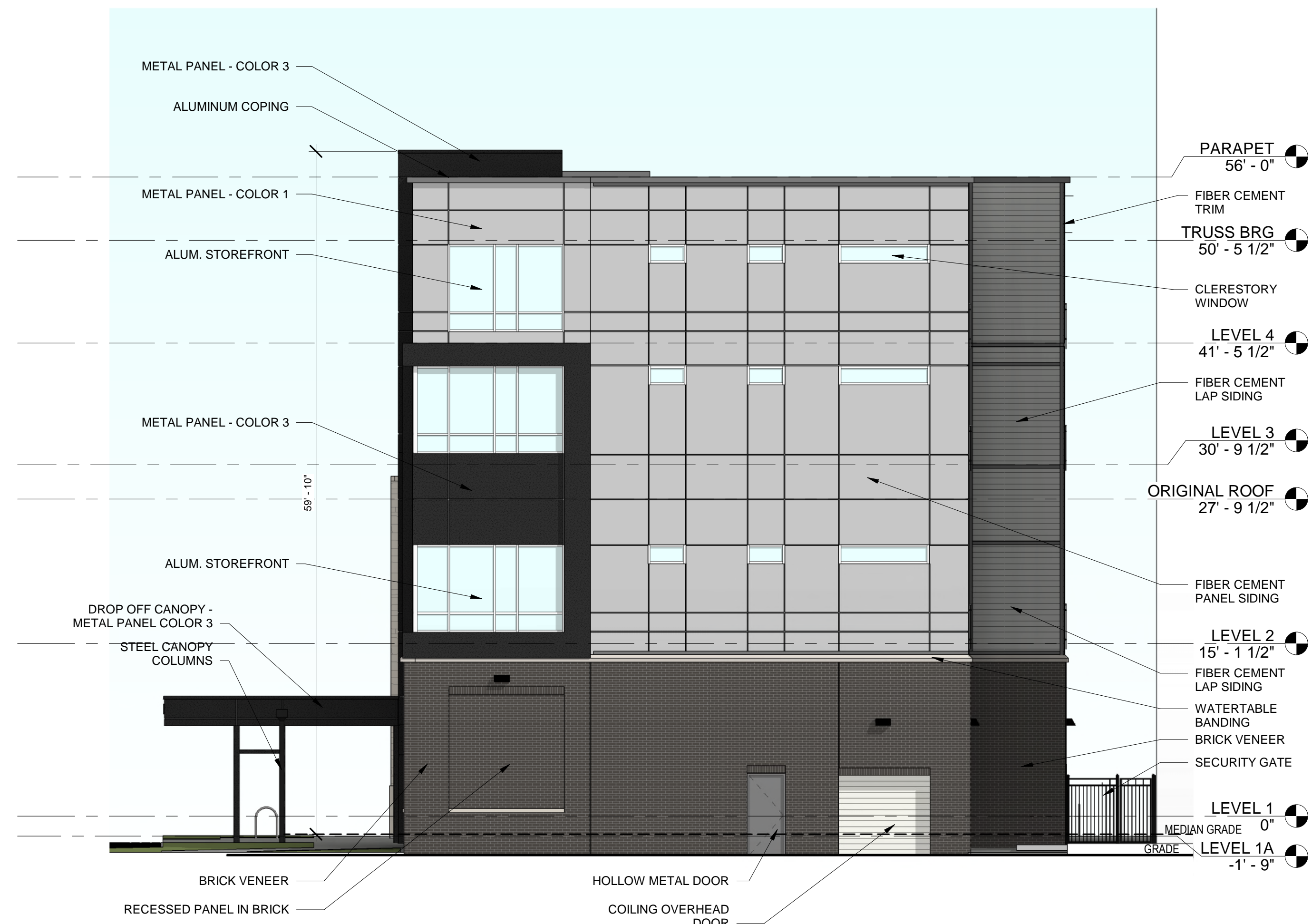

1C SOUTH ELEV
 1/8" = 1'-0"



4C WEST ELEV
 1/8" = 1'-0"

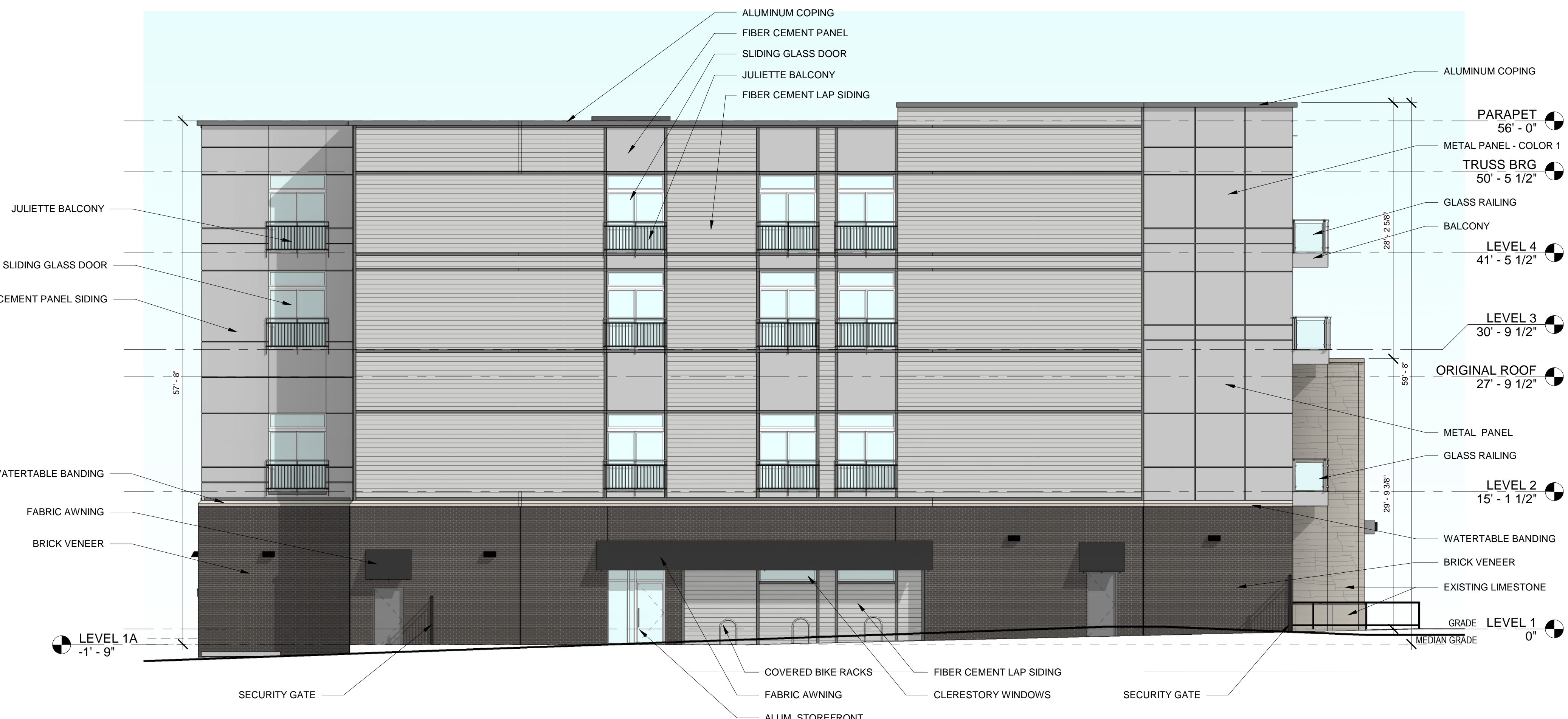

1F EAST ELEV
 1/8" = 1'-0"

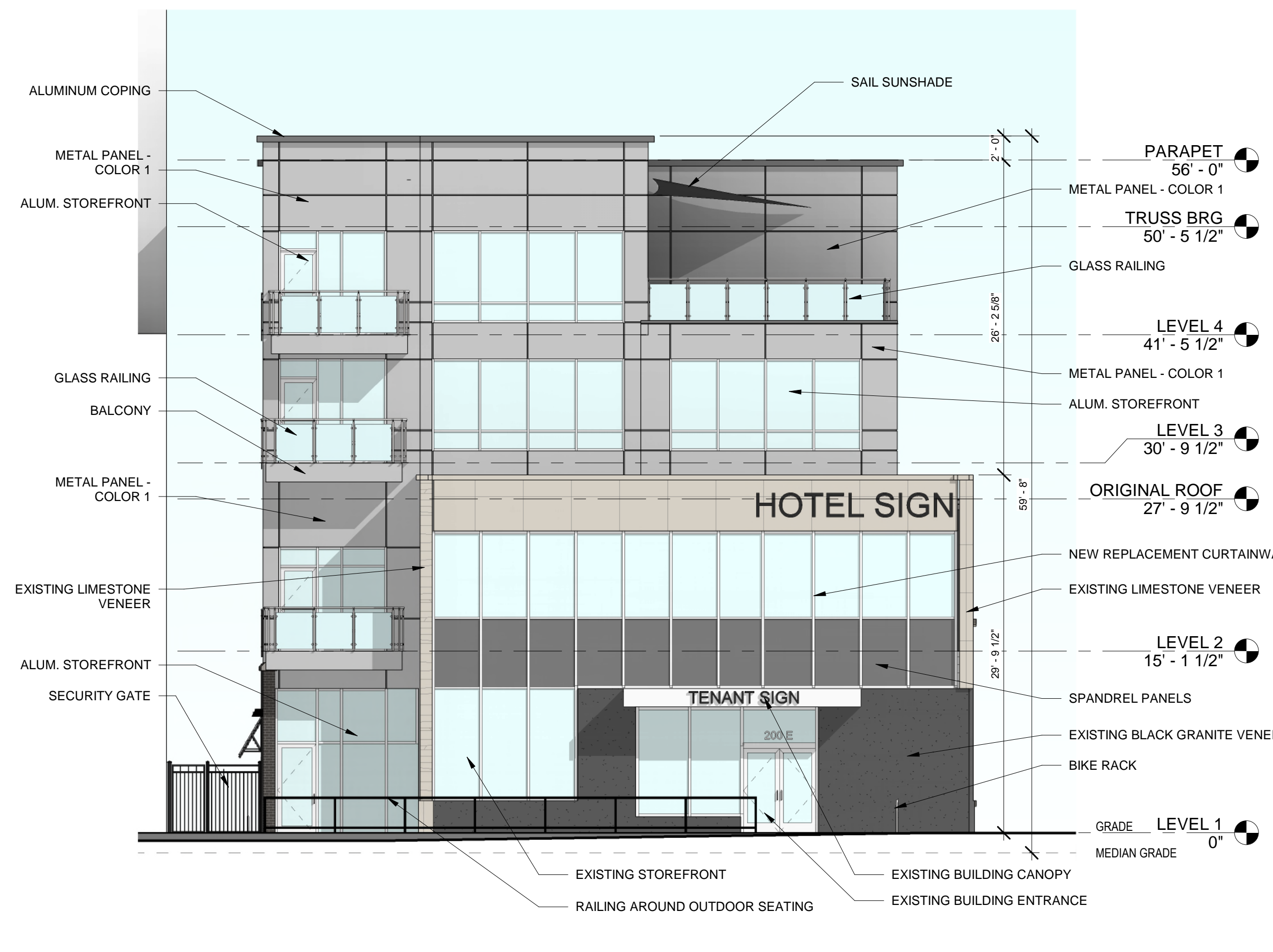

6F NORTH ELEV
 1/8" = 1'-0"

HOTEL on KIRKWOOD

200 E. KIRKWOOD AVE.
 BLOOMINGTON, IN 47408

PROJECT NUMBER:
21070.02

DATE:
10/6/2023

REVISION SCHEDULE:
 # Revision Description Date Issued

CERTIFICATION:

NOT FOR CONSTRUCTION

SHEET DESCRIPTION:
EXTERIOR ELEVATIONS

SHEET NUMBER:
A2.0

THESE DRAWINGS ARE THE PROPERTY OF STUDIO 3 DESIGN, INC. ALL RIGHTS RESERVED



CORNER VIEW

HOTEL on KIRKWOOD

10/6/2023



AERIAL VIEW - PREVIOUS VERSION



AERIAL VIEW

HOTEL on KIRKWOOD

10/6/2023



WASHINGTON STREET VIEW

HOTEL on KIRKWOOD

10/6/2023



WEST VIEW

HOTEL on KIRKWOOD

10/6/2023



KIRKWOOD VIEW

HOTEL on KIRKWOOD

10/6/2023



RECESSED PANEL
IN BRICK

FIBER CEMENT
PANEL SIDING

SOUTH VIEW

HOTEL on KIRKWOOD

10/6/2023



EAST VIEW

HOTEL on KIRKWOOD

10/6/2023

STAFF RECOMMENDATIONS	Address: 118 N Walnut St.
COA 23-73 118 N Walnut St.	Petitioner: Matt Ellenwood
Application Date: 9/14/2023	Parcel: 53-05-33-310-043.000-005
RATING: CONTRIBUTING	Survey: c. 1900, commercial



Background: Courthouse Square Historic District

Request: Install a deck on the rooftop.

Guidelines: Courthouse Square Historic District Guidelines

pg 24-25

B. Rooftop Additions

1. Rooftop additions may be considered and should respect the character defining features of the site or structure.
2. Where permitted, care should be taken to make it minimally visible from public ways. "Minimally visible" is defined as any rooftop addition which, when viewed from public ways, due to its placement and size, does not call attention to itself nor detract from any significant architectural features.
3. All rooftop additions, including rooftop equipment and utilities, will be carefully reviewed on a case-by-case basis for their appropriateness of location and visibility.

Additionally, the massing, materials, and details will be reviewed for their appropriateness and impact on the character-defining features of the district.

Staff Recommendation: Approval of COA 23-73

- The proposed deck is not visible from across the street and barely visible from the other side of the Courthouse Square. There is a substantial setback from the building's parapet for both visibility and safety.
- The materials are compatible with the district guidelines as they are visually different but do not impact the facade.

**APPLICATION FORM
CERTIFICATE OF APPROPRIATENESS**

Case Number: COA 23-73

Date Filed: 9/14/2023

Scheduled for Hearing: 9/28/2023

Address of Historic Property: 118 N Walnut St

Petitioner's Name: Matt Ellenwood, Matte Black Architecture Inc

Petitioner's Address: 2021 E Wexley Rd Bloomington, IN 47401

Phone Number/e-mail: 812.345.6549 mattellenwood@gmail.com

Owner's Name: Hoosier Acres IN LLC, Jeffrey Jones

Owner's Address: 555 N Morton St Bloomington, IN 47404

Phone Number/e-mail: 812.340.4911 jeff.jones@solutiontree.com

Instructions to Petitioners

The petitioner must attend a preliminary meeting with staff of the Department of Housing and Neighborhood Development during which the petitioner will be advised as to the appropriateness of the request and the process of obtaining a Certificate of Appropriateness. The petitioner must file a "complete application" with Housing and Neighborhood Department Staff no later than seven days before a scheduled regular meeting. The Historic Preservation Commission meets the second Thursday of each month at 5:00 P.M. in the McCloskey Room. The petitioner or his designee must attend the scheduled meeting in order to answer any questions or supply supporting material. You will be notified of the Commission's decision and a Certificate of Appropriateness will be issued to you. Copies of the Certificate must accompany any building permit application subsequently filed for the work described. If you feel uncertain of the merits of your petition, you also have the right to attend a preliminary hearing, which will allow you to discuss the proposal with the Commission before the hearing during which action is taken. Action on a filing must occur within thirty days of the filing date, unless a preliminary hearing is requested.

Please respond to the following questions and attach additional pages for photographs, drawings, surveys as requested.

A **“Complete Application”** consists of the following:

1. A legal description of the lot. 013-25940-00 ORIG PLAT PT 229

2. A description of the nature of the proposed modifications or new construction:
Rebuild Rooftop Stair Enclosure & Deck Addition.

3. A description of the materials used.
Stair enclosure to be fiber cement siding (painted to match adjacent brick) with glass door and fixed windows.
Deck to be composite with glass railing (thin brick at partial height wall with glass railing along north side of deck).

4. Attach a drawing or provide a picture of the proposed modifications. You may use manufacturer’s brochures if appropriate.

5. Include a scaled drawing, survey or geographic information system map showing the footprint of the existing structure and adjacent thoroughfares, Geographic Information System maps may be provided by staff if requested. Show this document to Planning Department Staff in order to ascertain whether variances or zoning actions are required.

6. Affix at least three photographs showing the existing full facade at each street frontage and the area of modification. If this petition is a proposal for construction of an entirely new structure or accessory building, include photographs of adjacent properties taken from the street exposure.

If this application is part of a further submittal to the Board of Zoning Appeals for a Conditional Use or development standard variance, please describe the use proposed and modification to the property which will result.







Walnut St

124 N. Walnut

CURRENT

WILD RICE

KP



124 N. Walnut

AMBU...NDIA



CAVEAT EMPITOR

CURRENT

LOLA

CAVEAT EMPITOR

KP

Scott's

TERMITES & PEST CONTROL

Find us on Google!

812.339.8729

TERMITES & PEST CONTROL



BEHOLD CHAFF
BEHOLD
THE HOUSE
BEHOLD THE



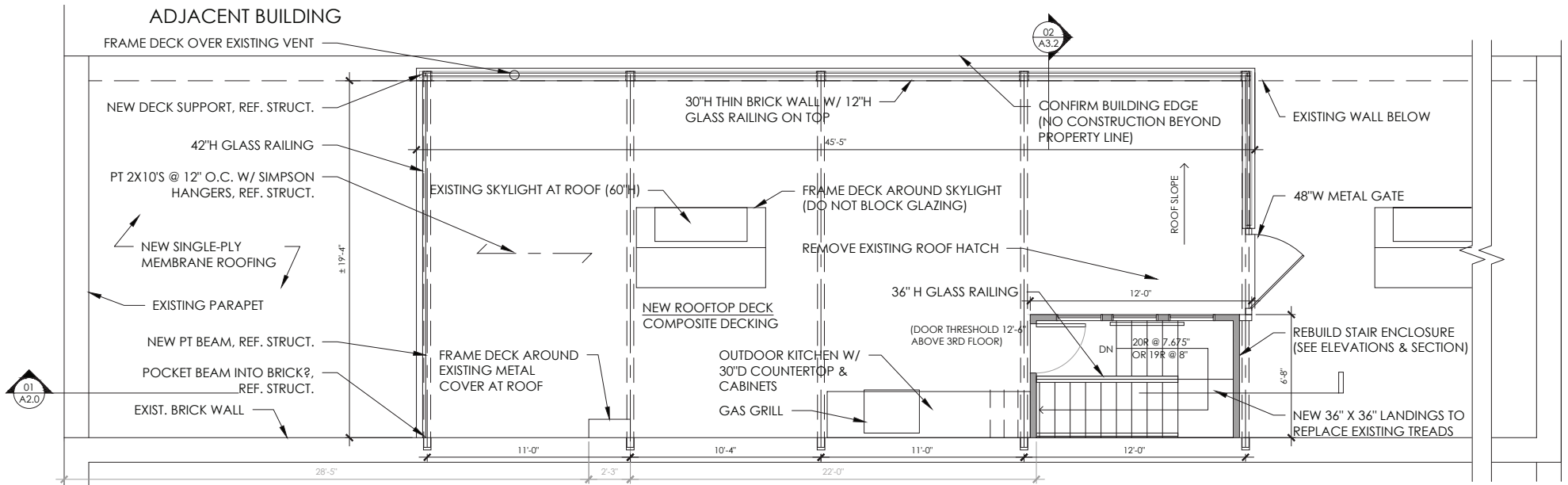

PROPOSED ROOF PLAN
SCALE: 3/16" = 1'-0" ↑

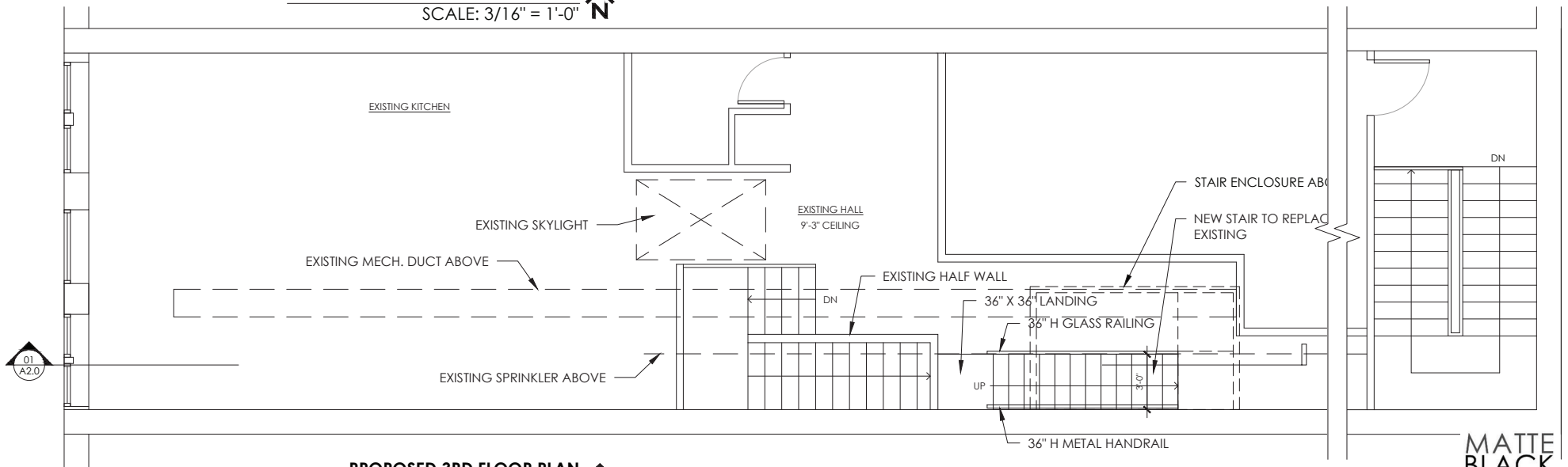

PROPOSED 3RD FLOOR PLAN
SCALE: 3/16" = 1'-0" ↑

118 N WALNUT ROOFTOP DECK

9.12.2023

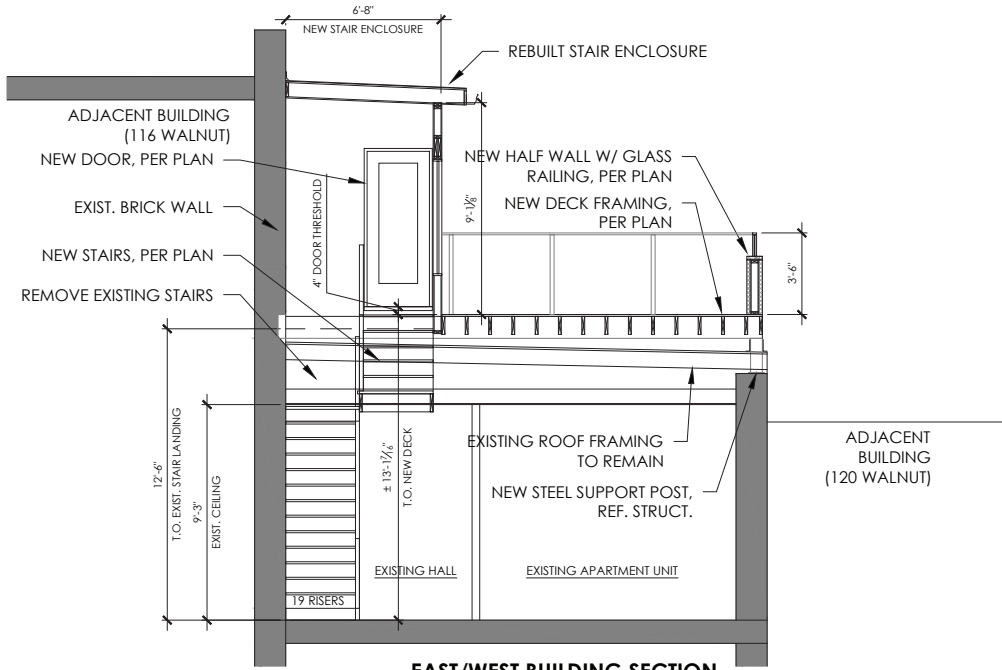

EAST/WEST BUILDING SECTION
SCALE: 3/16" = 1'-0"

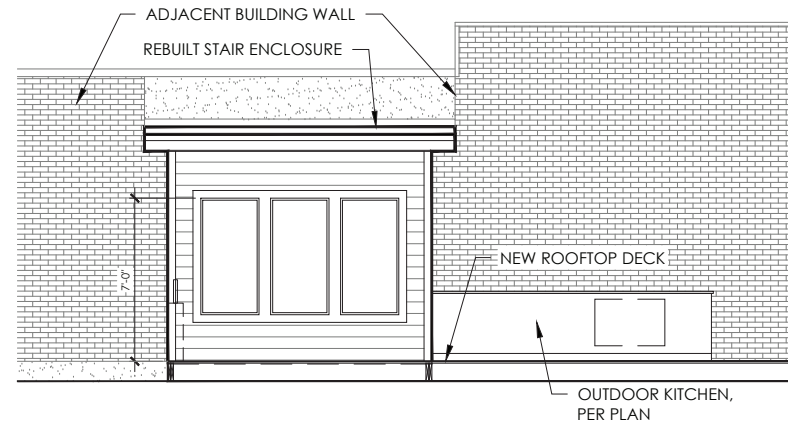

NORTH STAIR ENCLOSURE ELEVATION
SCALE: 3/16" = 1'-0"

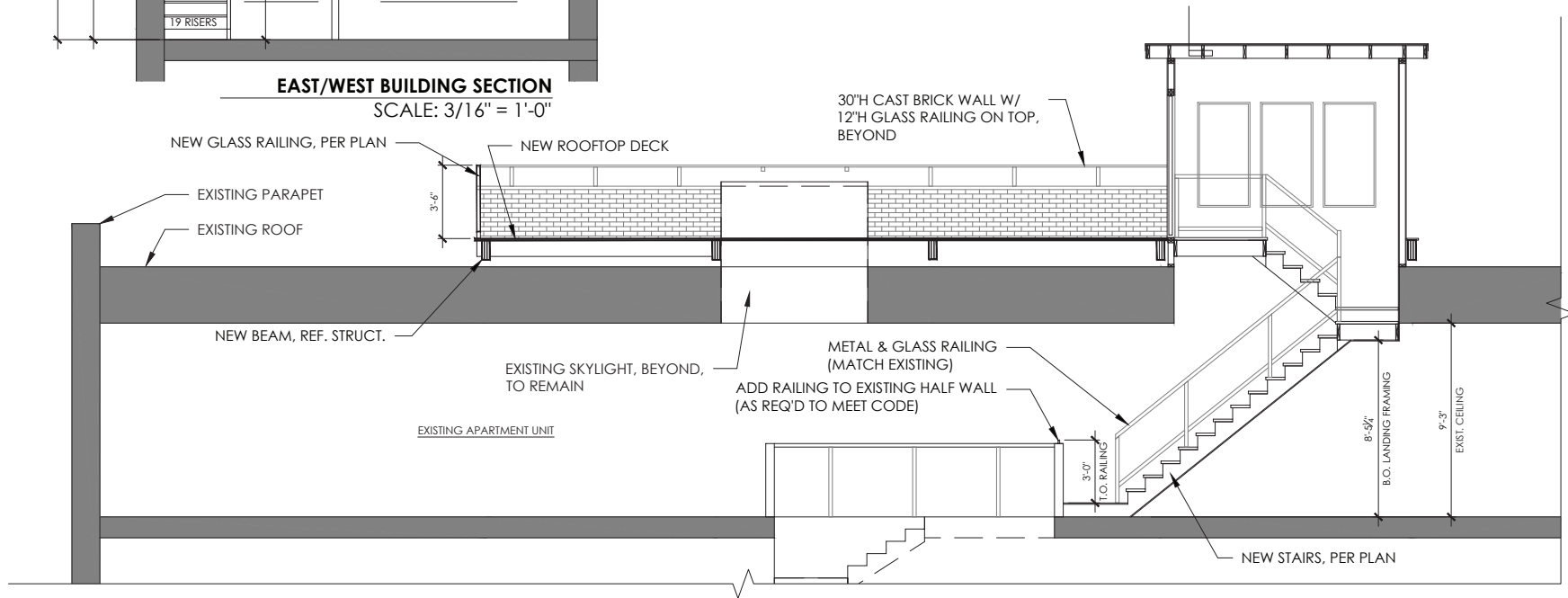

NORTH/SOUTH BUILDING SECTION
SCALE: 3/16" = 1'-0"

118 N WALNUT ROOFTOP DECK

9.12.2023

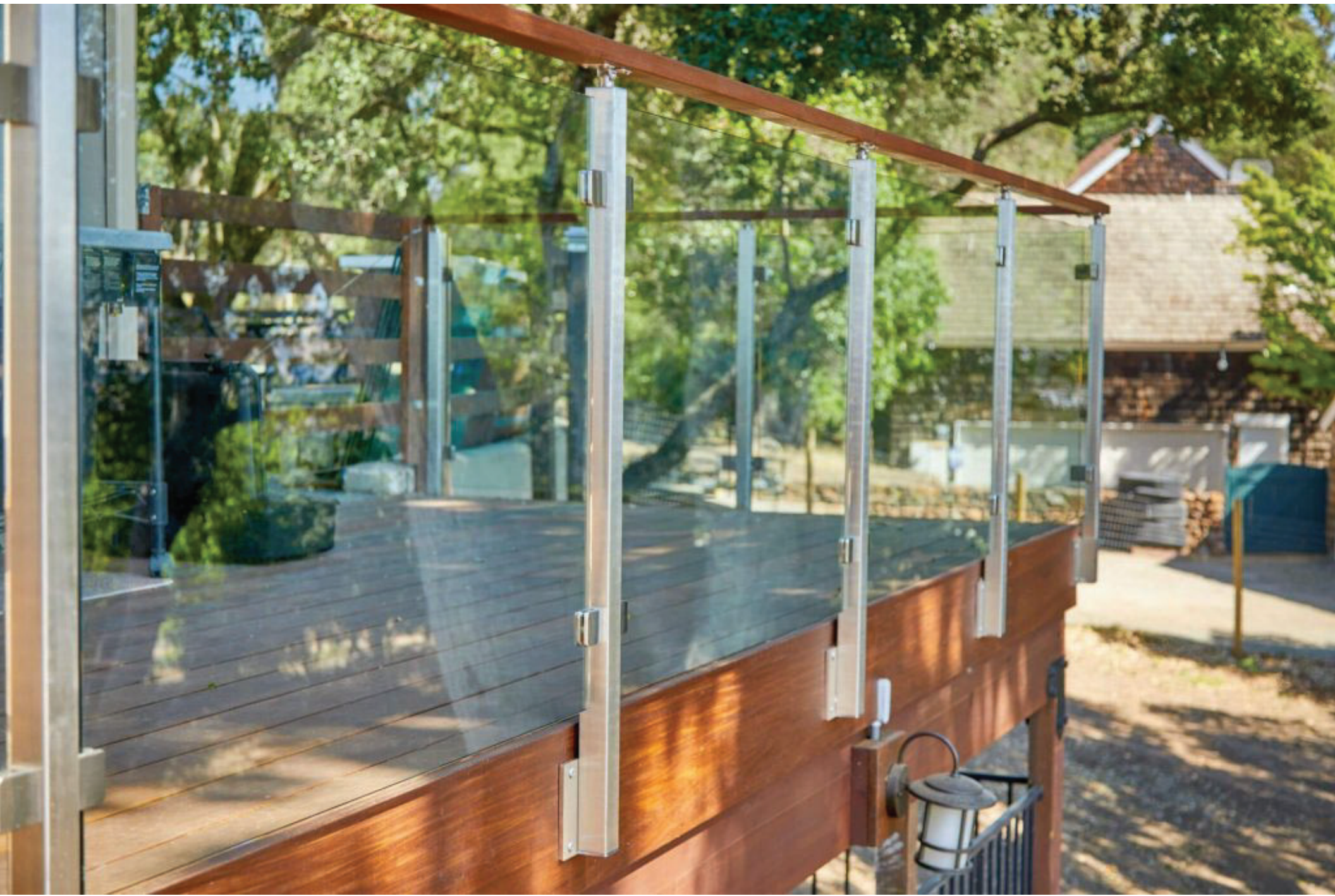

STAFF RECOMMENDATIONS	Address: 346 S Buckner St. (Greater Prospect Hill Historic District)
COA 23-74 346 S Buckner St.	Petitioner: Chris Valliant
Application Date: 9/18/2023	Parcel: 53-08-05-110-009.000-009
RATING: NON-CONTRIBUTING	Survey: New construction



Background: Greater Prospect Hill Historic District
Request: Addition to an existing building.
Guidelines: Greater Prospect Hill Historic District Guidelines
Staff Recommends approval of COA 23-74
<ul style="list-style-type: none"> • The proposed addition matches the existing building in scale and materials. • It does not detract from the historic district.



CITY OF BLOOMINGTON

HOUSING AND NEIGHBORHOOD DEVELOPMENT

Bloomington Historic Preservation Commission

APPLICATION FORM FOR CERTIFICATE OF APPROPRIATENESS

INFORMATION ABOUT THE PROPERTY

Address of Property: 346 S Buckner Street

Parcel Number(s): 53-08-05-110-018.000-009

(OFFICE USE ONLY)	
Filing Date:	<u>9/20/2023</u>
Case Number:	<u>COA 23-73</u>
HPC Hearing Date:	<u>10/12/2023</u>

Bloomington Historic District:

- Courthouse Square Historic District
- Elm Heights Historic District
- Fairview Historic District
- Garden Hill Historic District
- Greater Prospect Hill Historic District
- Maple Heights Historic District
- Matlock Heights Historic District
- McDoel Historic District
- Near West Side Historic District
- Prospect Hill Historic District
- Restaurant Row Historic District
- Showers Brothers Furniture Factory Historic District
- University Courts Historic District
- Other: _____

RATING (City of Bloomington Survey of Historic Sites and Structures)

- Outstanding
- Notable
- Contributing
- Non-Contributing

APPLICANT INFORMATION:

Name: CHRIS VALLIANT Email: CHRIS.VALLIANT23@COMCAST.NET

Address: 346 S. BUCKNER ST. Phone: 812-320-2139

PROPERTY OWNER INFORMATION:

Check if the Applicant is the property owner

Name: _____ Email: _____

Address: _____ Phone: _____

PROPOSED WORK (Check all that Apply):

- New construction
 - Principal building
 - Accessory building or structure
 - Addition to existing building
- Demolition
 - Full Demolition
 - Partial Demolition
- Moving a building
- Alterations to the façade or exterior spaces of the property
 - Window replacement
 - Door replacement
 - Siding
 - Roof material
 - Foundation
 - Other façade element: _____
- New Signage
- Alterations to the yard
 - Alteration to fences, walls
 - Tree removal
- Other(s): _____

ADDITIONAL REQUIRED DOCUMENTS

- Written description of the nature of the proposal.
- Written description of all of the proposed materials to be used.
- Between 3 and 5 photographs of the historic site and/or structure before changes.
- Scaled drawings or sketches, manufacturer's brochures, and/or photographic precedents showing the proposed alterations to the exterior, additions, changes, or new construction.
- A map of the site with the site boundaries indicated.

CERTIFICATION

I am the owner or authorized agent responsible for compliance, and hereby acknowledge the following:

1. I have read this application and all related documentation and I represent that the information furnished is correct.
2. I agree to comply with all City ordinances and State statutes, which regulate construction, land use, occupancy, and historic preservation.
3. Any changes made to the project proposal shall be submitted to the City of Bloomington for review.
4. If any misrepresentation is made in this application, the City may revoke any Certificate issued based upon this misinformation.

Applicant's Signature: _____ Date: 9/17/2023

Description

346 South Buckner Street

Proposed attached garage addition and covered porch at rear of house. Space above for a future ADU.

Materials

Split face limestone on south foundation facade to match house foundation. Split face concrete block on remaining above grade foundation area.

Smooth fiber cement siding to match existing house.

Pella 3 over 1 double hung windows to match existing house

CONSTRUCTION SUBCOMMITTEE COMMENTS:

As you all may know, since this is a corner lot (Buckner and Smith), per our guidelines both those street views are considered public-way facades. The new structures face Smith Ave.

I will say that I appreciate very much the work this owner has done with the house at this address; I think it has been a real asset on that street and a definite improvement to the previous run-down structure.

As far as the garage and the covered porch/breezeway, for me (and possibly for members of the HPC) it would be helpful to have a more detailed elevation/rendering of the Smith Ave. façade that reflects the written description. Right now we have an overhead elevation with rooflines and a very generalized south elevation lacking most of the defining details. It's hard for me to reach a conclusion about appropriateness when I can't see how the newly covered porch would interact with the breezeway and garage. In addition, there is a grade change from porch downward to garage. I believe the porch is elevated over a basement walk-out, and the point of access from there to the garage is not clearly defined in the elevations provided.

Any additional illustrations would be welcome.

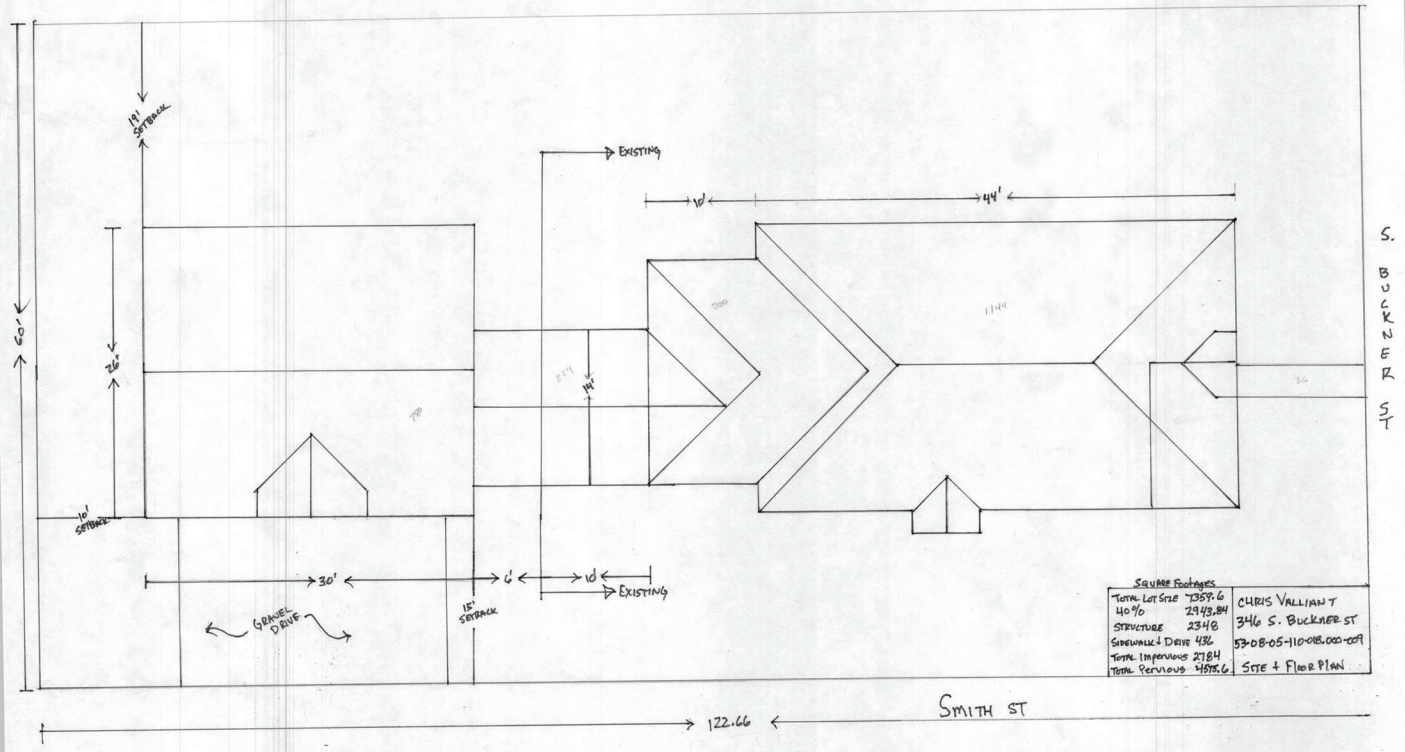

Source Footages	
Total Lot Size	7359.6
40' Setback	2943.84
Structure	2348
Setback Drive	436
Total Impervious	2784
Total Permeable	4575.6

CHRIS VALLIAN T
 346 S. BUCKNER ST
 53-08-05-110-018-000-009
 SITE & FLOOR PLAN

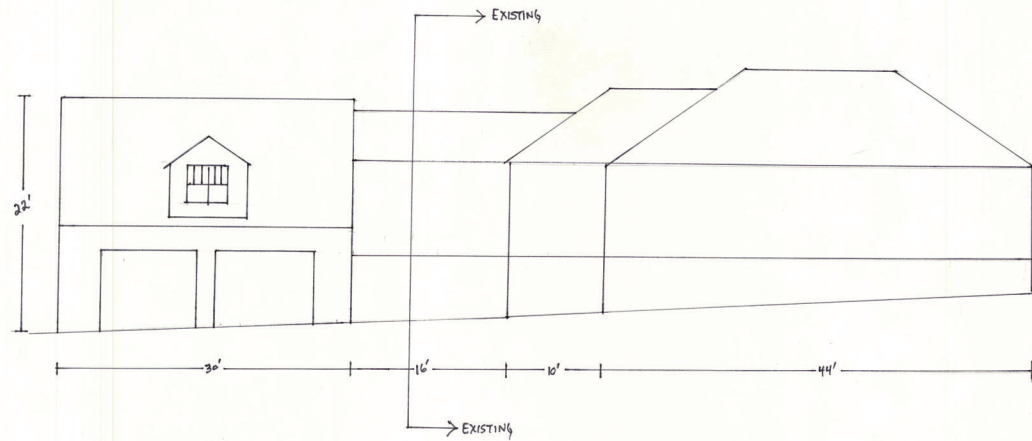

CHRIS VALLIANT
346 S BUCKNER ST.
53-08-05-110-01B,000-001
South ELEVATION









STAFF RECOMMENDATIONS	Address: 703 E 7th St.
COA 23-77 703 E 7th St.	Petitioner: Avi Grossbaum
Application Date: 9/27/2023	Parcel: 53-05-33-403-043.000-005
RATING: CONTRIBUTING	Survey: c. 1915, bungalow/craftsman



Background: University Courts Historic District

Request: Various alterations including a new egress door, new gooseneck exhaust NE corner of the building, new patio on corning, new condensing unit and a 42" fence to screen outdoor units.

Guidelines: University Courts Historic District Guidelines

Staff Recommends conditional approval of COA 23-77:

- The proposed door in the back does not detract from the historic building and would comply with egress requirements.
- Staff has concerns regarding the design of the front door. Whether an option to replace the front door to comply with egress rather than the entire storefront might be explored. More details are required to understand what the proposed storefront would look like.



CITY OF BLOOMINGTON

HOUSING AND NEIGHBORHOOD DEVELOPMENT

Bloomington Historic Preservation Commission

APPLICATION FORM FOR CERTIFICATE OF APPROPRIATENESS

INFORMATION ABOUT THE PROPERTY

Address of Property: _____

Parcel Number(s): _____

(OFFICE USE ONLY)

Filing Date: _____

Case Number: _____

HPC Hearing Date: _____

Bloomington Historic District:

- Courthouse Square Historic District
- Elm Heights Historic District
- Fairview Historic District
- Garden Hill Historic District
- Greater Prospect Hill Historic District
- Maple Heights Historic District
- Matlock Heights Historic District
- McDoel Historic District
- Near West Side Historic District
- Prospect Hill Historic District
- Restaurant Row Historic District
- Showers Brothers Furniture Factory Historic District
- University Courts Historic District
- Other: _____

RATING (City of Bloomington Survey of Historic Sites and Structures)

- Outstanding
- Notable
- Contributing
- Non-Contributing

APPLICANT INFORMATION:

Name: _____ Email: _____

Address: _____ Phone: _____

PROPERTY OWNER INFORMATION:

Check if the Applicant is the property owner

Name: _____ Email: _____

Address: _____ Phone: _____

PROPOSED WORK (Check all that Apply):

New construction

Principal building

Accessory building or structure

Addition to existing building

Demolition

Full Demolition

Partial Demolition

Moving a building

Alterations to the façade or exterior spaces of the property

Window replacement

Door replacement

Siding

Roof material

Foundation

Other façade element: _____

New Signage

Alterations to the yard

Alteration to fences, walls

Tree removal

Other(s): _____

ADDITIONAL REQUIRED DOCUMENTS

Written description of the nature of the proposal.

Written description of all of the proposed materials to be used.

Between 3 and 5 photographs of the historic site and/or structure before changes.

Scaled drawings or sketches, manufacturer’s brochures, and/or photographic precedents showing the proposed alterations to the exterior, additions, changes, or new construction.

A map of the site with the site boundaries indicated.

CERTIFICATION

I am the owner or authorized agent responsible for compliance, and hereby acknowledge the following:

1. I have read this application and all related documentation and I represent that the information furnished is correct.
2. I agree to comply with all City ordinances and State statutes, which regulate construction, land use, occupancy, and historic preservation.
3. Any changes made to the project proposal shall be submitted to the City of Bloomington for review.
4. If any misrepresentation is made in this application, the City may revoke any Certificate issued based upon this misinformation.

Applicant’s Signature: _____ Date: _____



INSTRUCTIONS TO PETITIONERS

1. No fee is required for submittal.
2. The petitioner must attend a preliminary meeting with staff of the Department of Housing and Neighborhood Development during which the petitioner will be advised as to the appropriateness of the request and the process of obtaining a Certificate of Appropriateness. This can be done in person, via the phone, or teleconference.
3. **Application form:** The [Bloomington Historic Preservation Map at https://bton.in/M_pUv](https://bton.in/M_pUv) provides the historic district and historic building survey. You need to open the layers and click on “Historic Sites and Survey” to find the historic ratings which are color coded.
4. Communicate with the Monroe County Building Department and the City of Bloomington’s Planning and Transportation Department in order to verify if there are additional requirements.
5. In the historic districts listed on the bottom of the page, the petitioner should contact the historic district construction subcommittee and acquire their feedback as early in the process as possible.
6. The petitioner must file a complete application that includes all of the required documents with Housing and Neighborhood Department Staff no later than fourteen days before a scheduled regular meeting.
7. The petitioner, owner or a delegated representative must attend the Bloomington Historic Preservation Commission (BHPC) Meeting. The BHPC meets the second and fourth Thursday of each month at 5:00 P.M. in a hybrid fashion, at the McCloskey Room (401 N Morton St., Room 135) and via Zoom (with a link to be provided). The petitioner will be notified of the Commission’s decision and a Certificate of Appropriateness will be issued to them. Copies of the Certificate must accompany any building permit application subsequently filed for the work described. If the petitioner feels uncertain of the merits of the petition, they also have the right to attend a preliminary hearing, which will allow you to discuss the proposal with the Commission before the hearing during which action is taken. Action on a filing must occur within thirty days of the filing date, unless a preliminary hearing is requested.

CHECKLIST OF REQUIRED DOCUMENTS

Filled and signed Application for the Certificate of Appropriateness

Written description of the nature of the proposal

Written description of all of the proposed materials to be used.

Between 3 and 5 photographs of the historic site and/or structure before changes.

Scaled drawings or sketches, manufacturer’s brochures, and/or photographic precedents showing the proposed alterations to the exterior, additions, changes, or new construction. **(All images must be clear and submitted either in a physical format or as 150-300 dpi jpg, png, or pdf.)**

A map of the site with the site boundaries indicated (GIS imagery from sites such as the [Elevate Tax Maps at https://monroein.elevatemaps.io/](https://monroein.elevatemaps.io/) or [Google Maps](https://maps.google.com/) (maps.google.com) are acceptable).

In the case that the historic district in which the property is located has a construction subcommittee, it is highly advisable to contact and review your project with said committee before submitting the application. Contact information for the committee representatives is available upon request from the Historic Preservation Program Manager.

- [Elm Heights Historic District](#)
- [Greater Prospect Hill Historic District](#)
- [Matlock Heights Historic District](#)
- [McDoel Gardens Historic District](#)
- [Near West Side Historic District](#)
- [Maple Heights Historic District](#)

Address: 703 E. 7th Street
Applicant: Avi Grossbaum
Parcel #: 53-08-05-102-039.000-009
Rating: Contributing
Structure: Craftsman Bungalow c. 1915

Background: This building is being converted from student offices to a Jewish Center. Occupancy class is changing from B to A-3, which increases the occupancy load above 250 people.

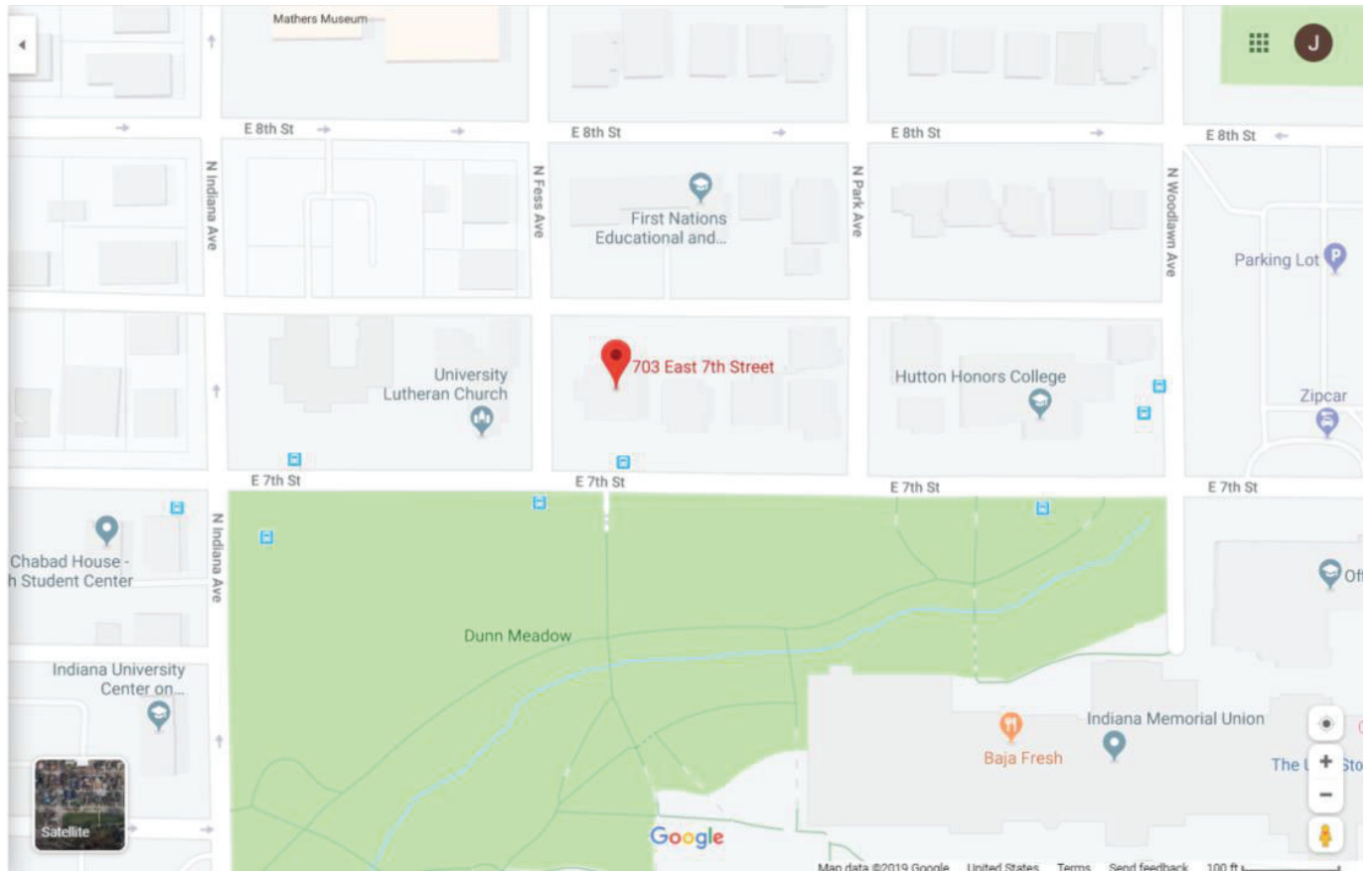

Figure 1 Area Map

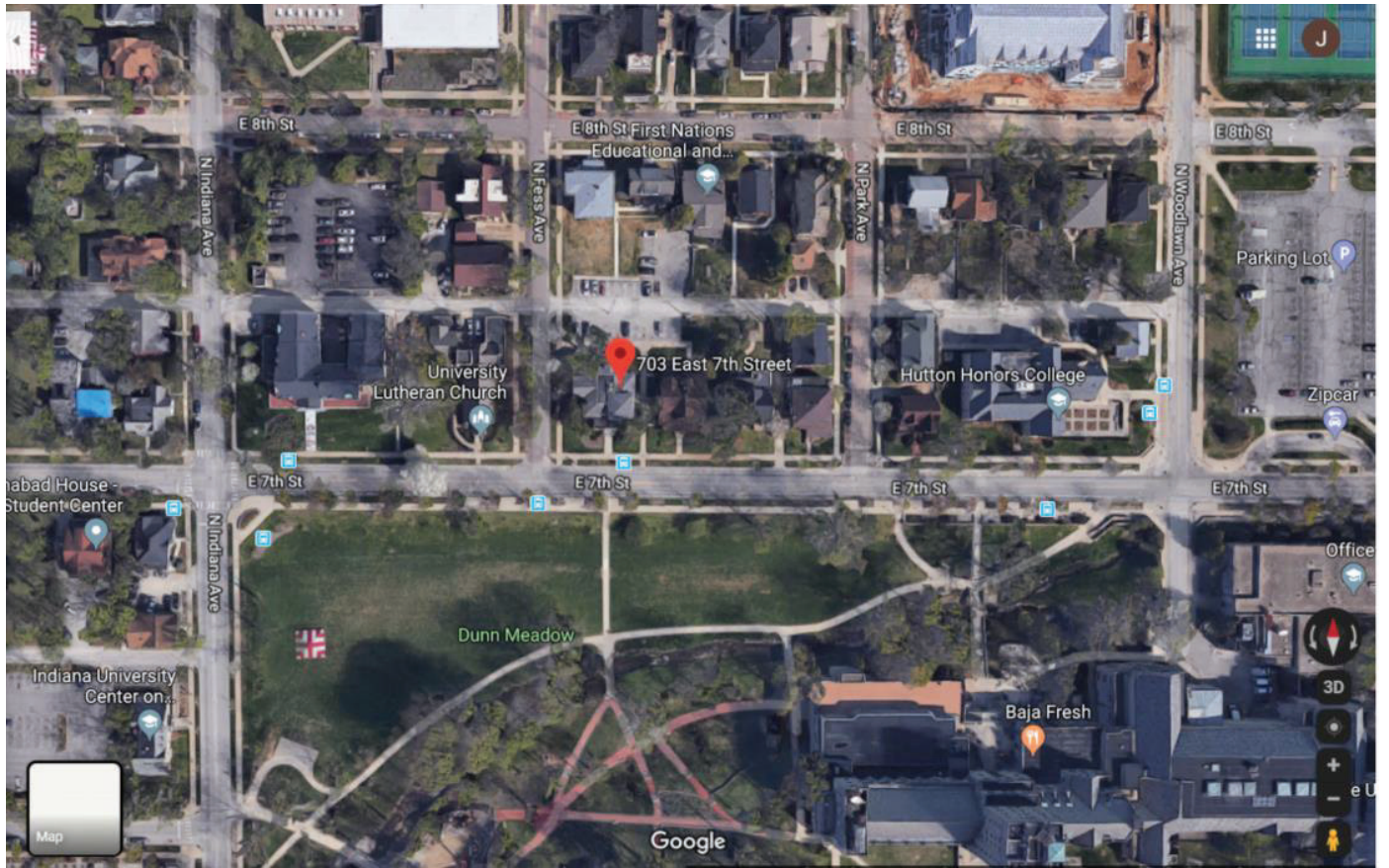

Figure 2 Vicinity Map

Description of Proposed modifications:

1. Creation of new single door opening on the NE corner of the building. The new egress door will copy the horizontally split pane style on upper half of the door, copy limestone header style from adjacent window. This was previously approved by HPC and issued a certificate of appropriateness on April 13, 2020. The work was deferred due to insufficient funds. Fundraising levels have been met and the funds are now available for this phase of the project.



Figure 3 Elevation of Proposed exit door



Figure 4 Design concept of Exit door



Figure 5 Proposed Elevation on Exit Door

2. Front Door Replacement: The code change requires that the front door must now swing out, it currently swings inward. The front storefront will be removed and replaced with a 8'-0" X 8-9" wooden storefront with centrally located 3' X 7' door panel that will open outwards. The storefront will have 6" x 6" chases on either side to run power conduits and recesses the light switch, alarm controls, and horn strobe. Currently these are exposed on the interior and are visible through the window. The unit will be painted white and will have a similar design as the existing.



Figure 6 Existing Front Door of the Building



Figure 7 Exterior Elevation of Proposed Front Door

3. New patio at NE corner to hold religious events, Patio will be concrete - will require a steel 2-line rail (black) at stairs and ramp. This was previously approved by HPC and issued a certificate of appropriateness on April 13, 2020. The work was deferred due to insufficient funds. Fundraising levels have been met and the funds are now available for this phase of the project.
4. Extending Basement egress to replace steep stairs with code compliant shallower steps.

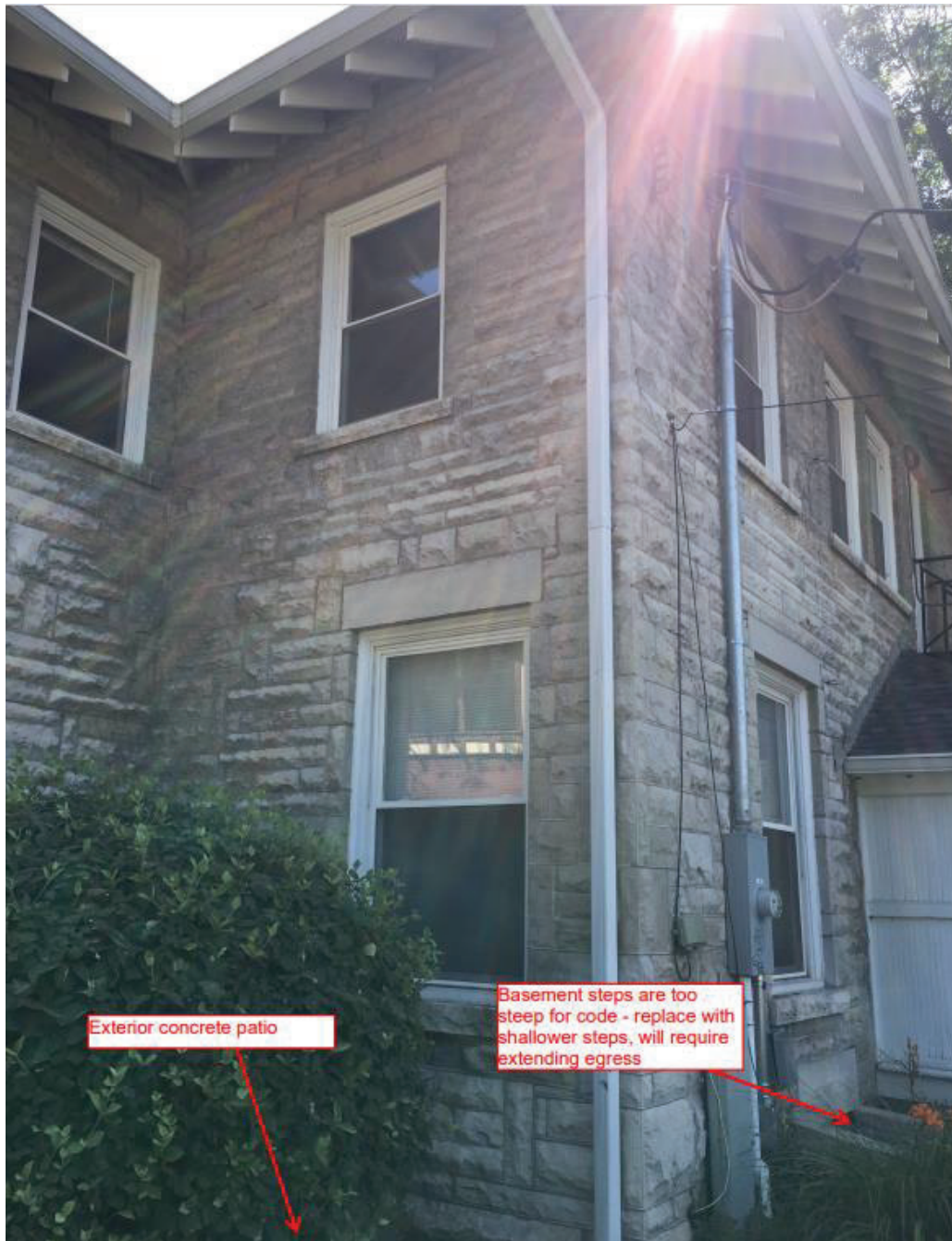

Figure 8 Location for proposed Patio and basement egress



Figure 9 Proposed exit door area with porch

5. Exhaust: Addition of a gooseneck exhaust to the existing commercial upblast exhaust fan. We will lower the vent on the roofline moving it out further from the wall. Paint the fan black in color and add a black colored gooseneck exhaust, maintain other code provisions.
6. Addition of 5 Ton condensing unit and small fence to screen outdoor units. The fence will be a wooden fence of height of 42" with gate for access.



Figure 10 NW of the building

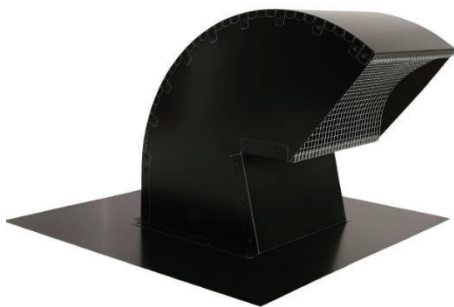

Figure 11 Proposed Gooseneck vent.

**SURINAK
ENGINEERING**
LLC

www.SurinakEngineering.com



STRUCTURAL ENGINEERING BY:
SURINAK ENGINEERING LLC
3819 N. DELAWARE ST.
INDIANAPOLIS, IN 46205
317.500.3159
WWW.SURINAKENGINEERING.COM

CLIENT:
RABBI ABRAHAM GROSSBAUM
CHABAD CENTER FOR JEWISH LIFE
BLOOMINGTON, IN

NOTES:

NO.	DESCRIPTION	DATE
2	EGRESS UPDATE	03/11/2021

CHABAD CENTER
703 E. 7TH ST.
BLOOMINGTON, IN

SITE PLAN

PROJECT NUMBER: 774
DATE: 05-05-2021
DRAWN BY: JUR
CHECKED BY: TJS

A000
SCALE: AS NOTED

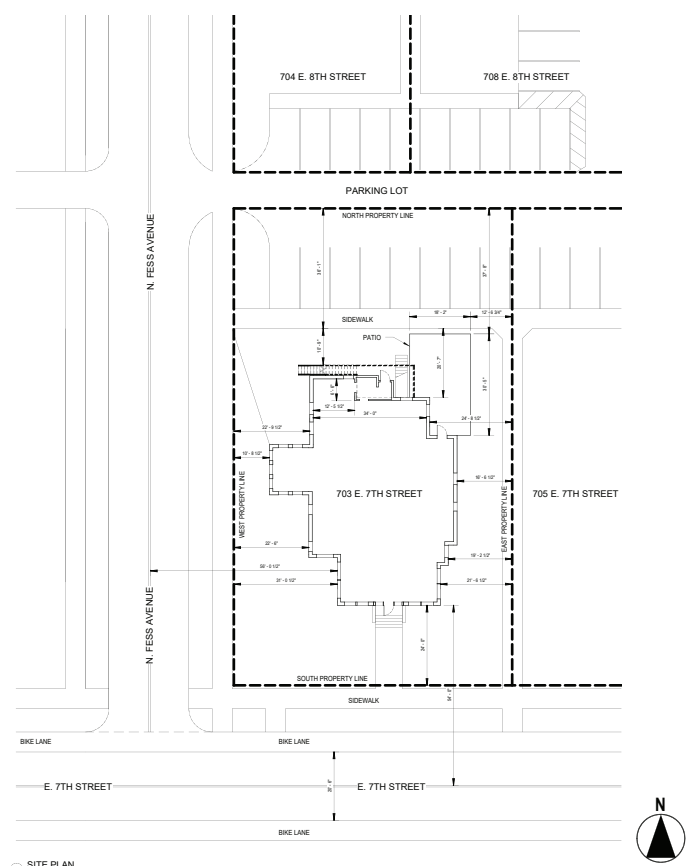

1 SITE PLAN
1/16" = 1'-0"







703

STAFF REPORT	Address: 620 S Ballantine Rd.
NOV 23-01 620 S Ballantine Rd	Petitioner: Doug and Stephanie Cain
	Parcel: 53-05-33-403-043.000-005
RATING: OUTSTANDING	Survey: c. 1915, bungalow/craftsman



Background: Elm Heights Historic District

Request: Restoration of the pebble-dash stucco on the six brick porch columns

Guidelines: Elm Heights Historic District Guidelines

Staff Comments:

On October 9, 2023, staff and Commissioners Sam DeSollar and Chris Sturbaum visited the site at noon in order to ascertain the next step and appropriateness of the proposed solutions.

The owner and his representatives presented six samples with different textures, tinting, and aggregates. The commissioners looked at the remaining pebble dash and sublayer and found the following:

The substrate has a hard consistency and measures between half an inch and $\frac{3}{4}$ of an inch thick.

The aggregate currently on the west side of the southwest column measures roughly between $\frac{1}{4}$ and $\frac{3}{4}$ of an inch. The outer stucco may have had a slightly different tint when it was placed on the columns over a century ago.

Recommendations based on the site visit and conversation with the visiting commissioners:

- **The preferred recommendation using an aggregates roughly between $\frac{1}{4}$ " - $\frac{3}{4}$ " sized aggregate, patterned similar to Sample #3.**
- **The Aggregate should be smooth river stone.**
- **The Sample #4 has the buffing limestone color.**



Southwest column with remaining pebble dash stucco on the side facing west.



Detailed view of the Southwest column with remaining pebble dash stucco on the side facing west.

Sample 1



Sample 2



Sample 3



Sample 4



Sample 5



Sample 6

