

BLOOMINGTON HISTORIC PRESERVATION COMMISSION

Showers City Hall

McCloskey Room

Thursday, August 10, 2017

5:00 P.M.

AGENDA

I. CALL TO ORDER

II. ROLL CALL

III. APPROVAL OF MINUTES

A. July 27, 2017

IV. CERTIFICATES OF APPROPRIATENESS

Staff Review

A. COA-17-54

208 S. Dunn St.: Great Restaurant Row

Petitioner: Danny Boy Draft Works

Installation of three wall signs measuring 60"x20", 24"x84" and 48"x30".

B. COA-17-55

701 S. Ballantine Rd.: Elm Heights

Petitioner: Jennifer Schopf and Jon Fiedler

Remove and replace partial stone wall with Brown County Stone in a two tiered system approximately 2 feet high by 18 inches wide with 3 feet between tiers.

Existing pipe railing to be replaced by wrought iron railing.

Commission Review

A. COA-17-56

212 S. Grant St.: Greater Restaurant Row

Petitioner: Annex Student Living

New construction of two mixed use buildings with Original Plat Lots 9 and 10 in historic district, northwest corner located within the local historic district.

B. COA-17-57

100 E. Kirkwood Ave.: Courthouse Square

Petitioner: OEI, Inc.

Exploratory demolition involving removal of aluminum siding from 100 E. Kirkwood and 101-103 S. Walnut.

C. COA-17-58

105-111 S. Walnut St.: Courthouse Square

Petitioner: OEI, Inc.

Exploratory demolition involving removal of aluminum siding from property.

E. COA-17-59

1008 S. Rogers St.: McDoel Gardens

Petitioner: Marc Cornett

Amendment request to COA-16-66 and remove limestone wall on new construction and increase living wall component. Also, request to make changes to the entry point into the new construction addition.

DEMOLITION DELAY

Staff Review

Commission Review

V. NEW BUSINESS

A. SHAARD Resurvey- six month review

VI. OLD BUSINESS

VII. COMMISSIONERS' COMMENTS

VIII. PUBLIC COMMENTS

IX. ANNOUNCEMENTS

X. ADJOURNMENT

Auxiliary aids for people with disabilities are available upon request with adequate notice. Please call 812-349-3429 or e-mail human.rights@bloomington.in.gov.

Next meeting date is Thursday, August 24, 2017 at 5:00 p.m. in the McCloskey Room

Posted: August 4, 2017

SUMMARY

New construction of two mixed use buildings with Original Plat Lots 9 and 10 in historic district, northwest corner located within the local historic district.

COA-17-56

212 S. Grant St. (Greater Restaurant Row)
Petitioner: Annex Student Living

Contributing **105-055-34668** **Apartments; American Foursquare, c. 1927**

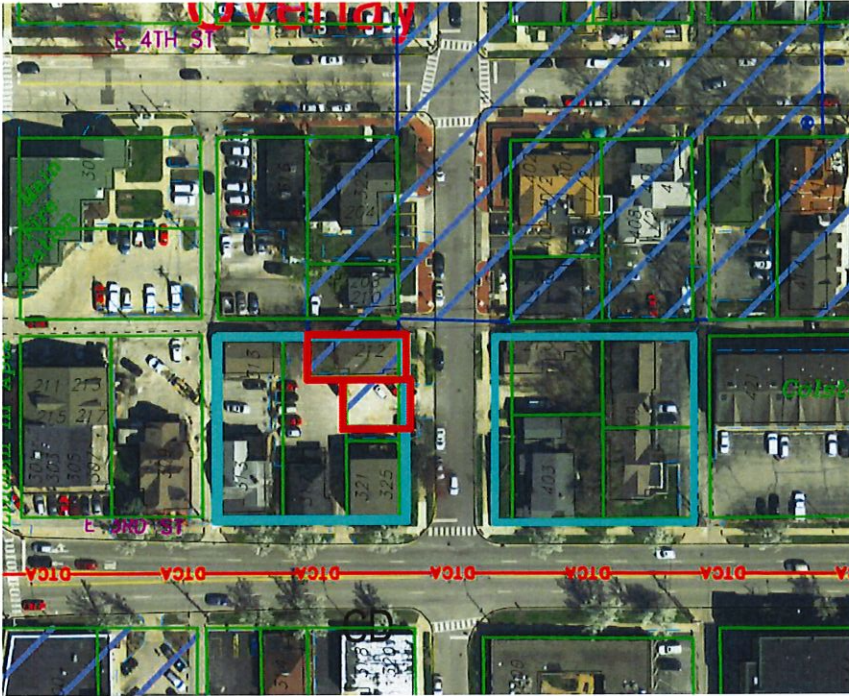

Background
This petition is part of a larger two building new construction development with the property, 212 S. Grant St (specifically 013-2680-01 ORIG PLAT (30’x66’) LOT 10 and 013-02680-00 ORIG PLAT LOTS 9 & 10 (47’x38’)) is located within the Greater Restaurant Row Local Historic District. The map to the left outlines the entire project scope in

cyanine and the area specifically under the BHPC’s purview is outlined in red. It is zoned Commercial Downtown (CD) and is in the University Village Downtown Overlay.

Request

This is a request to new construction of two mixed use buildings with Original Plat Lots 9 and 10 in historic district, northwest corner located within the local historic district. The



proposed building materials in this portion of the project are a mix of brick veneer, a storefront system, metal canopies over retail, and a metal railing for second floor outdoor space.

ALLEY

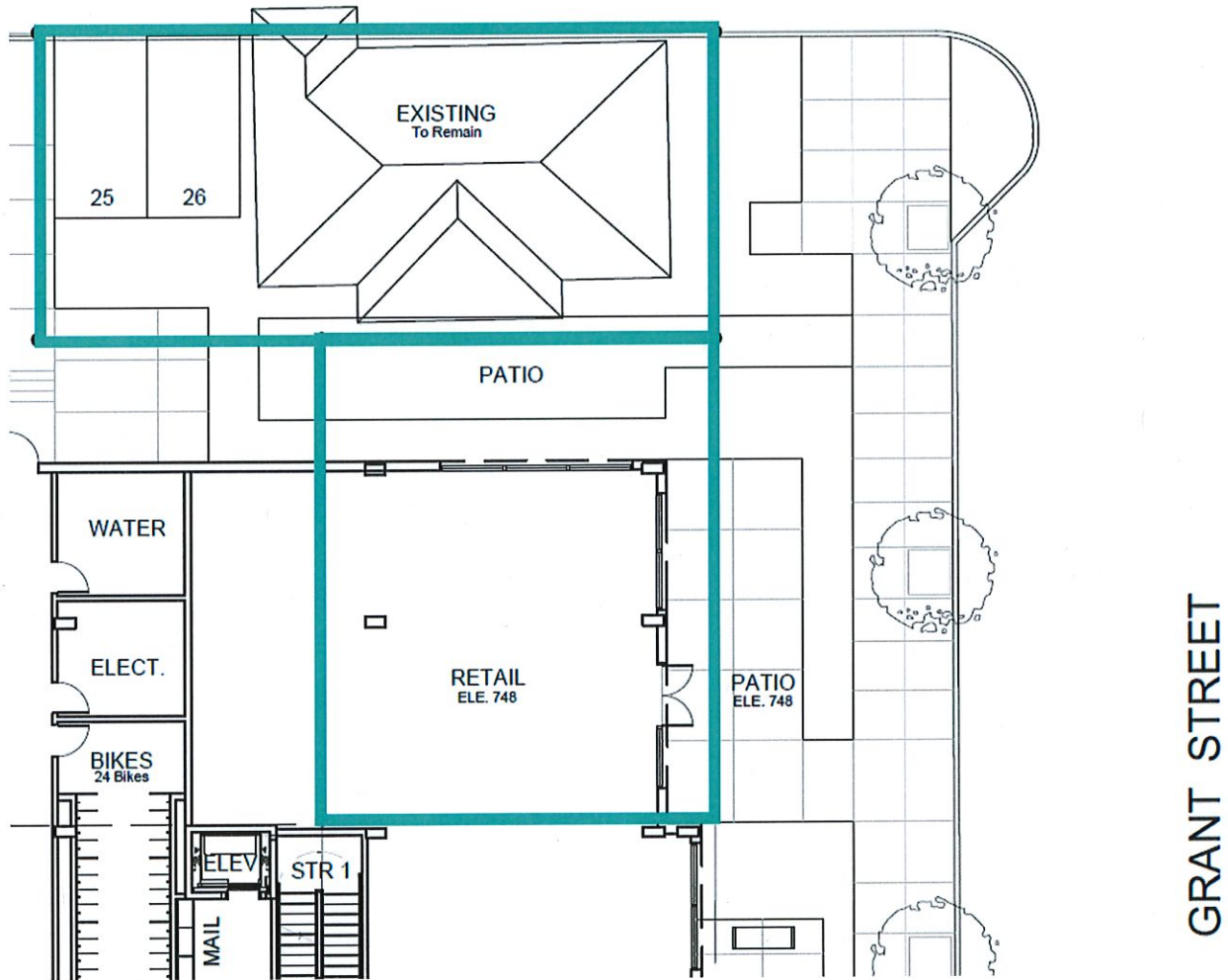

Applicable Design Guidelines or Standards Sections

Secretary of Interior's Standards for Rehabilitation:

Standard 9: "New additions, exterior alterations, or related new construction shall not destroy historic materials that characterize the property. The new work shall be differentiated from the old and shall be compatible with the massing, size, scale, and architectural features to protect the historic integrity of the property and its environment."

Preservation Plan for Historic Bloomington 2012:

Restaurant Row Character Area

Committee Comments

- The architectural character in Restaurant Row is still recognizable as single family residential. The small footprints, with green space in front and hidden or separated parking areas, create an intimate and relaxing environment.
- Efforts should be made to ensure that development of these lots has orientation to Fourth Street, as well as compatible scale and character.

Strategies and Recommendations

- Maintain residential character and mass. In addition, ensure compatible redevelopment to the west.
- Retain the rhythm of residential window forms on the second story.
- Keep uniform setback from the street with green space.
- Deny demolition for higher density or height except in non-contributing structures.
- Retain public tree cover and preserve existing trees.

Unified Development Ordinance University Village Overlay District 20.03.150

The University Village Overlay (UVO) District is intended to guide both new development and redevelopment activities as follows:

- Ensure that new development is compatible in mass and scale with historic structures in the University Village Character Area;
- Draw upon the variety of architectural styles combined with diverse land uses and site features to enhance the existing eclectic mix of developments that serves as a dynamic and key transitional activity center that connects the Courthouse Square with Indiana University;
- Promote infill and redevelopment of sites using moderate residential densities for the University Village area and higher residential densities along the Kirkwood Corridor (Washington Street to Indiana Avenue);
- Maintain and reinforce the traditional main street character of the Kirkwood Corridor as a strong pedestrian-friendly route;
- Protect and maintain the unique character of the converted residential structures along Restaurant Row (4th Street between Lincoln Street and Dunn Street).

20.03.200 University Village Overlay (UVO); Architectural Standards

(b)(D) Restaurant Row: (i) Buildings shall incorporate sloped or pitched gable and/or hip roofs. (ii) Roof ridges greater than forty (40) feet in width parallel to a street shall incorporate a minimum of one (1) dormer into this section of sloping roof.

Recommendations

Standard 9 from the SOI Standards notes three important review considerations for new infill construction: “characteristics of the property, differentiation of the new work from the old, and compatibility with existing fabric in terms of materials, features, size, scale,

and proportions and massing.” Things to be considered in context with the rest of the historic district are how the new construction fits by site placement, height, massing, scale, materials, development patterns and architectural characteristics such as ornamentation and fenestration. The portion of the project in our purview meets the setback of the current house at 212 S. Grant and provides the feel of a residential front yard form to connect with the district. The height of the portion in the historic district does not overshadow the historic structure. The materials are compatible with the district’s overall character. Staff is recommending approval of this request regarding Original Plat Lots 9 and 10 within the Greater Restaurant Row Historic District.

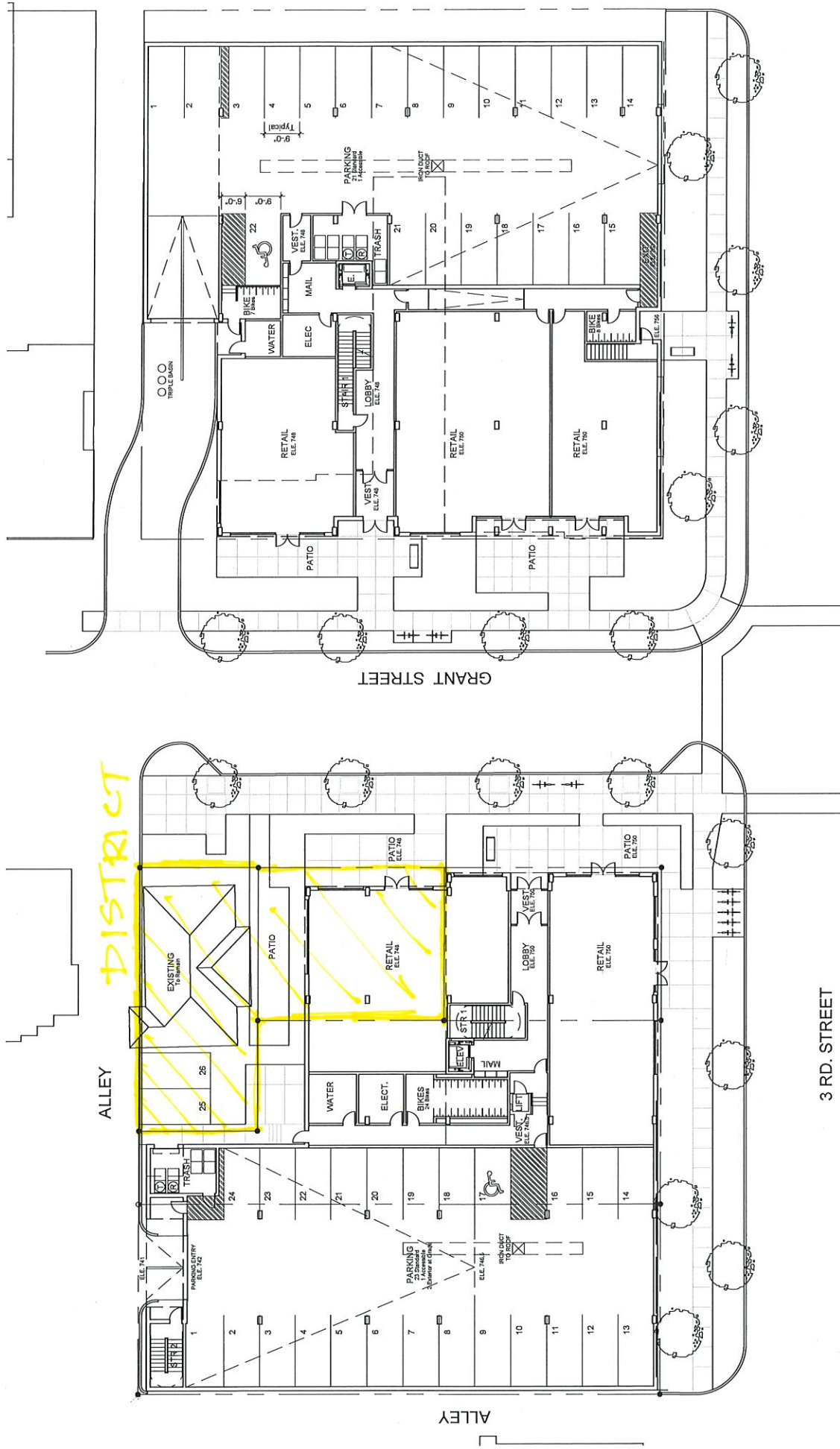

DISTRICT

ALLEY

GRANT STREET

3 RD. STREET

ALLEY

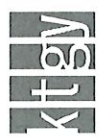

Architecture + Planning
343 W Erie, Suite #220
Chicago, IL 60654
312.467.8916
ktgy.com



ANNEX BLOOMINGTON
BLOOMINGTON, IN # 170501

PLAN COMMISSION SUBMITTAL
AUGUST 04, 2017



GROUND FLOOR - SITE PLAN

A1.1

7

APPLICATION FORM
CERTIFICATE OF APPROPRIATENESS

RECEIVED
AUG 01 2017
BY: Bme

Case Number: COA 17-56

Date Filed: 8/1/2017

Scheduled for Hearing: Aug. 10, 2017

Address of Historic Property: 212 Grant Street

Petitioner's Name: Annex of Bloomington LLC

Petitioner's Address: 409 Massachusetts Ave, Indianapolis, IN 46204

Phone Number/e-mail: 317-409-0554/ joy@annexstudentliving.com

Owner's Name: same as petitioner

Owner's Address: _____

Phone Number/e-mail: _____

Instructions to Petitioners

The petitioner must attend a preliminary meeting with staff of the Department of Housing and Neighborhood Development during which the petitioner will be advised as to the appropriateness of the request and the process of obtaining a Certificate of Appropriateness. The petitioner must file a "complete application" with Housing and Neighborhood Department Staff no later than the Wednesday before a scheduled regular meeting. The Historic Preservation Commission meets the second Thursday of each month at 5:00 P.M. in the McCloskey Room. The petitioner or his designee must attend the scheduled meeting in order to answer any questions or supply supporting material. You will be notified of the Commission's decision and a Certificate of Appropriateness will be issued to you. Copies of the Certificate must accompany any building permit application subsequently filed for the work described. If you feel uncertain of the merits of your petition, you also have the right to attend a preliminary hearing, which will allow you to discuss the proposal with the Commission before the hearing during which action is taken. Action on a filing must occur within thirty days of the filing date, unless a preliminary hearing is requested.

Please respond to the following questions and attach additional pages for photographs, drawings, surveys as requested.

A "Complete Application" consists of the following:

1. A legal description of the lot. See attached legal description.

2. A description of the nature of the proposed modifications or new construction:
Development of a new mixed use retail/ multi-family residential project located on northeast and northwest corner of Grant Street and 3rd Street. Existing structure at 212 Grant Street will remain.

3. A description of the materials used.
The following materials are proposed for the project and represented in the attached drawings:

Ground Floor: Brick veneer, aluminum/ glass storefront, pre-finished alum louvers, steel/ glass canopy
Upper levels: Metal wall panels, Fiber cement panels, brick veneer, vinyl windows, metal railings/ sunshades/ balconies, aluminum trim/ flashings.

See attached submittal documents for complete description of proposed materials.

4. Attach a drawing or provide a picture of the proposed modifications. You may use manufacturer's brochures if appropriate.

5. Include a scaled drawing, survey or geographic information system map showing the footprint of the existing structure and adjacent thoroughfares, Geographic Information System maps may be provided by staff if requested. Show this document to Planning Department Staff in order to ascertain whether variances or zoning actions are required.

6. Affix at least three photographs showing the existing full facade at each street frontage and the area of modification. If this petition is a proposal for construction of an entirely new structure or accessory building, include photographs of adjacent properties taken from the street exposure.

If this application is part of a further submittal to the Board of Zoning Appeals for a Conditional Use or development standard variance, please describe the use proposed and modification to the property which will result.

212 Grant Street – Historic District/ Legal Description

PARCEL III:

PART OF IN LOT NUMBER 10 IN THE CITY OF BLOOMINGTON, INDIANA, BOUNDED AND DESCRIBED AS FOLLOWS, TO-WIT: COMMENCING AT THE NORTHEAST CORNER OF SAID LOT NUMBER 10; RUNNING THENCE SOUTH 30 FEET, THENCE WEST 66 FEET, THENCE NORTH 30 FEET, THENCE EAST 66 FEET TO THE PLACE OF BEGINNING.

PARCEL IV:

PART OF IN LOTS NUMBERED 9 AND 10 IN THE CITY OF BLOOMINGTON, INDIANA, BOUNDED AS FOLLOWS, TO-WIT: BEGINNING AT A POINT ON THE EAST LINE OF SAID IN LOT 9, 55 FEET NORTH OF THE SOUTHEAST CORNER OF SAID IN LOT 9; RUNNING THENCE NORTH A DISTANCE OF 47 FEET TO A POINT ON THE EAST LINE OF SAID IN LOT 10, 30 FEET SOUTH OF THE NORTHEAST CORNER OF SAID IN LOT 10; THENCE WEST A DISTANCE OF 38 FEET AND 4 INCHES; THENCE SOUTH A DISTANCE OF 47 FEET; THENCE EAST A DISTANCE OF 38 FEET AND 4 INCHES TO THE PLACE OF BEGINNING, ALL IN THE CITY OF BLOOMINGTON, MONROE COUNTY, INDIANA.

343 W. Erie
Suite 220
Chicago, IL 60654
888.456.5849
ktgy.com



July 28, 2017

City of Bloomington
Planning and Transportation Department
401 N. Morton Street, Suite 130
Bloomington, IN 47402

Attn: Amelia Lewis

Petitioners Statement – Revised Submittal

Design Concept

The project seeks to re-develop the northeast and northwest corners of 3rd Street and Grant Street. The project site is located within the Commercial District (CD), adjacent to Restaurant Row (4th Street to the north) and also is part of the University Village Overlay District (UVO).

In considering the development of the existing site, consideration of existing grade and sub-surface soil conditions is a major factor and has influenced the revised design submittal. Each of the sites slope from southeast to northwest. The grade differential (low point to high point) is 15 ft on the east site and 10 ft on the west site.

The existing 2 story residential structure in the northeast corner of the west parcel is to remain and the petitioners may change the use of this structure to retail in the future. All other structures on both parcels are proposed to be removed to allow for the proposed development. Existing on street parking on Grant Street is proposed to remain. All existing curb cuts along Grant Street and 3rd Street are also proposed to be removed, with the exception of the existing alleys.

Urban Context

The proposed development is located in an area of the Bloomington community that adjoins a historic district of smaller residential style homes and is at the edge of the more commercial downtown district. Our vision and design intent with this project is to provide a building that is more in context with the larger scale buildings of the downtown community than those of Restaurant Row. The scale of a new development such as this is not the same as an older community but has incorporated some of the same uses as the older community.

In designing a larger mass adjacent to smaller residential style buildings to the north we have reduced the overall mass/ bulk of the proposed buildings so they would not dominate the backdrop or skyline when viewed from the surrounding neighborhood. The proposed materials and modulation of the façade breaks the composition of the building into smaller elements that relate to the scale of the surrounding structures.

We would expect that future developments to the south and west of this development will enhance the proposed development and continue to connect our site to the downtown core.



Buildings that have taken a similar approach to the use of more modern materials and forms in recent past can be found at the corner of 10th Street and N. College Ave, which incorporate brick with fiber cement siding and metal panels and more contemporary forms of architecture.

The surrounding context of architecture for the proposed site contains older buildings of a simpler, less complex style than the one proposed. However, history has to start before it is made and that this building will become a definition of quality modern architecture within the fabric of Bloomington over the next many decades. The materials selected for this project shall also withstand the test of time and maintain its integrity and style without showing signs of aging.

Vehicular Access

East Building

The proposed design provides for vehicular access to interior parking from Grant Street via the existing alley. The east building provides for a recessed garage entry and provides enclosed parking along the southern portion of the parcel. This parking will be almost entirely below grade and not visible from 3rd Street. Interior parking stalls along the south property line have been reduce from 9 ft to 8'-6". We feel this is acceptable in a controlled environment and with assigned parking. 1 handicapped space has also been provided and will be van accessible.

Interior Parking provided = 21 spaces

Exterior Parking provided = 0 spaces

West Building

The proposed design provides for access from the existing alley with traffic moving from Grant Street to the north. The entrance to the enclosed garage has been recessed to provide a normal drive aisle width in front of the entrance and to better facilitate vehicular turning in and out of the garage. We have also located 2 on grade parking stalls behind the existing 2 story structure. Again, the parking stalls along the north wall of the garage have been reduced from 9 ft to 8'-6" to allow for increased parking.

Interior Parking provided = 24 spaces

Exterior Parking provided = 2 spaces

Parking ratio: required: .6 required/bed
 Provided: .44 spaces/ bed

The project design is encouraging bike transportation due to its location and proximity to the downtown and Indiana University campus. Bike storage above the required minimum has been provided.

Annex currently operates 2 other apartment communities with of similar bed counts (118 and 134) and parking ratios of .51 and .54 spaces per bed and are operating without a demand for additional parking.



Non- Residential Space/ Retail

The proposed design has chosen to locate all primary retail space fronting along Grant Street. This choice is in response to the strong pedestrian activity found on 4th Street/ Restaurant Row and would be an extension of this vibrant activity area. The project has provided 4 separate retail spaces, 2 in each building, each with a proposed patio space designed to activate the right-of-way with social interaction of building occupants and visitors. We envision outside seating/ dining in this area and have indicated exterior lighting and trellis structures to accent this activity area. Access from the sidewalk is provided to each retail zone and will not require steps as the floor elevations along Grant Street change to accommodate the sloping sidewalk/ street grade.

A portion of the retail space in the East Building has been recessed in order to provide more useable patio space. Since the grade change on this side of Grant Street is more severe, this recessed storefront allows the patio to be separated from the sidewalk so that grading can be done without seat walls or structures in the right-of-way.

The portion of the West Building retail space that is located within the Historic District has been recessed to align with the front façade of the existing 2 story "contributing" structure. The overall height of the ground floor retail and terrace above with within the allowable height restrictions for adjacent structures to the Historic District

The ground floor of both buildings is proposed to be a brick veneer, red blend as indicated in the renderings. Openings in the façade are flat arches and walls are "capped" with cut limestone trim.

Trellis structures have been provided at 1 retail space in each building to provide shade, lighting of the patio space in the evening hours and architectural detail on the façade.

Windows have been located in the retail spaces facing Grant Street, 3rd Street and interior court or sidewalls where possible. Windows shall be pre-finished aluminum and glass storefronts of approximately 9 ft height and the total amount of glass on the Grant/ 3rd Street facades exceed the minimum requirement of 50% of the wall area (measured from floor to ceiling).

The proposed floor to floor height at the retail is a minimum of 13 ft to allow for the transfer of all residential systems above a 9 ft interior ceiling and for structural depth. Storefronts are proposed from floor to the 9 ft ceiling height.

Landscaping has been provided in the right-of-way to highlight the patio areas and provide proper foliage along the base of the proposed buildings. The exact planting materials are not indicated but will utilize approved materials and be scaled appropriately for screening solid portions of the building elevations and allowing for natural light to penetrate the storefront into the retail spaces.

The total amount of retail space provided is less than the required 50% of ground floor space. We do not feel this is achievable in order to provide the necessary parking and residential building access. In the East Building, no access is possible from 3rd street due to the steep existing grade. Also by providing parking and retail on the same level, we have been able to reduce the overall building height by 1 full story on each site.



Multi-Family Residential

The proposed development provides for 3 stories of residential units above the retail / parking podium. The project is below the allowable density for each parcel. Proposed floor to floor height is 10 ft so the overall height of the residential building will be 30 ft above the podium deck.

The residential entrances to both buildings are located along Grant Street and are recessed into the building façade. A steel/ glass canopy structure has been provided at each entrance for resident safety and as a design element.

The design concept for the upper level residential floors is to create a modulated façade by “pushing and pulling” the individual residential units and by interweaving the 2 primary materials – metal wall panels and fiber cement panels. Each façade is visually “broken” into segments or widths that are reflective of the residential style structures within the UDO on 4th Street. The 3rd Street façade takes on a “row house” appearance but with more contemporary maintenance free materials.

The metal wall panels anchor the building corners and weave/integrate with the secondary wall material – fiber cement panels. However, we have chosen to utilize 3 complimentary colors in the fiber cement panel design to provide a more interesting secondary surface that will take on a “blended” look overall.

The East Building provides for a “C or U” shaped floor plan of residential units above the podium. In response to the adjacent Historic District to the east, the east leg of the residential mass has been setback from Grant Street and from the east property line along the alley. This “step down” massing is consistent with the intent of the UDO design guidelines.

The West Building provides and “L” shaped floor plan of residential units above the podium. In response to the Historic District and the “contributing” structure to remain, the residential units facing Grant Street have been located outside of the Historic District that encroaches into the west parcel. The long leg of the residential floor plan is located as far away from the “contributing” structure but does not “step down” as required in the UDO design guidelines. The overall building mass is however very respectful of the existing “contributing” structure and complies with the intent of the guidelines.

Windows in the residential units will be vinyl, insulated units in sizes indicated on the plans and as required for egress requirements of the building code. The proposed design provides more than the minimum 20% of wall area for upper stories within the UDO. Windows will be tinted but not reflective for maximum energy performance.

The proposed design also includes the use of metal sun shades, Juliette balconies and metal trim to provide detail and ornamentation of the building exterior.

Signage for retail tenants and the residential buildings are indicated or implied on the drawings but will be submitted for separate review/ approval.



Roof Line Profile

The proposed design indicates a modulation of the facades on Grant Street and 3rd Street. As a part of this modulation we have also varied the height of the roof parapets on all elevations to further define the modulation of the individual elevations. The overall height of the parapets is a minimum of 2 ft and is as high as 6 ft, primarily at the building corners. The height of the parapets will aid in the screening of roof mounted mechanical equipment and roof penetrations.

The design utilizes a flat roof with internal roof drains in an effort to control the overall building height and is consistent with other commercial and residential buildings of similar size/ height in the downtown district.

Mechanical Equipment

Mechanical equipment shall be located on the roof of the residential buildings where possible and screened by the perimeter parapet walls of the exterior walls. Equipment shall be located in the center of the roof areas will not be visible from street level.

Exhaust fans for residential units shall be vented thru the roof or side walls with the exception of 3rd Street and Grant Street.

Bike Storage

Bike storage, Class I and II have been provided in the quantities required by the Development Standards and have been noted on the Site Plan and within the buildings.

The project will provide bicycle spaces above what is required per code in order to encourage residents to utilize bicycles as a main form of transportation in lieu of vehicular transportation to account for the reduction in vehicular parking spaces.

Sustainable Design

Sustainable design features of the proposed project shall include the following items:

- Green Roof systems on podium/ terraces
- White reflective single membrane roofing
- High efficiency rated mechanical equipment and appliances
- "Green" friendly building materials and locally supplied building materials
- Construction re-cycling to divert more than 50% of construction waste from entering landfills
- Increased window areas for daylighting of interior spaces
- Thermal performance of building enclosure above the minimum energy code requirements
- Project site is located within ¼ mile of public transportation
- LED lighting with automatic control



Right-of Way Encroachments

The following design elements encroach into the public right-of-way and will require the approval of the Board of Public Works;

- Concrete patios
- Bike racks
- Steel trellis/ canopies

Waivers

The following waivers are being requested along with any others that the Planning Department deems necessary to approve the proposed design:

1. Building Height
 - a. East Building - 48.5 ft in lieu of the required 40 ft above the lowest grade elevation to top of roof structure (actual height above grade at each corner indicated on the elevations)
 - b. West Building – 53 ft in lieu of the required 40 ft above the lowest grade elevation to the top of roof structure (actual height above grade at each corner indicated on the elevations)
2. Parking
 - a. East Building – 21 spaces in lieu of required 35 spaces
 - b. West Building – 24 spaces in lieu of required 29 spaces
3. Non-Residential Use
 - a. East Building – 32% of the ground floor is designated for non-residential use, excluding enclosed parking
 - b. West Building – 37% of the ground floor is designated for non-residential use, excluding enclosed parking
4. Building Height Step Down
 - a. West Building – North leg of the residential floors adjacent to the “contributing” structure and Historic District/ Restaurant Row UDO adjacent to the alley
5. Building Façade Module Offset
 - a. East Building – building façade modules on 3rd Street and Grant Street offset a depth of 12” and 18” in lieu of the required 3% of the building façade length (132 ft x 3% = 4 ft)
 - b. West Building – building façade modules on 3rd Street and Grant Street offset a depth of 12” and 18” in lieu of the required 3% of the building façade length (132 ft x 3% = 4 ft)



Architecture + Planning
343 W. Erie Suite #220
Chicago, IL 60654
312.466.5849
ktgy.com



ANNEX BLOOMINGTON
BLOOMINGTON, IN # 170361

PLAN COMMISSION SUBMITTAL
JULY 28, 2017

COVER

A0.0

17

ARCHITECTURE

- A0.0 COVER
- A0.1 SHEET INDEX

A1.0 GROUND FLOOR - SITE PLANS

- A2.0 2ND FLOOR PLAN
- A2.1 3RD FLOOR PLAN
- A2.2 4TH FLOOR PLAN

- A3.0 BUILDING ELEVATIONS
- A3.1 BUILDING ELEVATIONS
- A3.2 BUILDING ELEVATIONS
- A3.3 BUILDING ELEVATIONS
- A3.4 BUILDING ELEVATIONS
- A3.5 BUILDING ELEVATIONS
- A3.6 BUILDING ELEVATIONS
- A3.7 BUILDING ELEVATIONS
- A3.8 BUILDING ELEVATIONS
- A3.9 BUILDING ELEVATIONS

- A4.0 PERSPECTIVE VIEW
- A4.1 PERSPECTIVE VIEW

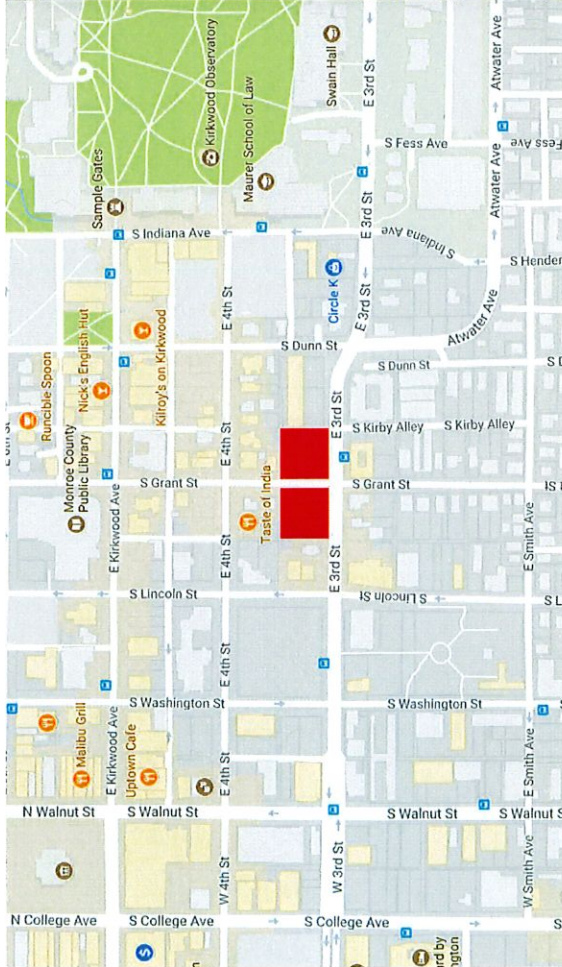
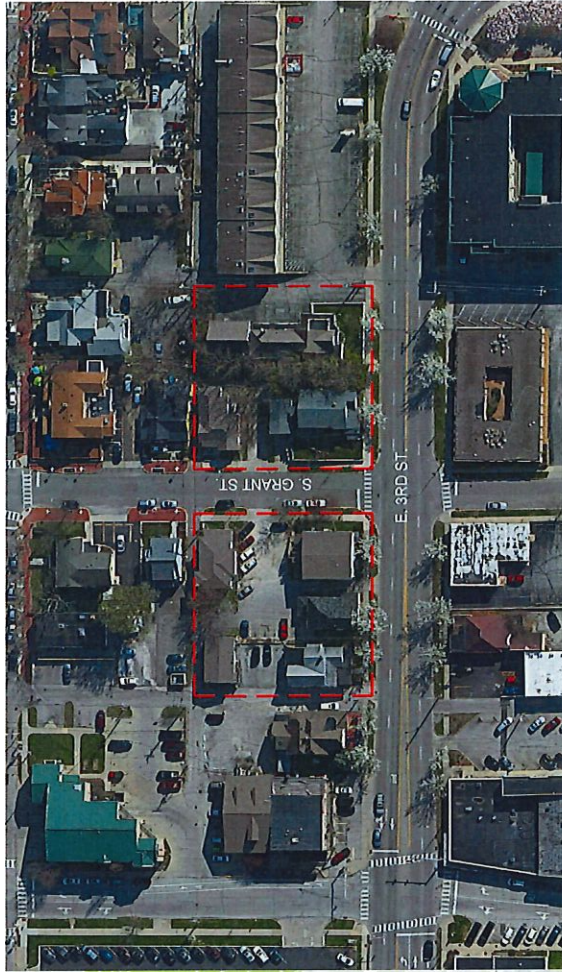

Architecture + Planning
343 W Erie Suite #220
Chicago, IL 60654
888.656.5649
xtgy.com



ANEX BLOOMINGTON
BLOOMINGTON, IN #170801

PLAN COMMISSION SUBMITTAL
JULY 28, 2017



SHEET INDEX

A0.1

Annex Bloomington - 3rd & Grant

SITE SUMMARY

Location: Bloomington, IN
 Proposed Uses: Podium, Retail/ Parking - Type I/ Residential - Type V
 Underlying Zoning: CD/UVO Commercial District/ University Village Overlay
 Proposed: Same
 Total DU: 50 DU
 Site Area (Gross): 0.41 AC
 Density: 10.45 DUE/AC

Building Height: 40 FT Maximum
 Building Height: 53 ft Abv Lowest grade

UNIT SUMMARY

Residential	Area	Unit Counts by Level						Project Totals	
		Average Net Rentable Area NRSF	L1	L2	L3	L4	PH	Total Unit Count	Total Net Rentable Area %
BD	BA								
1	1	510	13	14	14		41	20,910	82%
1	1	642	3	3	3		9	5,781	18%
			16	17	17		50	26,691	100%

534 Avg. Unit SF

Area Calculations

Floor	Parking GSF	Retail NRSF	Residential NRSF	Common GSF	Terrace GSF	Gross SF
Ground Level	7417	4058		2160		13635
Level 2			8521	2909	2285	13715
Level 3			9095	1964		11059
Level 4			9075	1964		11039
	7417	4058	26691	8997	2285	49448



Architecture + Planning
 343 W. Erie Suite #220
 Chicago, IL 60654
 888.686.5649
 ktgy.com



ANNEX BLOOMINGTON
 BLOOMINGTON, IN # 170801

PLAN COMMISSION SUBMITTAL
 JULY 26, 2017

PROJECT SUMMARY

A0.3

20

Annex 3rd & Grant - Zoning Criteria



17424
 CD/Univ. Village Overlay District

Zoning District	Section	Sub-Section	Allowed/ Required	West Lot		Comment
				Provided	Totals	
Commercial Downtown	20.02.380		dwelling, multifamily	dwelling, multifamily		
	20.05		Special Conditions Standards			CD District w/ Univ. Village Overlay Stds
University Village Overlay District	20.03.190	a) Density and Intensity	33 units per acre		13.20	
		1) Max. Residential Density				
		A) Dwelling Unit Equiv.	5 bed = 2 units 4 bed = 1.5 units 3 bed = 1.0 units			
			2 bed <950 sf = .66 units 1 bed <700 sf = .25 units	0	0	
			EH/Studio <550 sf = .2 units	41	8.2	
			Total Units per acre	50	10.45 D.U.E.	
			85% - General	14675 sf	84%	
		b) Height	Min. = 25 ft Max. = 40 ft abv grade	53 ft		Overall Ht from low point
		1) General:	Min. = 25 ft Max. = 35 ft abv grade	53 ft		Overall Ht from low point
		2) Rest. Row:	Total Beds	50		
		c) Parking Standards	0 to 10 beds = 0 spaces 10 to 20 beds = .5 spaces/bed	10	5	
		2) Residential Pkg Stds	>20 beds = .8 spaces / bed	30	24	
		3) Non-Res. Pkg Stds	Not required	0	0	
		Total Parking required	29	26		
		Total Parking Provided		26		
		d) Building Setbacks	Max. ROW setback = 15ft Min. Side Yard = 0ft Min. Rear Yard = 0ft	0 ft		
		e) Ground Fir Non-Res.	3rd Street = 50% Floor Grant Street = 50% Floor	5098 sf	37%	Includes existing structure
				5098 sf	37%	Includes existing structure
Development Standards	20.05					
	20.05.011	AT-02 Bike Parking	3x6 stall can be located in vehicular parking stall			
	20.05.013	AT-04 Bike/ Multifamily	1 per 6 bedrm. 4 min >32 bedrms: 1/2 total spaces - Class I/1/4 total spaces - Class I facility	10 Class I = 5 Class II = 5	24	Class I = 24 (bike racks for efficient stor) Class II = 5 (exterior racks)
	20.05.014	AT-05a Bike/ Non-resid.	1 stall (Class II) per 15 vehicle spaces, 4 min. within 50 ft of bldg entrance	Class II = 1	0	
	20.05.014	AT-05b Bike/ MU	cumulative total of MF/ Non-resid.	11	24	

ALLEY



GRANT STREET

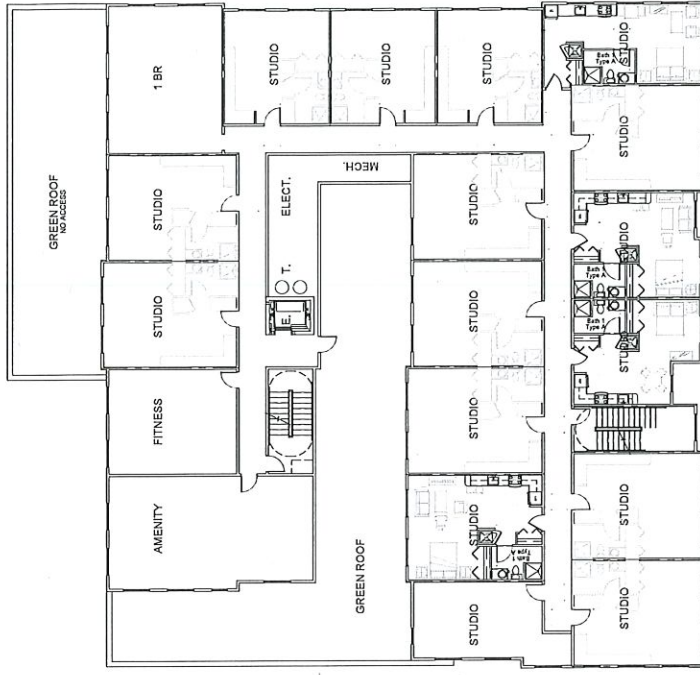

3 RD. STREET



Architecture + Planning
 343 W Erie Suite #220
 Chicago, IL 60654
 866.456.8449
 ktgy.com



ANNEX BLOOMINGTON
 BLOOMINGTON, IN # 170201

PLAN COMMISSION SUBMITTAL
 JULY 26, 2017



SECOND FLOOR PLAN

A2.0

22

ALLEY

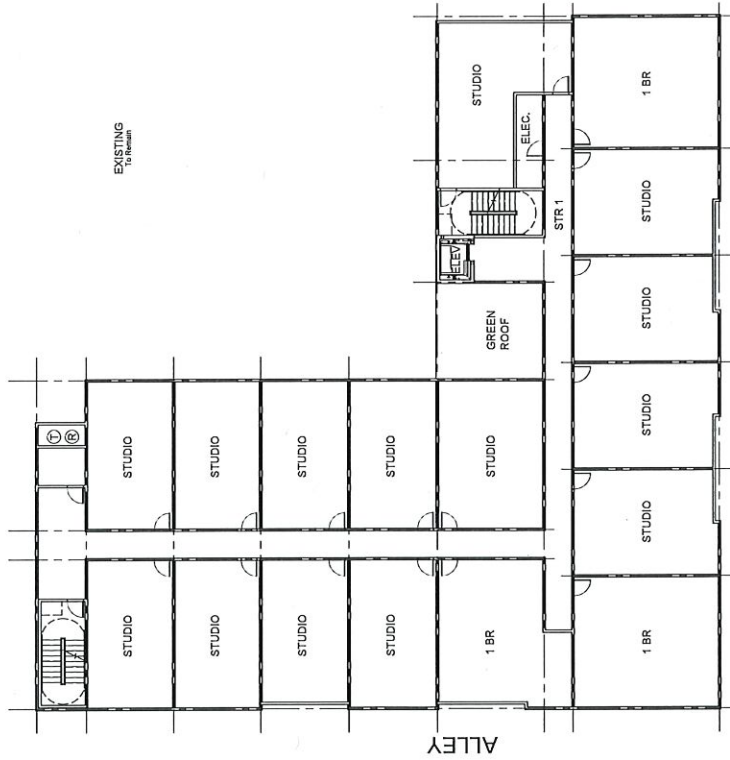

GRANT STREET

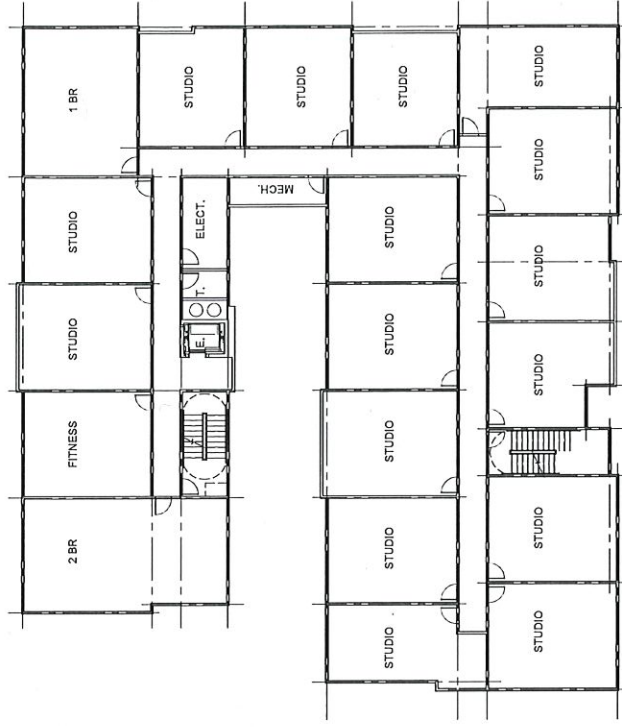

3 RD. STREET



Architecture + Planning
 343 W. Erie Suite #220
 Chicago, IL 60654
 312.465.5849
 ktgy.com



ANNEX BLOOMINGTON
 BLOOMINGTON, IN # 112801

PLAN COMMISSION SUBMITTAL
 JULY 28, 2017



3RD FLOOR PLAN

A2.1

23

2

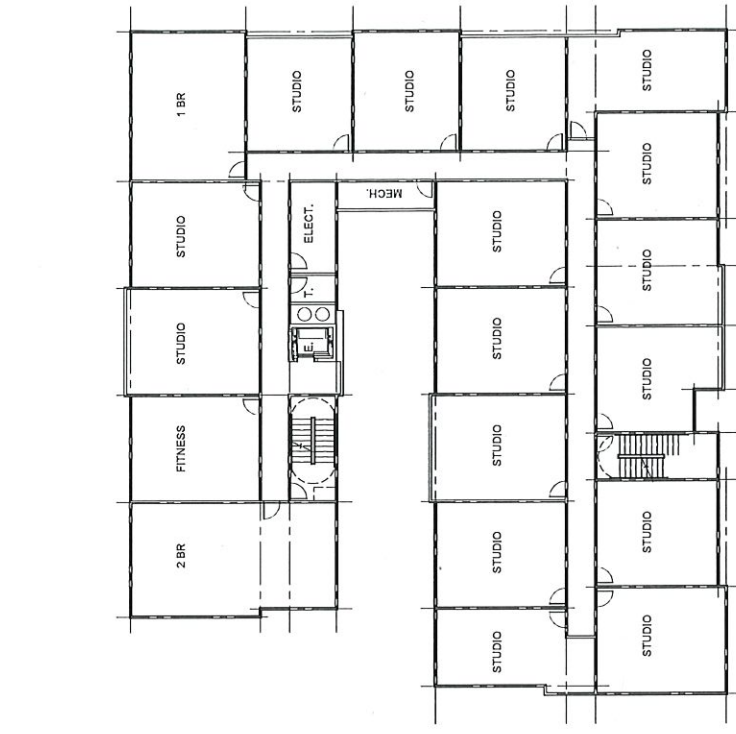

GRANT STREET

ALLEY

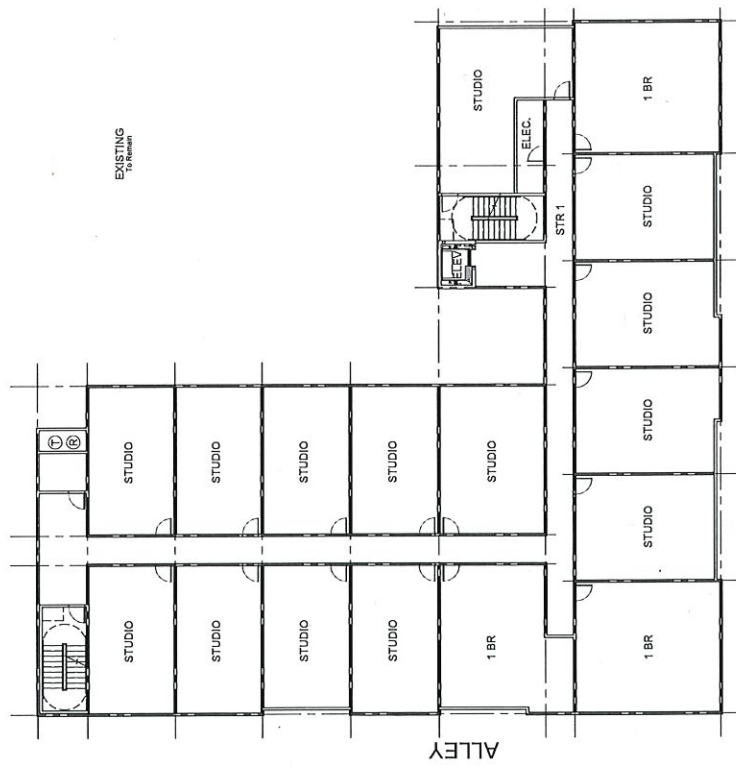

ALLEY

3 RD. STREET



Architecture + Planning
 343 W Erie Suite #223
 Chicago, IL 60654
 888.465.3949
 ktgy.com



ANNEX BLOOMINGTON
 BLOOMINGTON, IN # 170501

PLAN COMMISSION SUBMITTAL
 JULY 25, 2017



4TH FLOOR PLAN

A2.2

24

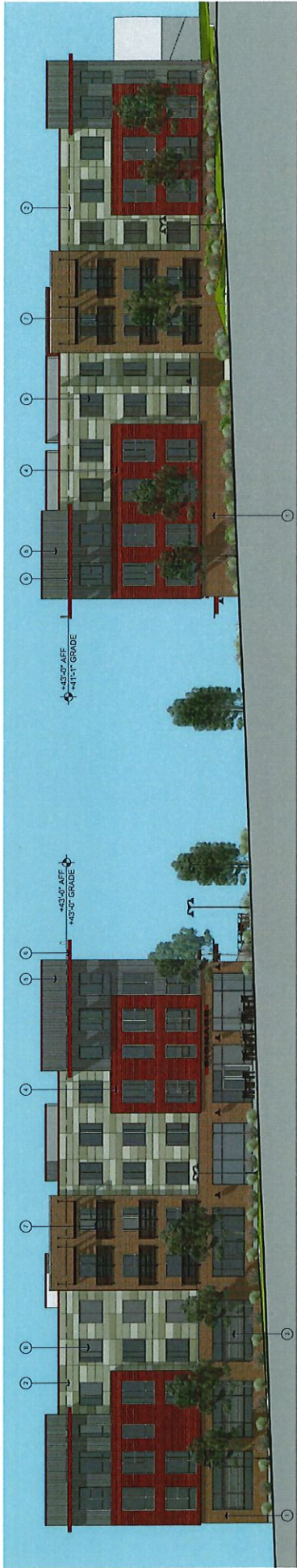

3RD STREET ELEVATION

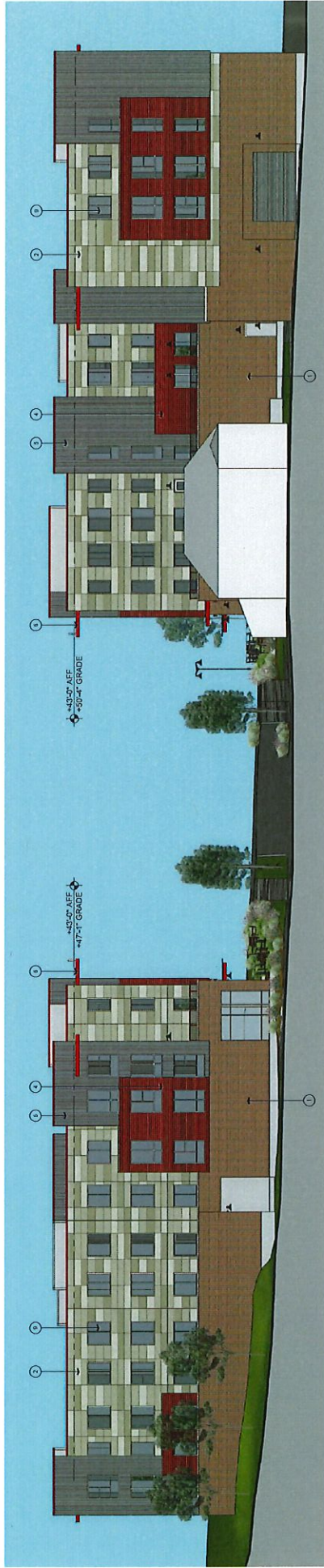

ALLEY ELEVATION

- MATERIAL LEGEND**
- 1 BRICK
 - 2 CEMENTITIOUS PANEL - COLORS 1,2,3
 - 3 METAL LOUVERS
 - 4 METAL PANEL 1
 - 5 METAL PANEL 2
 - 6 PRE-FINISHED METAL
 - 7 PRE-FINISHED METAL RAILINGS
 - 8 STOREFRONT SYSTEM
 - 9 WINDOW SYSTEM

ktgy
 Architecture + Planning
 343 W Erie Suite #220
 Chicago, IL 60654
 888-655-5349
 ktgy.com

ANNEX STUDENT LIVING

ANNEX BLOOMINGTON
 BLOOMINGTON, IN # 770201

PLAN COMMISSION SUBMITTAL
 JULY 26, 2017



STREET ELEVATIONS

A3.1



MATERIAL LEGEND

- 1 BRICK
- 2 CEMENTITIOUS PANEL - COLORS 1,2,3
- 3 METAL LOUVERS
- 4 METAL PANEL 1
- 5 METAL PANEL 2
- 6 PRE-FINISHED METAL
- 7 PRE-FINISHED METAL RAILINGS
- 8 STOREFRONT SYSTEM
- 9 WINDOW SYSTEM

ktgy
 Architecture + Planning
 343 W Erie St Ste #220
 Chicago, IL 60654
 888.455.9849
 ktgy.com

BRICK STUDIOS LIVING

ANNEX BLOOMINGTON
 BLOOMINGTON, IN # 171901

PLAN COMMISSION SUBMITTAL
 JULY 28, 2017



EAST BLDG- WEST ELEVATION

A3.2

26



Architecture + Planning
 343 W. Erie Suite #220
 Chicago, IL 60654
 888.456.5649
 kgy.com



ANNEX STUDENT LIVING

ANNEX BLOOMINGTON
 BLOOMINGTON, IN # 170801

PLAN COMMISSION SUBMITTAL
 JULY 28, 2017

EAST BLDG- SOUTH ELEVATION

A3.3

MATERIAL LEGEND

- 1 BRICK
- 2 CEMENTITIOUS PANEL - COLORS 1,2,3
- 3 METAL LOUVERS
- 4 METAL PANEL 1
- 5 METAL PANEL 2
- 6 PRE-FINISHED METAL
- 7 PRE-FINISHED METAL RAILINGS
- 8 STOREFRONT SYSTEM
- 9 WINDOW SYSTEM



27

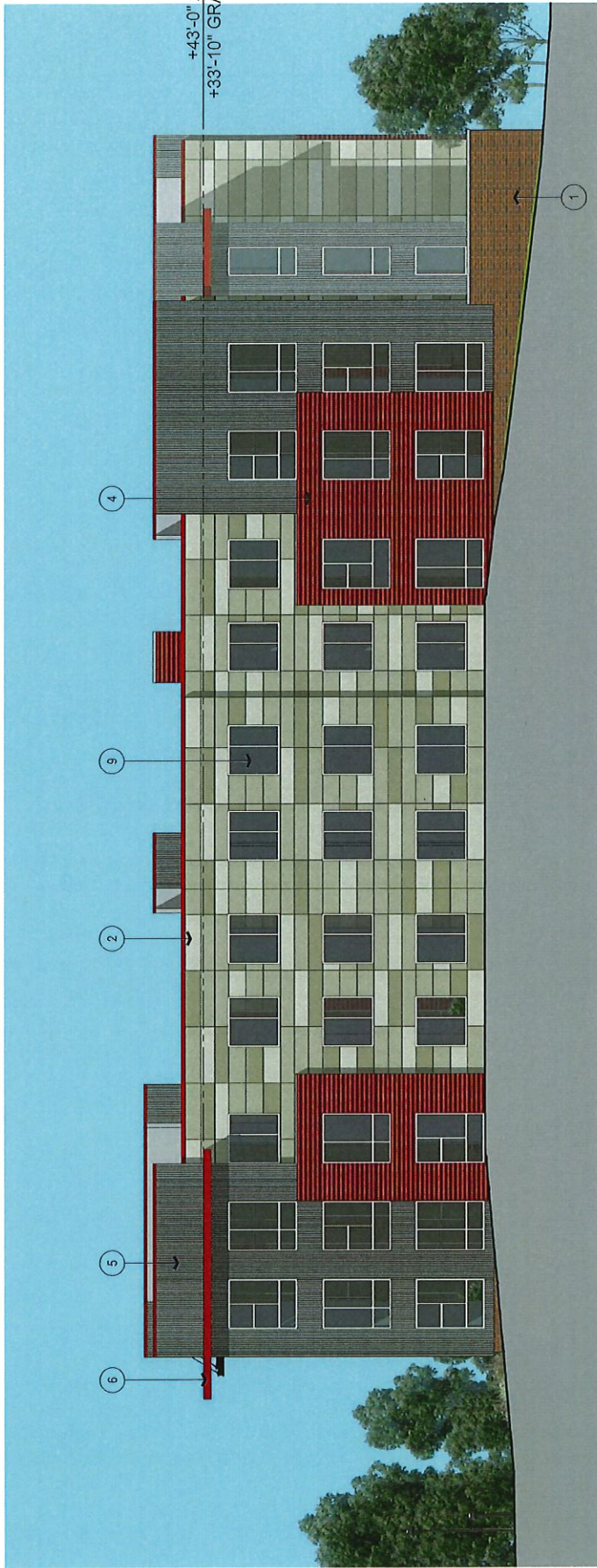

**MATERIAL
LEGEND**

- (1) BRICK
- (2) CEMENTITIOUS PANEL - COLORS 1,2,3
- (3) METAL LOUVERS
- (4) METAL PANEL 1
- (5) METAL PANEL 2
- (6) PRE-FINISHED METAL
- (7) PRE-FINISHED METAL RAILINGS
- (8) STOREFRONT SYSTEM
- (9) WINDOW SYSTEM



Architecture + Planning
343 W. Erie Suite #220
Chicago, IL 60654
888-655-5649
ktgy.com



ANNEX BLOOMINGTON
BLOOMINGTON, IN # 170801

PLAN COMMISSION SUBMITTAL
JULY 28, 2017



EAST BLDG- EAST ELEVATION

A3.4



**MATERIAL
LEGEND**

- 1 BRICK
- 2 CEMENTITIOUS PANEL - COLORS 1,2,3
- 3 METAL LOUVERS
- 4 METAL PANEL 1
- 5 METAL PANEL 2
- 6 PRE-FINISHED METAL
- 7 PRE-FINISHED METAL RAILINGS
- 8 STOREFRONT SYSTEM
- 9 WINDOW SYSTEM

Architecture & Planning
243 W Erie St. Suite #220
Chicago, IL 60654
888.456.2949
ktpj.com



ANNEX BLOOMINGTON
BLOOMINGTON, IN # 170501

PLAN COMMISSION SUBMITTAL
JULY 28, 2017

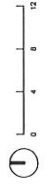

EAST BLDG- NORTH ELEVATION

A3.5



- ① BRICK
- ② CEMENTITIOUS PANEL - COLORS 1,2,3
- ③ METAL LOUVERS
- ④ METAL PANEL 1
- ⑤ METAL PANEL 2
- ⑥ PRE-FINISHED METAL
- ⑦ PRE-FINISHED METAL RAILINGS
- ⑧ STOREFRONT SYSTEM
- ⑨ WINDOW SYSTEM

MATERIAL LEGEND

Architecture + Planning
 343 W Erie Suite #220
 Chicago, IL 60654
 888.456.3949
 ktp.com



ANNEX BLOOMINGTON
 BLOOMINGTON, IN # 170501

PLAN COMMISSION SUBMITTAL
 JULY 26, 2017

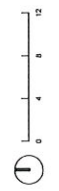

WEST BLDG- SOUTH ELEVATION

A3.6



30



**MATERIAL
LEGEND**

- 1 BRICK
- 2 CEMENTITIOUS PANEL - COLORS 1,2,3
- 3 METAL LOUVERS
- 4 METAL PANEL 1
- 5 METAL PANEL 2
- 6 PRE-FINISHED METAL
- 7 PRE-FINISHED METAL RAILINGS
- 8 STOREFRONT SYSTEM
- 9 WINDOW SYSTEM

ktgy
 Architecture + Planning
 343 W Erie Suite #220
 Chicago, IL 60654
 888.456.5549
 ktgy.com

ANNEX STUDENT LIVING

ANNEX BLOOMINGTON
 BLOOMINGTON, IN # 170501

PLAN COMMISSION SUBMITTAL
 JULY 26, 2017



WEST BLDG- WEST ELEVATION

A3.7

31



+43'-0" AFF
+45'-0" GRADE

**MATERIAL
LEGEND**

- ① BRICK
- ② CEMENTITIOUS PANEL - COLORS 1,2,3
- ③ METAL LOUVERS
- ④ METAL PANEL 1
- ⑤ METAL PANEL 2
- ⑥ PRE-FINISHED METAL
- ⑦ PRE-FINISHED METAL RAILINGS
- ⑧ STOREFRONT SYSTEM
- ⑨ WINDOW SYSTEM



Architecture + Planning
343 W Erie Suite #223
Chicago, IL 60654
888.655.3549
ktgy.com



ANNEX BLOOMINGTON
BLOOMINGTON, IN # 112601

PLAN COMMISSION SUBMITTAL
JULY 26, 2017

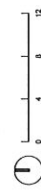

WEST BLDG- NORTH ELEVATION

A3.8



- 7 PRE-FINISHED METAL RAILINGS
- 8 STOREFRONT SYSTEM
- 9 WINDOW SYSTEM

- 4 METAL PANEL 1
- 5 METAL PANEL 2
- 6 PRE-FINISHED METAL

- 1 BRICK
- 2 CEMENTITIOUS PANEL - COLORS 1,2,3
- 3 METAL LOUVERS

MATERIAL LEGEND

A3.9

WEST BLDG- EAST ELEVATION



PLAN COMMISSION SUBMITTAL
JULY 28, 2017

ANNEX BLOOMINGTON
BLOOMINGTON, IN # 177551



Architecture + Planning
343 W Erie Suite #220
Chicago, IL 60654
312.369.8349
kty.com



33



Architecture & Planning
 243 W Erie St. Suite #220
 Chicago, IL 60654
 888.456.5949
 ktgby.com



ANNEX BLOOMINGTON
 BLOOMINGTON, IN #179501

PLAN COMMISSION SUBMITTAL
 JULY 28, 2017

3D VIEWS

A4.1

34

SUMMARY

Exploratory demolition involving removal of aluminum siding from 100 E. Kirkwood and 101-103 S. Walnut.

COA-17-57 and 58

100 E. Kirkwood Ave. and 105-111 S.
Walnut St.:
Courthouse Square
Petitioner: OEI, Inc.

Contributing, 105-055-23040, Commercial; 19th Century Commercial, c. 1890
Contributing, 105-055-23017, Commercial; 20th Century Commercial, c. 1900



These properties are separate buildings but one owner, 100 E. Kirkwood was built in c. 1890 and 105-111 S. Walnut was built in c. 1900, both have been severely altered, but are in good condition. These properties are located in the Courthouse Square Historic District. This is for exploratory demolition of the non-original aluminum siding for a project that will be reviewed at a later date. Staff is recommending approval.



APPLICATION FORM
CERTIFICATE OF APPROPRIATENESS

RECEIVED
AUG 02 2017
BY: BME

Case Number: COA-17-57
Date Filed: 8/2/2017
Scheduled for Hearing: Aug. 10, 2017

Address of Historic Property: 100 East Kirkwood Avenue
Petitioner's Name: OEI, Inc.
Petitioner's Address: P.O. Box 175, Bloomington, IN 47402-0175
Phone Number/e-mail: 888-663-4462 daniel.oh@oeiinc.com
Owner's Name: OEI, Inc.
Owner's Address: P.O. Box 175 Bloomington, IN 47402-0175
Phone Number/e-mail: 888-663-4462 daniel.oh@oeiinc.com
POC: Daniel Oh, President OEI, Inc.
David Walter, Architect
Instructions to Petitioners

The petitioner must attend a preliminary meeting with staff of the Department of Housing and Neighborhood Development during which the petitioner will be advised as to the appropriateness of the request and the process of obtaining a Certificate of Appropriateness. The petitioner must file a "complete application" with Housing and Neighborhood Department Staff no later than the Wednesday before a scheduled regular meeting. The Historic Preservation Commission meets the second Thursday of each month at 5:00 P.M. in the McCloskey Room. The petitioner or his designee must attend the scheduled meeting in order to answer any questions or supply supporting material. You will be notified of the Commission's decision and a Certificate of Appropriateness will be issued to you. Copies of the Certificate must accompany any building permit application subsequently filed for the work described. If you feel uncertain of the merits of your petition, you also have the right to attend a preliminary hearing, which will allow you to discuss the proposal with the Commission before the hearing during which action is taken. Action on a filing must occur within thirty days of the filing date, unless a preliminary hearing is requested.

Please respond to the following questions and attach additional pages for photographs, drawings, surveys as requested.

A "Complete Application" consists of the following: 100 East 5th Street (Kirkwood Avenue)

1. A legal description of the lot. 013-33360-00 ORIGINAL PT LOT 124 (Northern Half of Buildings)

2. A description of the nature of the proposed modifications or new construction:
To remove aluminum siding and discover what is underneath to determine next steps for restoration and improvement of the facade and exterior coverings.

3. A description of the materials used.

4. Attach a drawing or provide a picture of the proposed modifications. You may use manufacturer's brochures if appropriate.

5. Include a scaled drawing, survey or geographic information system map showing the footprint of the existing structure and adjacent thoroughfares, Geographic Information System maps may be provided by staff if requested. Show this document to Planning Department Staff in order to ascertain whether variances or zoning actions are required.

6. Affix at least three photographs showing the existing full facade at each street frontage and the area of modification. If this petition is a proposal for construction of an entirely new structure or accessory building, include photographs of adjacent properties taken from the street exposure.

If this application is part of a further submittal to the Board of Zoning Appeals for a Conditional Use or development standard variance, please describe the use proposed and modification to the property which will result.

APPLICATION FORM
CERTIFICATE OF APPROPRIATENESS

Case Number: _____

Date Filed: _____

Scheduled for Hearing: _____

Address of Historic Property: 101-103 South Walnut Street

Petitioner's Name: OET, Inc.

Petitioner's Address: P.O. Box 175, Bloomington, IN 47402-0175

Phone Number/e-mail: 888-663-4462

Owner's Name: OET, Inc.

Owner's Address: P.O. Box 175, Bloomington, IN 47402-0175

Phone Number/e-mail: 888-663-4462 daniel.oh@oeiinc.com

POC: Daniel Oh, President, OET, Inc.
David Walter, Architect

Instructions to Petitioners

The petitioner must attend a preliminary meeting with staff of the Department of Housing and Neighborhood Development during which the petitioner will be advised as to the appropriateness of the request and the process of obtaining a Certificate of Appropriateness. The petitioner must file a "complete application" with Housing and Neighborhood Department Staff no later than the Wednesday before a scheduled regular meeting. The Historic Preservation Commission meets the second Thursday of each month at 5:00 P.M. in the McCloskey Room. The petitioner or his designee must attend the scheduled meeting in order to answer any questions or supply supporting material. You will be notified of the Commission's decision and a Certificate of Appropriateness will be issued to you. Copies of the Certificate must accompany any building permit application subsequently filed for the work described. If you feel uncertain of the merits of your petition, you also have the right to attend a preliminary hearing, which will allow you to discuss the proposal with the Commission before the hearing during which action is taken. Action on a filing must occur within thirty days of the filing date, unless a preliminary hearing is requested.

Please respond to the following questions and attach additional pages for photographs, drawings, surveys as requested.

101-103 South Walnut Street

A "Complete Application" consists of the following:

1. A legal description of the lot. 013-33360-00 ORIGINAL PP LOT 124 - Middle Entry of Building

2. A description of the nature of the proposed modifications or new construction:
To remove aluminum siding and discover what is underneath to determine next steps for restoration and improvement of the facade and exterior coverings.

3. A description of the materials used.

4. Attach a drawing or provide a picture of the proposed modifications. You may use manufacturer's brochures if appropriate.

5. Include a scaled drawing, survey or geographic information system map showing the footprint of the existing structure and adjacent thoroughfares, Geographic Information System maps may be provided by staff if requested. Show this document to Planning Department Staff in order to ascertain whether variances or zoning actions are required.

6. Affix at least three photographs showing the existing full facade at each street frontage and the area of modification. If this petition is a proposal for construction of an entirely new structure or accessory building, include photographs of adjacent properties taken from the street exposure.

If this application is part of a further submittal to the Board of Zoning Appeals for a Conditional Use or development standard variance, please describe the use proposed and modification to the property which will result.

APPLICATION FORM
CERTIFICATE OF APPROPRIATENESS

RECEIVED
AUG 02 2017

BY: BME

Case Number: COA-17-58

Date Filed: 8/2/2017

Scheduled for Hearing: Aug. 10, 2017

Address of Historic Property: 105-111 South Walnut Street

Petitioner's Name: OEI, Inc.

Petitioner's Address: P.O. Box 175, Bloomington, IN 47402-0175

Phone Number/e-mail: 888-663-4462

Owner's Name: OEI, Inc.

Owner's Address: P.O. Box 175, Bloomington, IN 47402-0175

Phone Number/e-mail: 888-663-4462 daniel.oh@oeiinc.com

POC: Daniel Oh, President, OEI, INC.
David Walter, Architect

Instructions to Petitioners

The petitioner must attend a preliminary meeting with staff of the Department of Housing and Neighborhood Development during which the petitioner will be advised as to the appropriateness of the request and the process of obtaining a Certificate of Appropriateness. The petitioner must file a "complete application" with Housing and Neighborhood Department Staff no later than the Wednesday before a scheduled regular meeting. The Historic Preservation Commission meets the second Thursday of each month at 5:00 P.M. in the McCloskey Room. The petitioner or his designee must attend the scheduled meeting in order to answer any questions or supply supporting material. You will be notified of the Commission's decision and a Certificate of Appropriateness will be issued to you. Copies of the Certificate must accompany any building permit application subsequently filed for the work described. If you feel uncertain of the merits of your petition, you also have the right to attend a preliminary hearing, which will allow you to discuss the proposal with the Commission before the hearing during which action is taken. Action on a filing must occur within thirty days of the filing date, unless a preliminary hearing is requested.

Please respond to the following questions and attach additional pages for photographs, drawings, surveys as requested.

105-111 South Walnut Street

A "Complete Application" consists of the following:

1. A legal description of the lot. 013-33360-00 ORIGINAL PT LOT 124 - Southern Half of Buildings

2. A description of the nature of the proposed modifications or new construction:
To remove aluminum siding and discover what is underneath to determine next steps for restoration and improvement of the facade and external coverings.

3. A description of the materials used.

4. Attach a drawing or provide a picture of the proposed modifications. You may use manufacturer's brochures if appropriate.

5. Include a scaled drawing, survey or geographic information system map showing the footprint of the existing structure and adjacent thoroughfares, Geographic Information System maps may be provided by staff if requested. Show this document to Planning Department Staff in order to ascertain whether variances or zoning actions are required.

6. Affix at least three photographs showing the existing full facade at each street frontage and the area of modification. If this petition is a proposal for construction of an entirely new structure or accessory building, include photographs of adjacent properties taken from the street exposure.

If this application is part of a further submittal to the Board of Zoning Appeals for a Conditional Use or development standard variance, please describe the use proposed and modification to the property which will result.

David P. Walter
 Architect
 200 N. KIRKWOOD ST.
 BLOOMINGTON, IN 47404
 317-833-2033
 david@dwalthomas.com

Checked By
 Title

100 E. KIRKWOOD AVE. & 101-111 S. WALNUT ST.
 BLOOMINGTON, INDIANA
 ELEVATION & SITE PLAN

Drawn By: JDO
 Scale: 1/8"=1'-0"
 Date: 08-01-17
 Project Name: 100 E. KIRKWOOD AVE. & 101-111 S. WALNUT ST.
 Project Number: A-2
 Sheet Number: A-2
 of 3 Sheets

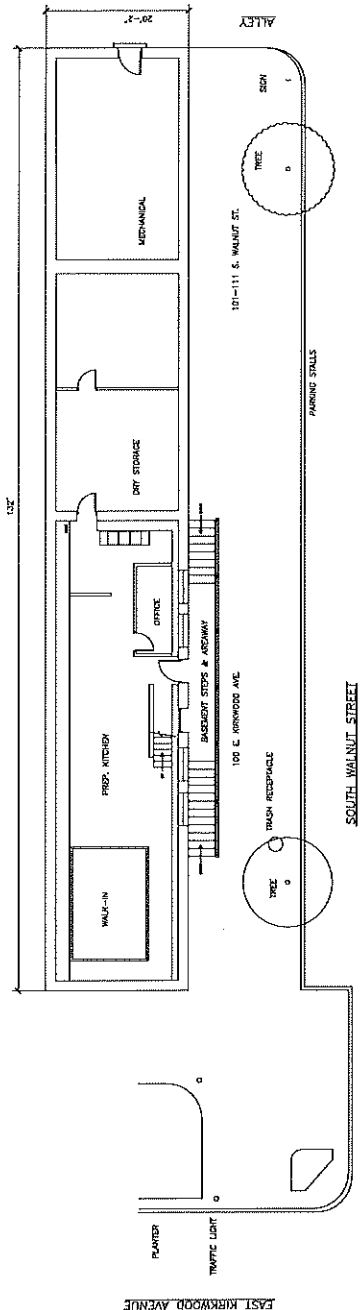

NORTH
 SITE PLAN/BASEMENT LEVEL
 SCALE 1/8"=1'-0"

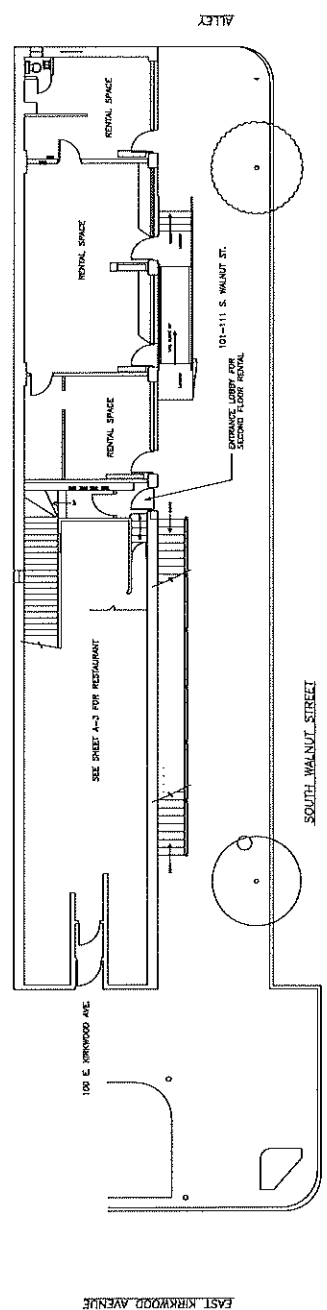

NORTH
 SITE PLAN/GROUND FLOOR LEVEL
 SCALE 1/8"=1'-0"

David P. Walter
 Architect
 120 N. KIRKWOOD ST.
 BLOOMINGTON, IN 47404
 317-335-0333
 david@dpwfirm.com

100 E. KIRKWOOD AVE. & 101-111 S. WALNUT ST.
 ELEVATIONS

Scale: 1/8" = 1'-0"

Project No. 100-01-17
 Client: DPW
 Designer: DPW
 Date: 08-10-17

Project Name: 100 E. KIRKWOOD AVE. & 101-111 S. WALNUT ST.
 Project Number: 100-01-17
 Sheet Number: A-1
 of 3 Sheets

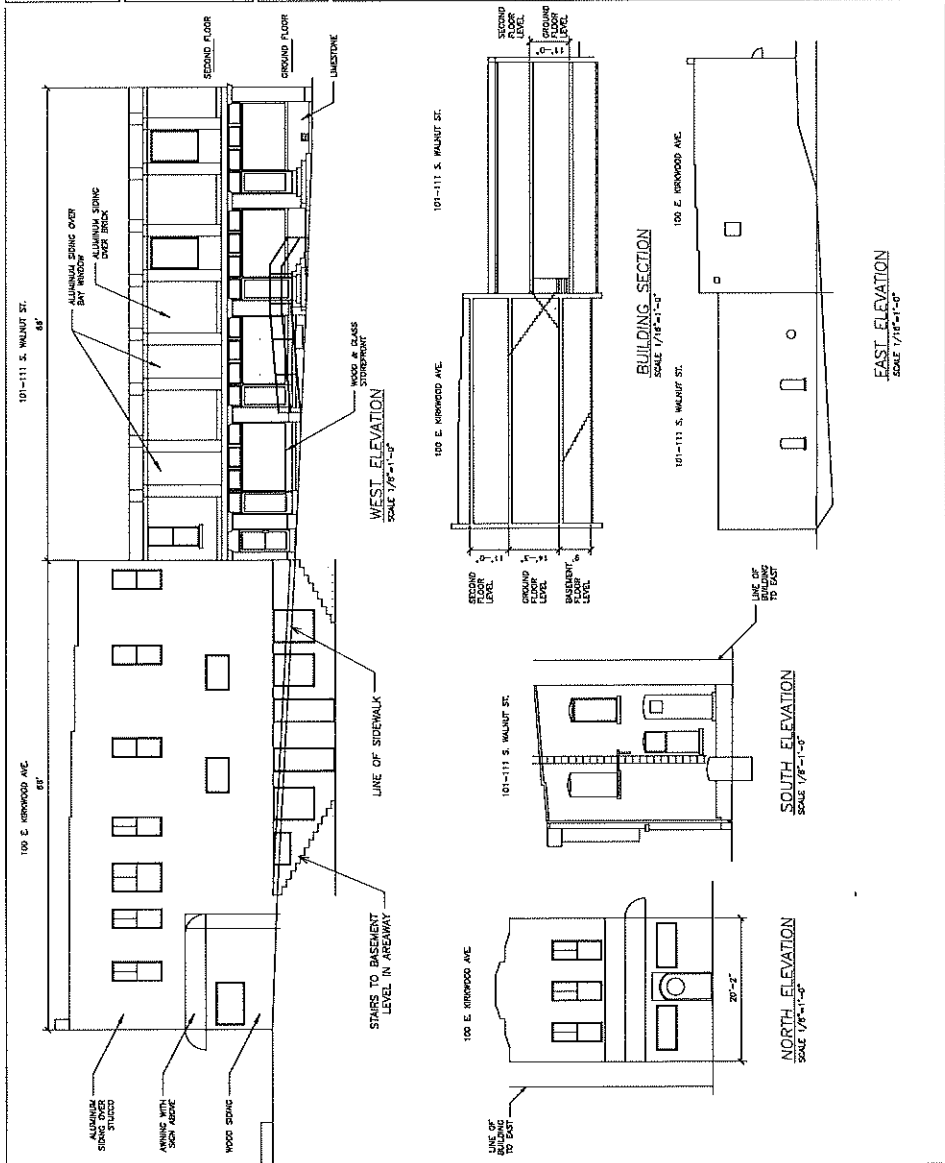

David P. Waller
 Architect
 208 N. LEMER ST.
 BLOOMINGTON, IN 47404
 317-326-2000
 dwaller@tds.net

100 E. KIRKWOOD AVE. & 101-111 S. WALNUT ST.
 BLOOMINGTON, INDIANA
 PROJECT NO. 10-01-17
 DATE FOR PERMITS: 10/17/10
 DRAWING TITLE: SITE PLAN AND FLOOR PLANS

Drawn By: DWL
 Checked By: DWL
 Date: 10/17/10
 Project No: 10-01-17
 Client: DWL
 Project Name: 100 E. KIRKWOOD AVE. & 101-111 S. WALNUT ST.
 Project Number: A-3
 Sheet Number: 3
 of 3 Sheets

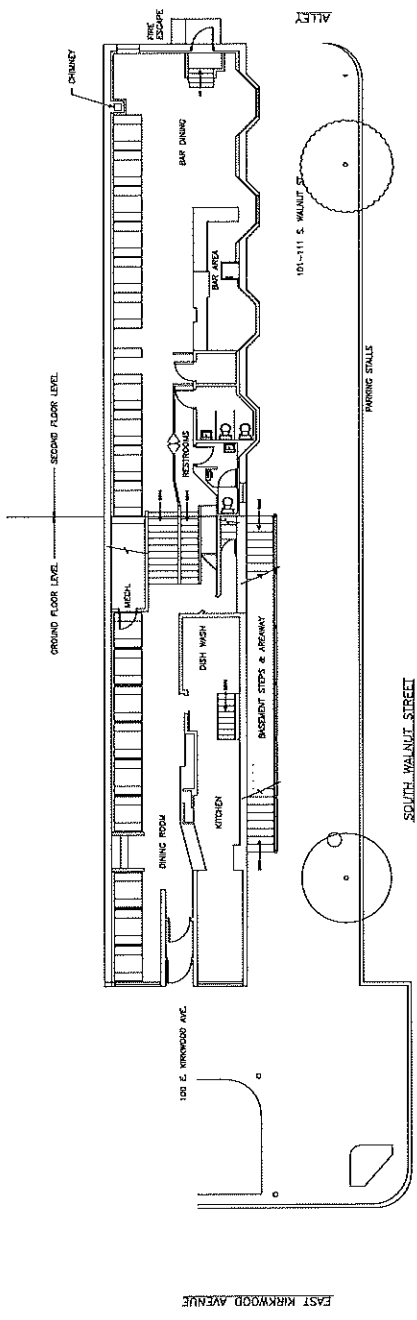

NORTH
 SITE PLAN AND RESTAURANT FLOOR PLAN
 SCALE 1/8"=1'-0"
 PLAN IS FOR GROUND FLOOR AND SECOND FLOOR

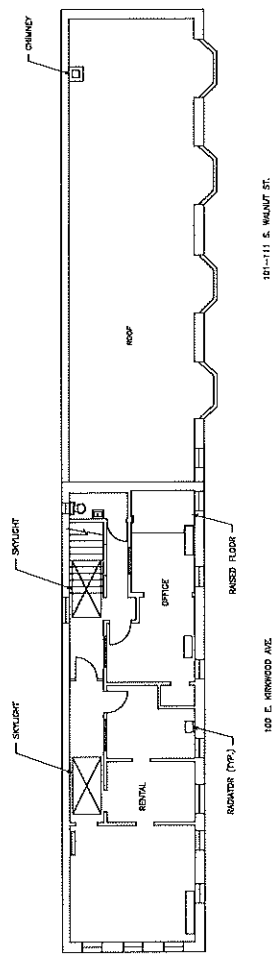

NORTH
 SECOND FLOOR LEVEL
 SCALE 1/8"=1'-0"



The earliest known photograph of 100 East Kirkwood building dates from the 1920's and shows a stucco finish on the north and west elevations. This was covered over with furring strips and aluminum siding to give its present appearance. A very small portion of this stucco, with a reddish finish, can be seen on a portion of the second floor east wall.



Comparing the photographs, it appears that the original window openings were preserved, along with the steel pipe guard rail for areaway. The north entrance and west wall sign board/canopy have been a fixture of the courthouse square since 1978. The interior of the restaurant is slightly older than the exterior signs and it has a nautical theme. The waitresses tell the tale that the "Walter's Fries" are named after the French fry cutter that was left behind by the previous restaurant owner.



The sheet metal coping of 100 E. Kirkwood appears to follow the original lines of the stucco shown in the historic photo. Seven of the 2 over 1 window sash and frames are still in place.

The Miller-Wohl Co. sign in the historic photo has the motto: "We say It With Value". The original storefront had large plate glass windows, electrical lights, and a canvas awning on the west side. A women's dress can be seen in one of the store front windows.

All of this has since disappeared under the wood siding and present signage. The thick wood entrance door has a loose chain for a pull, which has worn a groove into the wood from the numerous times the door has been opened by patrons of the restaurant.



This is a photograph of the Heat Service Co., Inc. truck parked outside of the main office located in one of the small shops of the South Walnut building.

Important details of the bay windows, wood framing, brick walls and stone trim can be seen in this photo.

Because this faces west, having canvas awnings provided sun control, sheltered pedestrians from rain, and provided additional advertising.



The South Walnut Street buildings storefront were built as a series of small shops as indicated on the Sanborn map. The four bay windows, centered over the original storefront doors and glass, are unique for Bloomington. Restrooms for the restaurant are behind the two bay windows on the left side of the photograph. It is possible to see some of the original bay window sash behind a cupboard door in the men's room.

This South Walnut shops include a door and stairway to gain access to the second floor of the building. There is a full basement, with the south third containing the steam boiler for the building. The concrete ramp was added in 2009 to provide handicapped access to the former Settle Jewelry store.





The south elevation faces the public alley. There is evidence of doors and windows that have been closed up or made smaller. Their original purpose is unknown. The short door provides access to the basement boiler room. The fire escape provides a second exit for the Trojan Horse bar. The very narrow space between the two buildings is taken up with electrical utilities and a kitchen exhaust duct from Michael's Uptown Café. The welded steel "jail door" limits access to this space.

The brick has several coats of paint, whereas the brick that is exposed on the east and west walls remains unpainted. The limestone infill below the storefront window replaces the original painted wood panels that are shown in the historic photograph. Limestone steps with railings provide access to the shops.

The south two storefronts still have the original roller mechanism in place for the long-lost canvas awnings. Because this building has steam heat, window glass has been removed to allow the installation of unit air conditioners.

SUMMARY

Amendment request to COA-16-66 and remove limestone wall on new construction and increase living wall component. Also, request to make changes to the entry point into the new construction addition.

COA-17-59

1008 S. Rogers
McDoel Gardens
Petitioner: Joseph Anderson

Contributing

105-055-53004

Church; Modern, c. 1925, 1965



This is a c. 1925 and 1965 slightly altered Modern church in good condition. The property is located in the McDoel Gardens historic district. This is a request for new construction of a 4,500 square foot commercial space. The new use for the church and new construction is as a rock climbing gym and that has dictated some of the new construction.

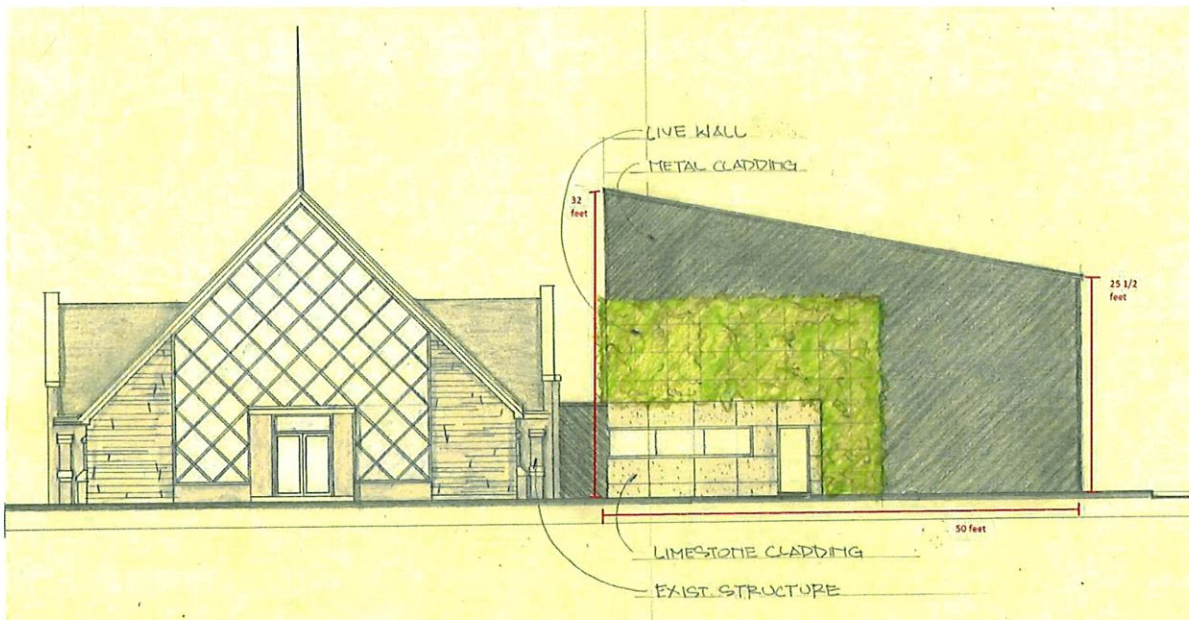

Previously approved design.

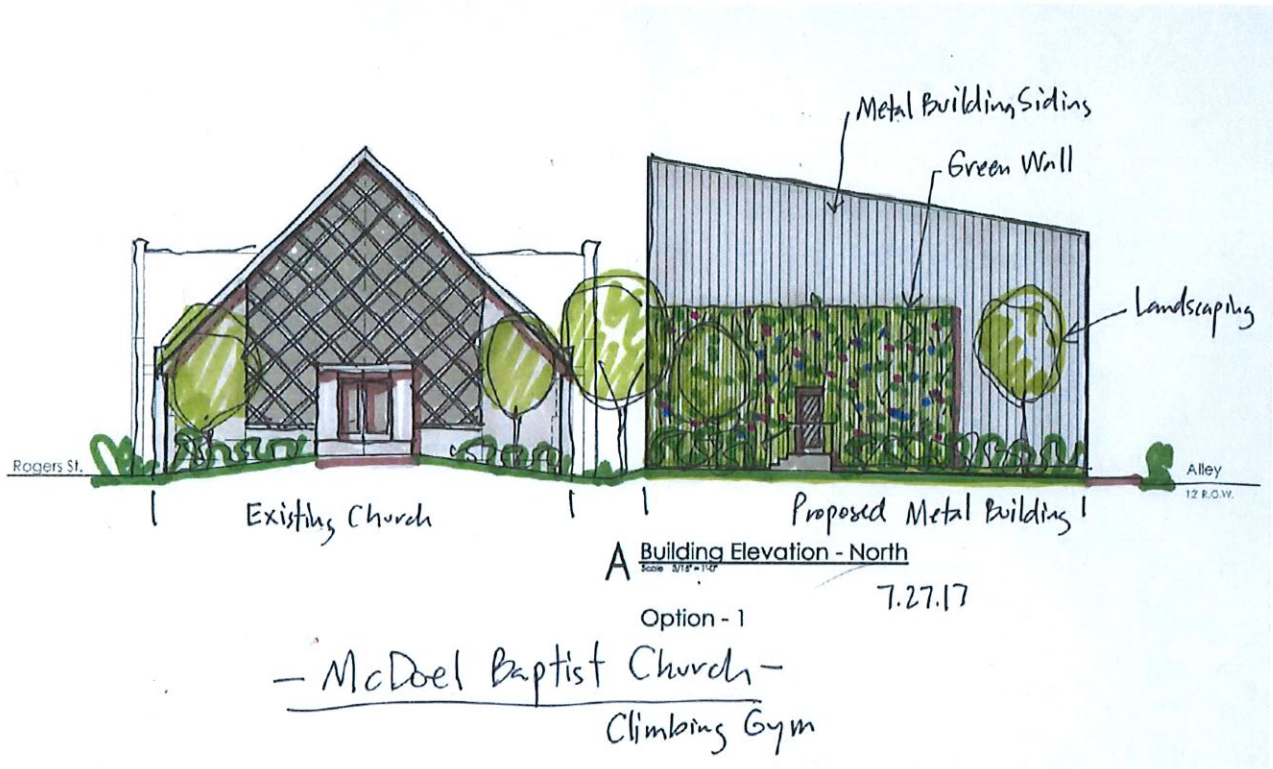

Proposed amendment.

The McDowell Gardens design guidelines state that addition should be placed where visibility from the street is minimized. This property is unique as it is a commercial space within a primarily residential neighborhood. This structure has also had additions and changes over time. This addition/new construction ties into the limestone, is set back from the primary structure and is slightly shorter than the primary structure. It is a nice continuation of contemporary architecture on this unique site. It will only be visible from the north side of the lot and does not obscure the historic structure. The primary materials are an Indiana limestone veneer in a split-faced pattern, a living wall and a dark bronze or black metal paneling.

Per the guidelines,

Materials

The contributing homes in the neighborhood feature a wide variety of materials. This variety is compatible and acceptable for new residential structures as well. Typically, contributing homes feature a masonry foundation (stone or block) with exterior walls sided in wood, aluminum, fiber, vinyl, or composite materials. Design of the new residential structures is encouraged to follow this pattern.”

Staff is recommending denial of the permit as the new construction material is not a material typically found in the district and the limestone serves as a connection to the historic structure.

APPLICATION FORM
CERTIFICATE OF APPROPRIATENESS

RECEIVED
AUG 02 2017

BY: BmE

Case Number: COA-17-59

Date Filed: 8/2/2017

Scheduled for Hearing: Aug. 10, 2017

Address of Historic Property: 1008 S. Rogers St.

Petitioner's Name: Marc Cornett

Petitioner's Address: 101 E. Kirkwood Ave., Bloomington, IN 47408

Phone Number / e-mail: (812) 325-5964 email: marccornett@yahoo.com

Owner's Name: Joe Anderson

Owner's Address: 5100 S. Rogers St., Bloomington, IN 47403

Phone Number / e-mail: (812) 606-8717 email: joe@hoosierheights.com

Instructions to Petitioners:

The petitioner must attend a preliminary meeting with staff of the Department of Housing and Neighborhood Development during which the petitioner will be advised as to the appropriateness of the request and the process of obtaining a Certificate of Appropriateness. The petitioner must file a "complete application" with Housing and Neighborhood Department Staff no later than the Wednesday before a scheduled regular meeting. The Historic Preservation Commission meets the second Thursday of each month at 5:00 P.M. in the McCloskey Room. The petitioner or his designee must attend the scheduled meeting, to answer any questions or supply supporting material. You will be notified of the Commission's decision and a Certificate of Appropriateness will be issued to you. Copies of the Certificate must accompany any building permit application subsequently filed for the work described. If you feel uncertain of the merits of your petition, you also have the right to attend a preliminary hearing, which will allow you to discuss the proposal with the Commission before the hearing during which action is taken. Action on a filing must occur within thirty days of the filing date, unless a preliminary hearing is requested.

Please respond to the following questions and attach additional pages for photographs, drawings, surveys as requested.

A "Complete Application" consists of the following:

1. A legal description of the lot:

Lots: Dixie Highway, Lots 7-12;
Township: Perry Township;
Neighborhood: Perry City
Address: 1008 S. Rogers St.

2. A description of the nature of the proposed modifications or new construction:

This is an application to amend a previously approved COA-16-66, dated: 10-31-2016.
The owner would like to delete the limestone veneer that was shown and approved at the Northeast corner of the proposed, new, metal building. He wants to increase the area of the "Green-wall vertical landscaping" to replace the area of the limestone veneer. See attached drawings. This change is a practical one as a vertical Green-wall Landscape will tend to erode the integrity of the limestone veneer as the root systems attach to the wall.

3. A description of the materials used:

The Green-wall would consist of a steel trellis system set in the landscape that would mask the building elevation in the area shown. The balance of the materials would be the same as the original, approved proposal consisting of dark gray colored, metal siding. See attached drawings.

4. Attach a drawing or provide a picture of the proposed modifications. You may use manufacturer's brochures if appropriate.

See attached drawings.

5. Include a scaled drawing, survey or geographic information system map showing the footprint of the existing structure and adjacent thoroughfares, Geographic Information System maps may be provided by staff if requested. Show this document to Planning Department Staff, to ascertain whether variances or zoning actions are required.

6. Affix at least three photographs showing the existing full facade at each street frontage and the area of modification. If this petition is a proposal for construction of an entirely new structure or accessory building, include photographs of adjacent properties taken from the street exposure.

If this application is part of a further submittal to the Board of Zoning Appeals for a Conditional Use or development standard variance, please describe the use proposed and modification to the property which will result.

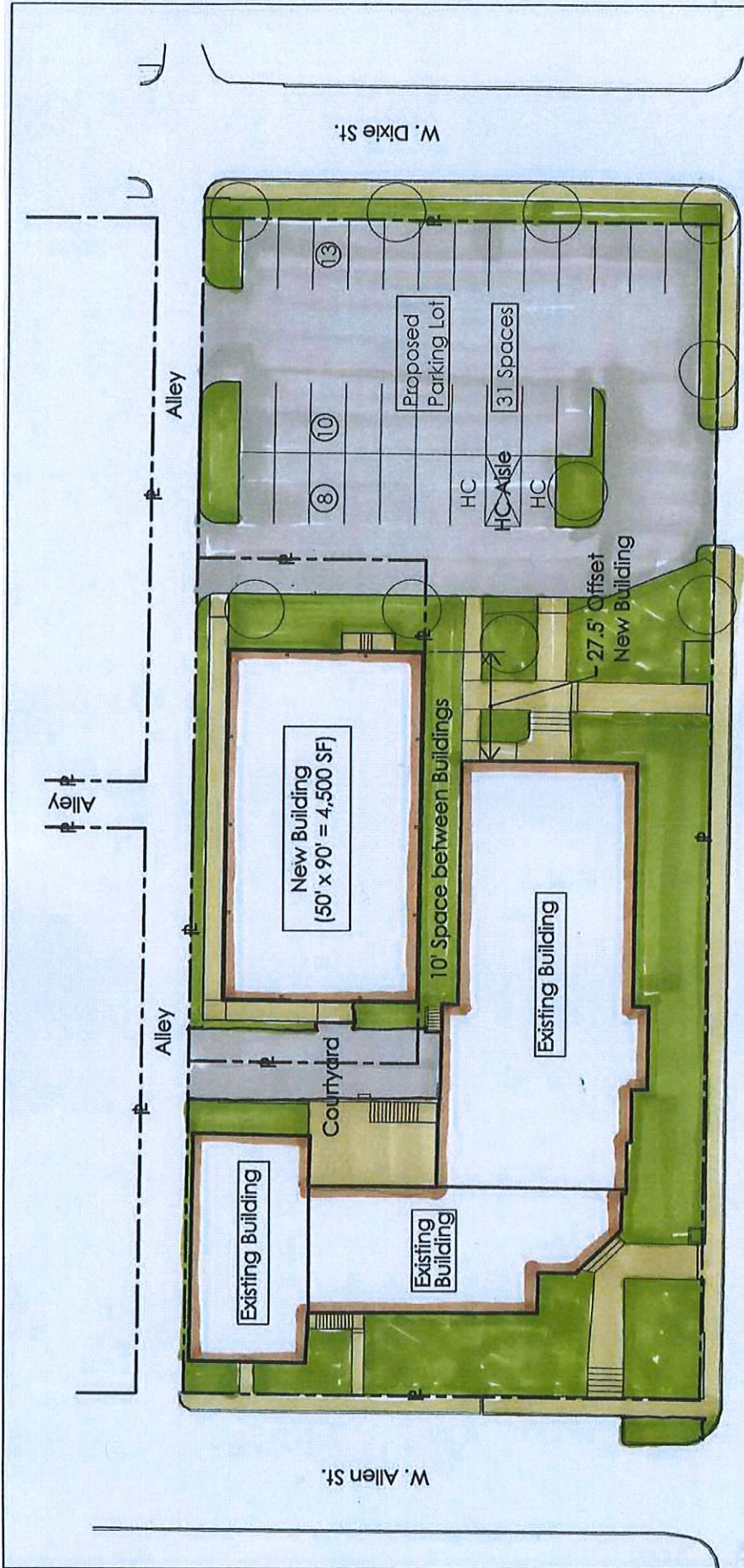

A Existing Site Plan with Proposed Building and Parking Lot
 Scale: 1" = 40'-0"

McDoel Climbing Gym

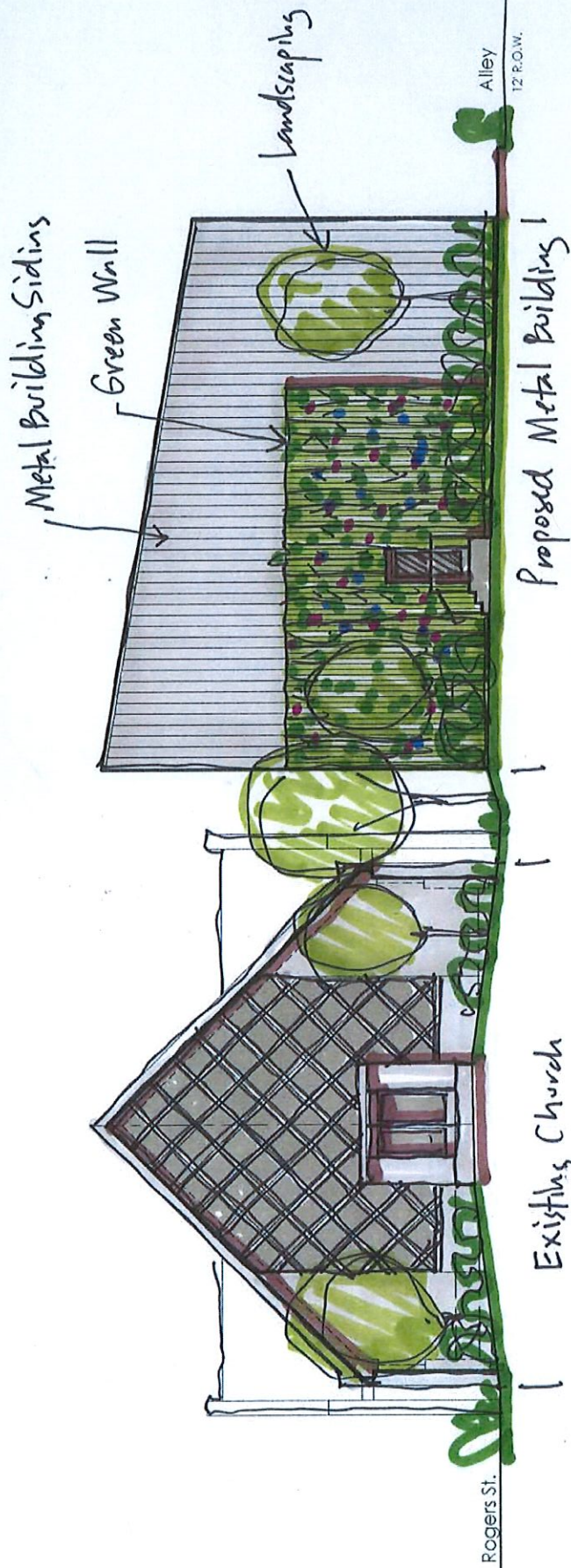

A Building Elevation - North
 Scale 3/16" = 1'-0"

7.27.17

Option - 1

- McDoel Baptist Church -
 Climbing Gym

Reason for disagreement

Agree? D? 0 by Class? District Name

Survey Number	Rating	Address	Agree? D? 0 by Class?	District Name
105-044-53139	Contributing	Nucklies Rd		
105-055-22001	Notable	418 N Washington St	AGREE	North Washington Street Historic District
105-055-22002	Contributing	424 N Washington St	AGREE	North Washington Street Historic District
105-055-22003	Notable	203 E 8th St	AGREE	North Washington Street Historic District
105-055-22004	Contributing	411 N Washington St	AGREE	North Washington Street Historic District
105-055-22005	Outstanding	526 N Washington St	AGREE	North Washington Street Historic District
105-055-22006	Contributing	528 N Washington St	AGREE	North Washington Street Historic District
105-055-22007	Contributing	509 N Washington St	AGREE	North Washington Street Historic District
105-055-22008	Contributing	521 N Washington St	AGREE	North Washington Street Historic District
105-055-22009	Contributing	111 E 9th St	AGREE	North Washington Street Historic District
105-055-22010	Contributing	515 N Washington St	AGREE	North Washington Street Historic District
105-055-22011	Notable	520 N Walnut St	DISAGREE BY CLASSIF	North Washington Street Historic District
105-055-22012	Contributing	115 E 8th St	AGREE	North Washington Street Historic District
105-055-22013	Contributing	123 E 8th St	AGREE	North Washington Street Historic District
105-055-22014	Contributing	501 N Washington St	AGREE	North Washington Street Historic District
105-055-22015	Notable	592 N Walnut St	AGREE	North Washington Street Historic District
105-055-22016	Notable	420 N Washington St	AGREE	North Washington Street Historic District
105-055-22017	Contributing	427 N Washington St	AGREE	North Washington Street Historic District
105-055-22018	Notable	419 N Washington St	AGREE	North Washington Street Historic District
105-055-22019	Contributing	502 N Washington St	AGREE	North Washington Street Historic District
105-055-22020	Notable	522 N Washington St	AGREE	North Washington Street Historic District
105-055-22021	Outstanding	430 N Washington St	AGREE	North Washington Street Historic District
105-055-22022	Notable	321 N Washington St	AGREE	North Washington Street Historic District
105-055-22023	Outstanding	514 N Washington St	AGREE	North Washington Street Historic District
105-055-22024	Contributing	316 N Washington St	AGREE	North Washington Street Historic District
105-055-22025	Outstanding	508 N Washington St	AGREE	North Washington Street Historic District
105-055-22026	Notable	527 N Washington St	AGREE	North Washington Street Historic District
105-055-22027	Notable	528 N Walnut St	AGREE	North Washington Street Historic District
105-055-23001	Contributing	108 W 6th St	AGREE	Bloomington Courthouse Square Historic District
105-055-23002	Outstanding	100 W Kirkwood Ave	AGREE	Bloomington Courthouse Square Historic District
105-055-23003	Contributing	116 S Walnut St	AGREE	Bloomington Courthouse Square Historic District
105-055-23004	Contributing	110 W 6th St	AGREE	Bloomington Courthouse Square Historic District
105-055-23005	Notable	100 N Walnut St	AGREE	Bloomington Courthouse Square Historic District
105-055-23006	Notable	108 E Kirkwood Ave	AGREE	Bloomington Courthouse Square Historic District
105-055-23007	Notable	200 N Walnut St	AGREE	Bloomington Courthouse Square Historic District
105-055-23008	Outstanding	206 N Walnut St	AGREE	Bloomington Courthouse Square Historic District
105-055-23009	Contributing	121-123 S Walnut St	AGREE	Bloomington Courthouse Square Historic District
105-055-23010	Notable	114 N Walnut St	AGREE	Bloomington Courthouse Square Historic District
105-055-23011	Notable	101 N College Ave	AGREE	Bloomington Courthouse Square Historic District
105-055-23012	Notable	120 W 7th St	AGREE	Bloomington Courthouse Square Historic District
105-055-23013	Notable	115-119 W Kirkwood Ave	AGREE	Bloomington Courthouse Square Historic District
105-055-23014	Outstanding	114-112 E Kirkwood Ave	AGREE	Bloomington Courthouse Square Historic District
105-055-23015	Contributing	113 S Gentry St	AGREE	Bloomington Courthouse Square Historic District
105-055-23016	Contributing	105 N College Ave	AGREE	Bloomington Courthouse Square Historic District
105-055-23017	Contributing	105-111 S Walnut St	AGREE	Bloomington Courthouse Square Historic District
105-055-23018	Contributing	107 N College Ave	AGREE	Bloomington Courthouse Square Historic District
105-055-23019	Notable	109-111 N College Ave	AGREE	Bloomington Courthouse Square Historic District
105-055-23020	Contributing	113 N College Ave	AGREE	Bloomington Courthouse Square Historic District
105-055-23021	Contributing	121 S College Ave	AGREE	Bloomington Courthouse Square Historic District
105-055-23022	Contributing	122 S College Ave	AGREE	Bloomington Courthouse Square Historic District
105-055-23023	Contributing	212 W 4th St	AGREE	Bloomington Courthouse Square Historic District
105-055-23024	Notable	116-120 S College Ave	AGREE	Bloomington Courthouse Square Historic District
105-055-23025	Contributing	216-222 N Walnut St	AGREE	Bloomington Courthouse Square Historic District
105-055-23026	Notable	201-205 N College Ave	AGREE	Bloomington Courthouse Square Historic District
105-055-23027	Non-Contributing	119 S College Ave	AGREE	Bloomington Courthouse Square Historic District
105-055-23028	Contributing	118 N Walnut St	AGREE	Bloomington Courthouse Square Historic District
105-055-23029	Outstanding	116 W 6th St	AGREE	Bloomington Courthouse Square Historic District
105-055-23030	Non-Contributing	100 W 6th St	AGREE	Bloomington Courthouse Square Historic District
105-055-23031	Contributing	105-105 W Kirkwood Ave	AGREE	Bloomington Courthouse Square Historic District
105-055-23032	Notable	112 W 6th St	AGREE	Bloomington Courthouse Square Historic District

corrected address to 113 S Gentry St

51

105-055-23033	Contributing	118 W 6th St	AGREE	Bloomington Courthouse Square Historic District
105-055-23034	Notable	125 N College Ave	AGREE	Bloomington Courthouse Square Historic District
105-055-23035	Contributing	115 N College Ave	AGREE	Bloomington Courthouse Square Historic District
105-055-23036	Notable	102-104 E Kirkwood Ave	AGREE	Bloomington Courthouse Square Historic District
105-055-23037	Contributing	213-221 N Walnut St	AGREE	Bloomington Courthouse Square Historic District
105-055-23038	Contributing	122 W 6th St	AGREE	Bloomington Courthouse Square Historic District
105-055-23039	Outstanding	122 S Walnut St	AGREE	Bloomington Courthouse Square Historic District
105-055-23040	Contributing	100 E Kirkwood Ave	AGREE	Bloomington Courthouse Square Historic District
105-055-23041	Contributing	101 W Kirkwood Ave	AGREE	Bloomington Courthouse Square Historic District
105-055-23042	Non-Contributing	102-106 W 6th St	AGREE	Bloomington Courthouse Square Historic District
105-055-23043	Contributing	104 N Walnut St	AGREE	Bloomington Courthouse Square Historic District
105-055-23044	Contributing	106 N Walnut St	AGREE	Bloomington Courthouse Square Historic District
105-055-23045	Non-Contributing	107 W Kirkwood Ave	AGREE	Bloomington Courthouse Square Historic District
105-055-23046	Notable	108-110 E 6th St	AGREE	Bloomington Courthouse Square Historic District
105-055-23047	Notable	112-114 S College Ave	AGREE	Bloomington Courthouse Square Historic District
105-055-23048	Contributing	109-113 W 7th St	AGREE	Bloomington Courthouse Square Historic District
105-055-23049	Notable	110 N Walnut St	AGREE	Bloomington Courthouse Square Historic District
105-055-23050	Contributing	111-113 W Kirkwood Ave	AGREE	Bloomington Courthouse Square Historic District
105-055-23051	Contributing	112 N Walnut St	AGREE	Bloomington Courthouse Square Historic District
105-055-23052	Non-Contributing	113 S Walnut St	AGREE	Bloomington Courthouse Square Historic District
105-055-23053	Contributing	115 S Walnut St	AGREE	Bloomington Courthouse Square Historic District
105-055-23054	Contributing	119 S Walnut St	AGREE	Bloomington Courthouse Square Historic District
105-055-23055	Non-Contributing	123 S College Ave	AGREE	Bloomington Courthouse Square Historic District
105-055-23056	Notable	120 N Walnut St	AGREE	Bloomington Courthouse Square Historic District
105-055-23057	Outstanding	121-125 W Kirkwood Ave	AGREE	Bloomington Courthouse Square Historic District
105-055-23058	Non-Contributing	S Walnut St	AGREE	Bloomington Courthouse Square Historic District
105-055-23059	Non-Contributing	S Gentry St	AGREE	Bloomington Courthouse Square Historic District
105-055-23060	Non-Contributing	W 4th St	AGREE	Bloomington Courthouse Square Historic District
105-055-23061	Non-Contributing	W Kirkwood Ave	AGREE	Bloomington Courthouse Square Historic District
105-055-23062	Non-Contributing	117 S College Ave	AGREE	Bloomington Courthouse Square Historic District
105-055-23063	Non-Contributing	220 W Kirkwood Ave	AGREE	Bloomington Courthouse Square Historic District
105-055-23064	Contributing	217 W Kirkwood Ave	DISAGREE	Bloomington Courthouse Square Historic District
105-055-23065	Contributing	100 S College Ave	AGREE	Court House Square Historic District
105-055-23066	Contributing	210 W Kirkwood Ave	AGREE	Court House Square Historic District
105-055-23067	Notable	208-210 N Walnut St	AGREE	Court House Square Historic District
105-055-23068	Notable	119 E 7th St	AGREE	Court House Square Historic District
105-055-23069	Notable	122-124 N Walnut St	AGREE	Court House Square Historic District
105-055-23070	Contributing	222 W Kirkwood Ave	AGREE	Court House Square Historic District
105-055-24001	Non-Contributing	318 N Dunn St	AGREE	North Indiana Avenue Historic District
105-055-24002	Non-Contributing	515 E 7th St	AGREE	North Indiana Avenue Historic District
105-055-24003	Notable	419 N Indiana Ave	AGREE	North Indiana Avenue Historic District
105-055-24004	Contributing	307-309 N Indiana Ave	AGREE	North Indiana Avenue Historic District
105-055-24005	Contributing	401-403 N Indiana Ave	AGREE	North Indiana Avenue Historic District
105-055-24006	Notable	317 N Indiana Ave	AGREE	North Indiana Avenue Historic District
105-055-24007	Notable	321 N Indiana Ave	AGREE	North Indiana Avenue Historic District
105-055-24008	Notable	525 E 9th St	AGREE	North Indiana Avenue Historic District
105-055-24009	Notable	527 E 7th St	AGREE	North Indiana Avenue Historic District
105-055-24010	Contributing	528 E 7th St	AGREE	North Indiana Avenue Historic District
105-055-24011	Contributing	505 E 8th St	AGREE	North Indiana Avenue Historic District
105-055-24012	Contributing	513 E 8th St	DISAGREE BY CLASSIF	North Indiana Avenue Historic District
105-055-24013	Contributing	518 E 7th St	AGREE	North Indiana Avenue Historic District
105-055-24014	Non-Contributing	521 E 7th St	AGREE	North Indiana Avenue Historic District
105-055-24015	Contributing	512 E 8th St	AGREE	North Indiana Avenue Historic District
105-055-24016	Contributing	501 E 7th St	AGREE	North Indiana Avenue Historic District
105-055-24017	Contributing	214 N Dunn St	AGREE	North Indiana Avenue Historic District
105-055-24018	Contributing	401 N Dunn St	AGREE	North Indiana Avenue Historic District
105-055-24019	Contributing	507/509 E 7th St	AGREE	North Indiana Avenue Historic District
105-055-24020	Contributing	222 N Dunn St	AGREE	North Indiana Avenue Historic District
105-055-24021	Contributing	310 N Dunn St	AGREE	North Indiana Avenue Historic District
105-055-24022	Contributing	314 N Dunn St	AGREE	North Indiana Avenue Historic District
105-055-24023	Contributing	317 N Dunn St	AGREE	North Indiana Avenue Historic District

Notable, Well detailed 1 1/2 story bungalow with original features

Demolished

105-055-24024	Contributing	318 N Dunn St	AGREE	North Indiana Avenue Historic District
105-055-24025	Contributing	319 N Dunn St	AGREE	North Indiana Avenue Historic District
105-055-24026	Contributing	403 N Dunn St	AGREE	North Indiana Avenue Historic District
105-055-24027	Contributing	407 N Dunn St	AGREE	North Indiana Avenue Historic District
105-055-24028	Notable	508 E 8th St	AGREE	North Indiana Avenue Historic District
105-055-24029	Contributing	515 E 8th St	AGREE	North Indiana Avenue Historic District
105-055-24030	Notable	201 N Indiana Ave	AGREE	North Indiana Avenue Historic District
105-055-24031	Contributing	405 N Indiana Ave	AGREE	North Indiana Avenue Historic District
105-055-24032	Contributing	409 N Indiana Ave	AGREE	North Indiana Avenue Historic District
105-055-24033	Contributing	417 N Indiana Ave	AGREE	North Indiana Avenue Historic District
105-055-25001	Contributing	421 N Park Ave	AGREE	University Courts Historic District
105-055-25002	Contributing	502 N Indiana Ave	AGREE	University Courts Historic District
105-055-25003	Notable	504 N Fess Ave	AGREE	University Courts Historic District
105-055-25004	Contributing	505 N Park Ave	AGREE	University Courts Historic District
105-055-25005	Contributing	506 N Indiana Ave	AGREE	University Courts Historic District
105-055-25006	Contributing	525 N Fess Ave	AGREE	University Courts Historic District
105-055-25007	Non-Contributing	619 E 9th St	AGREE	University Courts Historic District
105-055-25008	Contributing	409 N Park Ave	AGREE	University Courts Historic District
105-055-25009	Contributing	410 N Park Ave	DISAGREE	University Courts Historic District
105-055-25010	Contributing	415 N Park Ave	AGREE	University Courts Historic District
105-055-25011	Contributing	406 N Fess Ave	AGREE	University Courts Historic District
105-055-25012	Contributing	801 E 7th St	AGREE	University Courts Historic District
105-055-25013	Notable	312/310 N Park Ave	AGREE	University Courts Historic District
105-055-25014	Contributing	317/315 N Fess Ave	AGREE	University Courts Historic District
105-055-25015	Non-Contributing	811 E 7th St	AGREE	University Courts Historic District
105-055-25016	Non-Contributing	420 N Fess Ave	AGREE	University Courts Historic District
105-055-25017	Contributing	422 N Fess Ave	AGREE	University Courts Historic District
105-055-25018	Notable	508/506 N Fess Ave	AGREE	University Courts Historic District
105-055-25019	Contributing	715/717 E 8th St	AGREE	University Courts Historic District
105-055-25020	Contributing	402 N Park Ave	DISAGREE	University Courts Historic District
105-055-25021	Notable	718/720 E 8th St	AGREE	University Courts Historic District
105-055-25022	Contributing	525/527 N Park Ave	AGREE	University Courts Historic District
105-055-25023	Contributing	501 N Park Ave	AGREE	University Courts Historic District
105-055-25024	Contributing	407/405 N Park Ave	AGREE	University Courts Historic District
105-055-25025	Non-Contributing	508-501 N Fess Ave	AGREE	University Courts Historic District
105-055-25026	Notable	512/510 N Fess Ave	AGREE	University Courts Historic District
105-055-25027	Contributing	714/710 E 9th St	AGREE	University Courts Historic District
105-055-25028	Contributing	514 N Fess Ave	AGREE	University Courts Historic District
105-055-25029	Notable	509 N Fess Ave	AGREE	University Courts Historic District
105-055-25030	Notable	511 N Fess Ave	AGREE	University Courts Historic District
105-055-25031	Contributing	505 N Fess Ave	AGREE	University Courts Historic District
105-055-25032	Contributing	712 E 8th Ave	AGREE	University Courts Historic District
105-055-25033	Contributing	707 E 8th St	AGREE	University Courts Historic District
105-055-25034	Notable	422 N Indiana Ave	AGREE	University Courts Historic District
105-055-25035	Contributing	704 E 10th St	AGREE	University Courts Historic District
105-055-25036	Contributing	702 E 10th St	AGREE	University Courts Historic District
105-055-25037	Contributing	801 E 9th St	AGREE	University Courts Historic District
105-055-25038	Contributing	809 E 9th St	AGREE	University Courts Historic District
105-055-25039	Notable	515 N Park Ave	AGREE	University Courts Historic District
105-055-25040	Contributing	516 N Fess Ave	AGREE	University Courts Historic District
105-055-25041	Contributing	517 N Fess Ave	AGREE	University Courts Historic District
105-055-25042	Contributing	519 N Fess Ave	AGREE	University Courts Historic District
105-055-25043	Contributing	520 N Fess Ave	AGREE	University Courts Historic District
105-055-25044	Contributing	521 N Park Ave	AGREE	University Courts Historic District
105-055-25045	Contributing	701 E 8th St	AGREE	University Courts Historic District
105-055-25046	Contributing	713 E 8th St	AGREE	University Courts Historic District
105-055-25047	Contributing	714 E 9th St	AGREE	University Courts Historic District
105-055-25048	Notable	828 E 8th St	DISAGREE	University Courts Historic District
105-055-25049	Notable	719 E 7th St	AGREE	University Courts Historic District
105-055-25050	Non-Contributing	414 N Park Ave	AGREE	University Courts Historic District
105-055-25051	Non-Contributing	420 N Indiana Ave	AGREE	University Courts Historic District

House relocated

House relocated

House relocated

105-055-25052	Non-Contributing	E 8th St	University Courts Historic District	AGREE
105-055-25053	Contributing	624/622 E 8th St	University Courts Historic District	AGREE
105-055-25054	Contributing	309-311 N Park Ave	University Courts Historic District	AGREE
105-055-25055	Contributing	816-820 E 8th St	University Courts Historic District	AGREE
105-055-25056	Contributing	809 E 8th St	University Courts Historic District	DISAGREE
105-055-25057	Contributing	809 E 8th St	University Courts Historic District	DISAGREE
105-055-25058	Contributing	812 E 8th St	University Courts Historic District	AGREE
105-055-25059	Non-Contributing	428 N Fess Ave	University Courts Historic District	AGREE
105-055-25060	Contributing	601 E 8th St	University Courts Historic District	AGREE
105-055-25061	Contributing	815 E 8th St	University Courts Historic District	DISAGREE
105-055-25062	Notable	719 E 7th St	University Courts Historic District	AGREE
105-055-25063	Contributing	321 N Woodlawn Ave	University Courts Historic District	AGREE
105-055-25064	Contributing	708 E 7th St	University Courts Historic District	AGREE
105-055-25065	Contributing	802 E 8th St	University Courts Historic District	AGREE
105-055-25066	Contributing	804 E 8th St	University Courts Historic District	AGREE
105-055-25067	Non-Contributing	N Fess Ave	University Courts Historic District	DISAGREE
105-055-25068	Non-Contributing	N Indiana Ave	University Courts Historic District	AGREE
105-055-25069	Non-Contributing	N Park Ave	University Courts Historic District	AGREE
105-055-25070	Non-Contributing	706 E 8th St	University Courts Historic District	DISAGREE
105-055-25071	Non-Contributing	718 E 8th St	University Courts Historic District	DISAGREE
105-055-25072	Non-Contributing	E 8th St	University Courts Historic District	AGREE
105-055-25073	Contributing	309 N Woodlawn Ave	University Courts Historic District	AGREE
105-055-25074	Contributing	441 N Woodlawn Ave	University Courts Historic District	AGREE
105-055-25076	Non-Contributing	E 8th St	University Courts Historic District	DISAGREE
105-055-25077	Contributing	601 E 7th St	University Courts Historic District	AGREE
105-055-25078	Notable	607 W 7th St	University Courts Historic District	AGREE
105-055-25079	Outstanding	705 E 7th St	University Courts Historic District	AGREE
105-055-26001	Non-Contributing	1017 W Ninth St	Bloomington West Side Historic District	DISAGREE
105-055-26002	Contributing	418 N Maple St	Bloomington West Side Historic District	AGREE
105-055-26003	Contributing	702 W Eighth St	Bloomington West Side Historic District	AGREE
105-055-26004	Contributing	711 W Ninth St	Bloomington West Side Historic District	AGREE
105-055-26005	Contributing	712 W Eighth St	Bloomington West Side Historic District	AGREE
105-055-26006	Contributing	321 N Maple St	Bloomington West Side Historic District	AGREE
105-055-26007	Contributing	1007 W Eighth St	Bloomington West Side Historic District	AGREE
105-055-26008	Contributing	815 W Ninth St	Bloomington West Side Historic District	AGREE
105-055-26009	Contributing	914 W Seventh St	Bloomington West Side Historic District	AGREE
105-055-26010	Contributing	922 W Seventh St	Bloomington West Side Historic District	AGREE
105-055-26011	Contributing	801 W Ninth St	Bloomington West Side Historic District	AGREE
105-055-26012	Contributing	802 W Eighth St	Bloomington West Side Historic District	AGREE
105-055-26013	Contributing	809 W Ninth St	Bloomington West Side Historic District	AGREE
105-055-26014	Non-Contributing	921 W Ninth St	Bloomington West Side Historic District	AGREE
105-055-26015	Contributing	900 W Eighth St	Bloomington West Side Historic District	DISAGREE
105-055-26016	Non-Contributing	914 W Eighth St	Bloomington West Side Historic District	AGREE
105-055-26017	Non-Contributing	W Eighth St	Bloomington West Side Historic District	AGREE
105-055-26018	Contributing	808 W Sixth St	Bloomington West Side Historic District	AGREE
105-055-26019	Non-Contributing	718 W Sixth St	Bloomington West Side Historic District	AGREE
105-055-26020	Contributing	812 W Eighth St	Bloomington West Side Historic District	AGREE
105-055-26021	Contributing	824 W Eighth St	Bloomington West Side Historic District	AGREE
105-055-26022	Contributing	822 W Seventh St	Bloomington West Side Historic District	AGREE
105-055-26023	Contributing	826 W Seventh St	Bloomington West Side Historic District	AGREE
105-055-26024	Contributing	828 W Seventh St	Bloomington West Side Historic District	AGREE
105-055-26025	Contributing	830 W Seventh St	Bloomington West Side Historic District	AGREE
105-055-26026	Contributing	902 W Seventh St	Bloomington West Side Historic District	AGREE
105-055-26027	Non-Contributing	907 W Eighth St	Bloomington West Side Historic District	AGREE
105-055-26028	Contributing	915 W Eighth St	Bloomington West Side Historic District	AGREE
105-055-26029	Contributing	1000 W Seventh St	Bloomington West Side Historic District	AGREE
105-055-26030	Non-Contributing	1010 W Seventh St	Bloomington West Side Historic District	AGREE
105-055-26031	Contributing	1004 W Seventh St	Bloomington West Side Historic District	AGREE
105-055-26032	Non-Contributing	1014 W Seventh St	Bloomington West Side Historic District	AGREE
105-055-26033	Contributing	1101 W Eighth St	Bloomington West Side Historic District	AGREE
105-055-26034	Non-Contributing	1105 W Eighth St	Bloomington West Side Historic District	AGREE

House relocated
Demolished

House relocated

Now 502 N Fess Ave, has the former 410 N Park Ave house, Contributing

Now 708 E 8th St, has the former 402 N Park Ave house, Contributing
Now 714 E 8th St., has the former 815 E 8th St house, Contributing

Now 704 E 8th St., has the former 825 E 8th St house, Contributing

Contributing, retains much of its original character and addition is old enough to be historic

Non-Contributing, heavily remodeled, lacks integrity

105-055-26035	Contributing	1120 W Eighth St	AGREE	Bloomington West Side Historic District
105-055-26036	Non-Contributing	1208 W Eighth St	AGREE	Bloomington West Side Historic District
105-055-26037	Non-Contributing	1210 W Eighth St	AGREE	Bloomington West Side Historic District
105-055-26038	Non-Contributing	420 N Oak St	AGREE	Bloomington West Side Historic District
105-055-26039	Non-Contributing	1024 W Seventh St	AGREE	Bloomington West Side Historic District
105-055-26040	Non-Contributing	805 W Sixth St	AGREE	Bloomington West Side Historic District
105-055-26041	Non-Contributing	W Eighth St	AGREE	Bloomington West Side Historic District
105-055-26042	Contributing	901 W Ninth St	DISAGREE	Bloomington West Side Historic District
105-055-26043	Contributing	909 W Ninth St	AGREE	Bloomington West Side Historic District
105-055-26044	Non-Contributing	1003 W Ninth St	AGREE	Bloomington West Side Historic District
105-055-26045	Non-Contributing	908 W Eighth St	AGREE	Bloomington West Side Historic District
105-055-26046	Non-Contributing	922 W Eighth St	AGREE	Bloomington West Side Historic District
105-055-26047	Non-Contributing	915 W Ninth St	AGREE	Bloomington West Side Historic District
105-055-26048	Non-Contributing	415 N Oak St	AGREE	Bloomington West Side Historic District
105-055-26049	Contributing	1205 W Eighth St	AGREE	Bloomington West Side Historic District
105-055-26050	Non-Contributing	W Seventh St	AGREE	Bloomington West Side Historic District
105-055-26051	Non-Contributing	W Seventh St	AGREE	Bloomington West Side Historic District
105-055-26052	Non-Contributing	W Seventh St	AGREE	Bloomington West Side Historic District
105-055-26053	Non-Contributing	W Sixth St	AGREE	Bloomington West Side Historic District
105-055-26054	Non-Contributing	W Seventh St	AGREE	Bloomington West Side Historic District
105-055-26055	Contributing	1009 W Ninth St	AGREE	Bloomington West Side Historic District
105-055-26056	Non-Contributing	1021 W Ninth St	AGREE	Bloomington West Side Historic District
105-055-26057	Contributing	719 W Seventh St	AGREE	Bloomington West Side Historic District
105-055-26058	Contributing	722 W Sixth St	AGREE	Bloomington West Side Historic District
105-055-26059	Contributing	800 W Sixth St	AGREE	Bloomington West Side Historic District
105-055-26060	Contributing	713 W Seventh St	AGREE	Bloomington West Side Historic District
105-055-26061	Contributing	712 W Sixth St	DISAGREE	Bloomington West Side Historic District
105-055-26062	Contributing	1020 W Seventh St	AGREE	Bloomington West Side Historic District
105-055-26063	Contributing	1026 W Seventh St	AGREE	Bloomington West Side Historic District
105-055-26064	Contributing	206 N Maple St	AGREE	Bloomington West Side Historic District
105-055-26065	Contributing	208 N Fairview St	AGREE	Bloomington West Side Historic District
105-055-26066	Contributing	210 N Maple St	AGREE	Bloomington West Side Historic District
105-055-26067	Contributing	212 N Maple St	AGREE	Bloomington West Side Historic District
105-055-26068	Contributing	703 W Seventh St	AGREE	Bloomington West Side Historic District
105-055-26069	Contributing	706 W Sixth St	AGREE	Bloomington West Side Historic District
105-055-26070	Contributing	707 W Seventh St	AGREE	Bloomington West Side Historic District
105-055-26071	Contributing	1109 W Eighth St	AGREE	Bloomington West Side Historic District
105-055-26072	Non-Contributing	1113 W Eighth St	AGREE	Bloomington West Side Historic District
105-055-26073	Non-Contributing	1119 W Eighth St	AGREE	Bloomington West Side Historic District
105-055-26074	Contributing	1131 W Eighth St	AGREE	Bloomington West Side Historic District
105-055-26075	Contributing	1201 W Eighth St	AGREE	Bloomington West Side Historic District
105-055-26076	Non-Contributing	405 N Oak St	AGREE	Bloomington West Side Historic District
105-055-26077	Non-Contributing	1108 W Eighth St	AGREE	Bloomington West Side Historic District
105-055-26078	Contributing	1000 W Eighth St	DISAGREE	Bloomington West Side Historic District
105-055-26079	Non-Contributing	1008 W Eighth St	AGREE	Bloomington West Side Historic District
105-055-26080	Non-Contributing	1014 W Eighth St	AGREE	Bloomington West Side Historic District
105-055-26081	Contributing	1022 W Eighth St	AGREE	Bloomington West Side Historic District
105-055-26082	Non-Contributing	1114 W Eighth St	AGREE	Bloomington West Side Historic District
105-055-26083	Contributing	702 W Sixth St	AGREE	Bloomington West Side Historic District
105-055-26084	Contributing	809 W Seventh St	AGREE	Bloomington West Side Historic District
105-055-26085	Contributing	801 W Seventh St	AGREE	Bloomington West Side Historic District
105-055-26086	Contributing	813 W Seventh St	AGREE	Bloomington West Side Historic District
105-055-26087	Contributing	817 W Seventh St	AGREE	Bloomington West Side Historic District
105-055-26088	Contributing	823 W Seventh St	AGREE	Bloomington West Side Historic District
105-055-26089	Contributing	827 W Seventh St	AGREE	Bloomington West Side Historic District
105-055-26090	Contributing	1022 W Seventh St	AGREE	Bloomington West Side Historic District
105-055-26091	Contributing	831 W Seventh St	AGREE	Bloomington West Side Historic District
105-055-26092	Contributing	835 W Seventh St	AGREE	Bloomington West Side Historic District
105-055-26093	Non-Contributing	W Ninth St	AGREE	Bloomington West Side Historic District
105-055-26094	Non-Contributing	712 W Tenth St	AGREE	Bloomington West Side Historic District
105-055-26095	Non-Contributing	412 N Fairview St	AGREE	Bloomington West Side Historic District

Non-Contributing, heavily remodeled, lacks integrity

Non-Contributing, heavily remodeled, lacks integrity

Non-Contributing, heavily remodeled, lacks integrity

61

105-055-26096	Non-Contributing	434 N Fairview St	AGREE	Bloomington West Side Historic District	Non-Contributing, heavily remodeled, lacks integrity
105-055-26097	Contributing	615 N Fairview St	AGREE	Bloomington West Side Historic District	
105-055-26098	Non-Contributing	708 W Tenth St	AGREE	Bloomington West Side Historic District	
105-055-26099	Contributing	602 W Eighth St	AGREE	Bloomington West Side Historic District	
105-055-26100	Contributing	608 W Eighth St	AGREE	Bloomington West Side Historic District	
105-055-26101	Contributing	614 W Eighth St	AGREE	Bloomington West Side Historic District	
105-055-26102	Non-Contributing	620 W Eighth St	AGREE	Bloomington West Side Historic District	
105-055-26103	Contributing	624 W Eighth St	DISAGREE	Bloomington West Side Historic District	
105-055-26104	Contributing	520 W Eighth St	AGREE	Bloomington West Side Historic District	
105-055-26105	Contributing	708 W Ninth St	AGREE	Bloomington West Side Historic District	
105-055-26106	Non-Contributing	723 W Ninth St	DISAGREE	Bloomington West Side Historic District	Contributing, behind enclosed porch is original house with good integrity
105-055-26107	Contributing	309 N Fairview St	AGREE	Bloomington West Side Historic District	
105-055-26108	Non-Contributing	619 W Ninth St	AGREE	Bloomington West Side Historic District	
105-055-26109	Contributing	702 W Seventh St	AGREE	Bloomington West Side Historic District	
105-055-26110	Contributing	708 W Seventh St	AGREE	Bloomington West Side Historic District	
105-055-26111	Contributing	720 W Seventh St	AGREE	Bloomington West Side Historic District	
105-055-26112	Non-Contributing	207 N Rogers St	AGREE	Bloomington West Side Historic District	
105-055-26113	Non-Contributing	215 N Rogers St	DISAGREE	Bloomington West Side Historic District	Contributing, Queen Anne cottage with integrity despite large rear addition
105-055-26114	Non-Contributing	319 N Fairview St	DISAGREE	Bloomington West Side Historic District	Contributing, gable ell with integrity despite large rear addition
105-055-26115	Contributing	419 N Jackson St	AGREE	Bloomington West Side Historic District	
105-055-26116	Contributing	421 N Jackson St	AGREE	Bloomington West Side Historic District	
105-055-26117	Contributing	508 W Sixth St	AGREE	Bloomington West Side Historic District	
105-055-26118	Notable	605 N Fairview St	AGREE	Bloomington West Side Historic District	
105-055-26119	Contributing	723 W Eighth St	AGREE	Bloomington West Side Historic District	
105-055-26120	Outstanding	714 W Seventh St	AGREE	Bloomington West Side Historic District	
105-055-26121	Outstanding	715 W Eighth St	AGREE	Bloomington West Side Historic District	
105-055-26122	Non-Contributing	404 N Fairview St	AGREE	Bloomington West Side Historic District	
105-055-26123	Non-Contributing	703 W Ninth St	AGREE	Bloomington West Side Historic District	
105-055-26124	Contributing	710 W Eighth St	AGREE	Bloomington West Side Historic District	
105-055-26125	Contributing	N Fairview St	AGREE	Bloomington West Side Historic District	
105-055-26126	Non-Contributing	111 N Rogers St	AGREE	Bloomington West Side Historic District	
105-055-26127	Contributing	524 N Fairview St	AGREE	Bloomington West Side Historic District	
105-055-26128	Contributing	118 N Jackson St	AGREE	Bloomington West Side Historic District	
105-055-26129	Notable	221 N Rogers St	AGREE	Bloomington West Side Historic District	
105-055-26130	Contributing	523 W Seventh St	AGREE	Bloomington West Side Historic District	
105-055-26131	Non-Contributing	609 W Ninth St	AGREE	Bloomington West Side Historic District	
105-055-26132	Contributing	615 W Ninth St	AGREE	Bloomington West Side Historic District	
105-055-26133	Contributing	514 W Sixth St	AGREE	Bloomington West Side Historic District	
105-055-26134	Contributing	515 W Sixth St	AGREE	Bloomington West Side Historic District	
105-055-26135	Contributing	520 W Sixth St	AGREE	Bloomington West Side Historic District	
105-055-26136	Contributing	521 W Sixth St	AGREE	Bloomington West Side Historic District	
105-055-26137	Contributing	520 W Kirkwood Ave	AGREE	Bloomington West Side Historic District	
105-055-26138	Non-Contributing	921 W Seventh St	AGREE	Bloomington West Side Historic District	
105-055-26139	Contributing	1114 W Sixth St	AGREE	Bloomington West Side Historic District	
105-055-26140	Contributing	906 W Sixth St	AGREE	Bloomington West Side Historic District	
105-055-26141	Contributing	907 W Seventh St	AGREE	Bloomington West Side Historic District	
105-055-26142	Contributing	912 W Sixth St	AGREE	Bloomington West Side Historic District	
105-055-26143	Contributing	915 W Seventh St	AGREE	Bloomington West Side Historic District	
105-055-26144	Contributing	916 W Sixth St	AGREE	Bloomington West Side Historic District	
105-055-26145	Contributing	814 W Sixth St	AGREE	Bloomington West Side Historic District	
105-055-26146	Contributing	1023 W Seventh St	AGREE	Bloomington West Side Historic District	
105-055-26147	Contributing	206 N Elm St	DISAGREE	Bloomington West Side Historic District	Non-Contributing, heavily remodeled, lacks integrity
105-055-26148	Contributing	210 N Elm St	AGREE	Bloomington West Side Historic District	
105-055-26149	Contributing	818 W Sixth St	AGREE	Bloomington West Side Historic District	
105-055-26150	Contributing	822 W Sixth St	AGREE	Bloomington West Side Historic District	
105-055-26151	Non-Contributing	826 W Sixth St	AGREE	Bloomington West Side Historic District	
105-055-26152	Contributing	830 W Sixth St	DISAGREE	Bloomington West Side Historic District	Non-Contributing, heavily remodeled, lacks integrity
105-055-26153	Contributing	836 W Sixth St	AGREE	Bloomington West Side Historic District	
105-055-26154	Contributing	901 W Seventh St	AGREE	Bloomington West Side Historic District	
105-055-26155	Contributing	209 N Maple St	AGREE	Bloomington West Side Historic District	
105-055-26156	Contributing	1021 W Seventh St	AGREE	Bloomington West Side Historic District	

62

Non-Contributing, heavily remodeled, lacks integrity

Non-Contributing, heavily remodeled, lacks integrity

Contributing, Gable ell with sufficient integrity

105-055-26157	Contributing	931 W Seventh St	DISAGREE	Bloomington West Side Historic District
105-055-26158	Contributing	1123 W Seventh St	AGREE	Bloomington West Side Historic District
105-055-26159	Contributing	215 N Waldron St	DISAGREE	Bloomington West Side Historic District
105-055-26160	Contributing	925 W Seventh St	AGREE	Bloomington West Side Historic District
105-055-26161	Contributing	621 W Seventh St	AGREE	Bloomington West Side Historic District
105-055-26162	Non-Contributing	1001 W Eighth St	AGREE	Bloomington West Side Historic District
105-055-26163	Non-Contributing	821 W Ninth St	DISAGREE	Bloomington West Side Historic District
105-055-26164	Non-Contributing	910 W Seventh St	AGREE	Bloomington West Side Historic District
105-055-26165	Non-Contributing	914 1/2 W Seventh St	AGREE	Bloomington West Side Historic District
105-055-26166	Non-Contributing	919 W Eighth St	AGREE	Bloomington West Side Historic District
105-055-26167	Non-Contributing	922 1/2 W Seventh St	AGREE	Bloomington West Side Historic District
105-055-26168	Contributing	321 N Maple St	AGREE	Bloomington West Side Historic District
105-055-26169	Contributing	726 W Sixth St	AGREE	Bloomington West Side Historic District
105-055-26170	Contributing	714 W Eighth St	AGREE	Bloomington West Side Historic District
105-055-26171	Contributing	722 W Eighth St	AGREE	Bloomington West Side Historic District
105-055-26172	Contributing	804 W Seventh St	AGREE	Bloomington West Side Historic District
105-055-26173	Contributing	807 W Eighth St	AGREE	Bloomington West Side Historic District
105-055-26174	Contributing	810 W Seventh St	AGREE	Bloomington West Side Historic District
105-055-26175	Non-Contributing	811 W Eighth St	AGREE	Bloomington West Side Historic District
105-055-26176	Contributing	814 W Seventh St	AGREE	Bloomington West Side Historic District
105-055-26177	Non-Contributing	817 W Eighth St	AGREE	Bloomington West Side Historic District
105-055-26178	Contributing	823 W Eighth St	AGREE	Bloomington West Side Historic District
105-055-26179	Contributing	825 W Eighth St	AGREE	Bloomington West Side Historic District
105-055-26180	Non-Contributing	901 W Eighth St	AGREE	Bloomington West Side Historic District
105-055-26181	Notable	904 W Seventh St	AGREE	Bloomington West Side Historic District
105-055-26182	Contributing	622 W Sixth St	AGREE	Bloomington West Side Historic District
105-055-26183	Contributing	625 W Seventh St	AGREE	Bloomington West Side Historic District
105-055-26184	Contributing	626 W Sixth St	AGREE	Bloomington West Side Historic District
105-055-26185	Contributing	627 W Seventh St	AGREE	Bloomington West Side Historic District
105-055-26186	Contributing	900 W Sixth St	AGREE	Bloomington West Side Historic District
105-055-26187	Contributing	1025 W Seventh St	AGREE	Bloomington West Side Historic District
105-055-26188	Contributing	920 W Sixth St	AGREE	Bloomington West Side Historic District
105-055-26189	Contributing	924 W Sixth St	AGREE	Bloomington West Side Historic District
105-055-26190	Contributing	930 W Sixth St	AGREE	Bloomington West Side Historic District
105-055-26191	Contributing	934 W Sixth St	AGREE	Bloomington West Side Historic District
105-055-26192	Non-Contributing	217 N Elm St	AGREE	Bloomington West Side Historic District
105-055-26193	Contributing	1005 W Seventh St	AGREE	Bloomington West Side Historic District
105-055-26194	Contributing	1001 W Seventh St	AGREE	Bloomington West Side Historic District
105-055-26195	Contributing	1011 W Seventh St	AGREE	Bloomington West Side Historic District
105-055-26196	Contributing	1017 W Seventh St	AGREE	Bloomington West Side Historic District
105-055-26197	Contributing	1019 W Seventh St	AGREE	Bloomington West Side Historic District
105-055-26198	Contributing	1004 W Sixth St	AGREE	Bloomington West Side Historic District
105-055-26199	Notable	615 W Sixth St	AGREE	Bloomington West Side Historic District
105-055-26200	Non-Contributing	719 W Kirkwood Ave	AGREE	Bloomington West Side Historic District
105-055-26201	Contributing	835 W Kirkwood Ave	AGREE	Bloomington West Side Historic District
105-055-26202	Non-Contributing	1020 W Sixth St	AGREE	Bloomington West Side Historic District
105-055-26203	Contributing	1002 W Sixth St	AGREE	Bloomington West Side Historic District
105-055-26204	Contributing	1012 W Sixth St	AGREE	Bloomington West Side Historic District
105-055-26205	Contributing	1016 W Sixth St	AGREE	Bloomington West Side Historic District
105-055-26206	Contributing	1026 W Sixth St	AGREE	Bloomington West Side Historic District
105-055-26207	Contributing	1030 W Sixth St	AGREE	Bloomington West Side Historic District
105-055-26208	Contributing	1036 W Sixth St	AGREE	Bloomington West Side Historic District
105-055-26209	Contributing	1110 W Sixth St	AGREE	Bloomington West Side Historic District
105-055-26210	Contributing	1125 W Seventh St	AGREE	Bloomington West Side Historic District
105-055-26211	Non-Contributing	1127 W Seventh St	AGREE	Bloomington West Side Historic District
105-055-26212	Non-Contributing	1105 W Seventh St	AGREE	Bloomington West Side Historic District
105-055-26213	Contributing	1100 W Sixth St	AGREE	Bloomington West Side Historic District
105-055-26214	Contributing	1101 W Seventh St	AGREE	Bloomington West Side Historic District
105-055-26215	Contributing	1102 W Sixth St	AGREE	Bloomington West Side Historic District
105-055-26216	Contributing	1119 W Seventh St	AGREE	Bloomington West Side Historic District
105-055-26217	Contributing	220 N Adams St	AGREE	Bloomington West Side Historic District

105-055-26218	Contributing	1124 W Sixth St	AGREE	Bloomington West Side Historic District
105-055-26219	Contributing	1128 W Sixth St	AGREE	Bloomington West Side Historic District
105-055-26220	Contributing	1130 W Sixth St	AGREE	Bloomington West Side Historic District
105-055-26221	Non-Contributing	1200 W Sixth St	AGREE	Bloomington West Side Historic District
105-055-26222	Contributing	1201 W Seventh St	AGREE	Bloomington West Side Historic District
105-055-26223	Contributing	1202 W Seventh St	AGREE	Bloomington West Side Historic District
105-055-26224	Contributing	1205 W Seventh St	AGREE	Bloomington West Side Historic District
105-055-26225	Contributing	1207 W Seventh St	AGREE	Bloomington West Side Historic District
105-055-26226	Non-Contributing	1208 W Seventh St	AGREE	Bloomington West Side Historic District
105-055-26227	Contributing	1223 W Seventh St	AGREE	Bloomington West Side Historic District
105-055-26228	Non-Contributing	718-722 W Kirkwood Ave	DISAGREE	Bloomington West Side Historic District
105-055-26229	Contributing	819 1/2 W Kirkwood Ave	AGREE	Bloomington West Side Historic District
105-055-26230	Contributing	830 W Kirkwood Ave	AGREE	Bloomington West Side Historic District
105-055-26231	Non-Contributing	1231 W Seventh St	AGREE	Bloomington West Side Historic District
105-055-26232	Contributing	812 W Kirkwood Ave	AGREE	Bloomington West Side Historic District
105-055-26233	Non-Contributing	1230 W Seventh St	AGREE	Bloomington West Side Historic District
105-055-26234	Contributing	215 N Pine St	AGREE	Bloomington West Side Historic District
105-055-26235	Contributing	217 N Pine St	AGREE	Bloomington West Side Historic District
105-055-26236	Notable	621 W Sixth St	AGREE	Bloomington West Side Historic District
105-055-26237	Non-Contributing	713 W Sixth St	DISAGREE	Bloomington West Side Historic District
105-055-26238	Contributing	801 W Kirkwood Ave	AGREE	Bloomington West Side Historic District
105-055-26239	Notable	727 W Sixth St	AGREE	Bloomington West Side Historic District
105-055-26240	Contributing	803 W Kirkwood Ave	AGREE	Bloomington West Side Historic District
105-055-26241	Contributing	811 W Kirkwood Ave	AGREE	Bloomington West Side Historic District
105-055-26242	Contributing	813 W Kirkwood Ave	AGREE	Bloomington West Side Historic District
105-055-26243	Contributing	709 W Sixth St	AGREE	Bloomington West Side Historic District
105-055-26244	Contributing	711 W Kirkwood Ave	AGREE	Bloomington West Side Historic District
105-055-26245	Contributing	714 W Kirkwood Ave	AGREE	Bloomington West Side Historic District
105-055-26246	Contributing	715 W Kirkwood Ave	AGREE	Bloomington West Side Historic District
105-055-26247	Contributing	808 W Kirkwood Ave	DISAGREE	Bloomington West Side Historic District
105-055-26248	Contributing	112 N Waldron St	AGREE	Bloomington West Side Historic District
105-055-26249	Contributing	117 N Fairview St	AGREE	Bloomington West Side Historic District
105-055-26250	Contributing	601-601 1/2 W Sixth St	AGREE	Bloomington West Side Historic District
105-055-26251	Contributing	609 W Sixth St	AGREE	Bloomington West Side Historic District
105-055-26252	Contributing	811 W Sixth St	AGREE	Bloomington West Side Historic District
105-055-26253	Contributing	816 W Kirkwood Ave	AGREE	Bloomington West Side Historic District
105-055-26254	Contributing	817 W Sixth St	AGREE	Bloomington West Side Historic District
105-055-26255	Contributing	820 W Kirkwood Ave	AGREE	Bloomington West Side Historic District
105-055-26256	Notable	821 W Sixth St	AGREE	Bloomington West Side Historic District
105-055-26257	Contributing	822 W Kirkwood Ave	AGREE	Bloomington West Side Historic District
105-055-26258	Non-Contributing	826 W Kirkwood Ave	AGREE	Bloomington West Side Historic District
105-055-26260	Contributing	927 W Sixth St	AGREE	Bloomington West Side Historic District
105-055-26261	Contributing	902 W Kirkwood Ave	AGREE	Bloomington West Side Historic District
105-055-26262	Notable	708 W Kirkwood Ave	AGREE	Bloomington West Side Historic District
105-055-26263	Contributing	702 W Kirkwood Ave	AGREE	Bloomington West Side Historic District
105-055-26264	Contributing	703 W Sixth St	AGREE	Bloomington West Side Historic District
105-055-26265	Non-Contributing	620 W Kirkwood Ave	AGREE	Bloomington West Side Historic District
105-055-26266	Non-Contributing	600 W Kirkwood Ave	AGREE	Bloomington West Side Historic District
105-055-26267	Outstanding	608 W Kirkwood Ave	AGREE	Bloomington West Side Historic District
105-055-26268	Non-Contributing	612 W Kirkwood Ave	AGREE	Bloomington West Side Historic District
105-055-26269	Contributing	100 S Waldron St	AGREE	Bloomington West Side Historic District
105-055-26270	Contributing	102 S Waldron St	AGREE	Bloomington West Side Historic District
105-055-26271	Contributing	110 N Maple St	AGREE	Bloomington West Side Historic District
105-055-26272	Notable	119 W Sixth St	AGREE	Bloomington West Side Historic District
105-055-26273	Contributing	S Maple St	AGREE	Bloomington West Side Historic District
105-055-26274	Non-Contributing	108 S Maple St	AGREE	Bloomington West Side Historic District
105-055-26275	Contributing	111 S Maple St	AGREE	Bloomington West Side Historic District
105-055-26276	Contributing	112 N Maple St	AGREE	Bloomington West Side Historic District
105-055-26277	Non-Contributing	117 N Jackson St	AGREE	Bloomington West Side Historic District
105-055-26278	Non-Contributing	1017 W Sixth St	AGREE	Bloomington West Side Historic District

Contributing, historic house relocated from North College Ave

updated to 1231 W Seventh St

Contributing, T-plan cottage with integrity behind enclosed porch

Non-Contributing, heavily remodeled, lacks integrity

105-055-26279	Non-Contributing	1120 W Kirkwood Ave	AGREE	Bloomington West Side Historic District
105-055-26280	Contributing	834 W Kirkwood Ave	AGREE	Bloomington West Side Historic District
105-055-26281	Contributing	903 W Sixth St	AGREE	Bloomington West Side Historic District
105-055-26282	Non-Contributing	905 W Sixth St	AGREE	Bloomington West Side Historic District
105-055-26283	Contributing	911 W Sixth St	AGREE	Bloomington West Side Historic District
105-055-26284	Notable	917 W Sixth St	AGREE	Bloomington West Side Historic District
105-055-26285	Contributing	923 W Sixth St	AGREE	Bloomington West Side Historic District
105-055-26286	Contributing	931 W Sixth St	AGREE	Bloomington West Side Historic District
105-055-26287	Contributing	934 W Kirkwood Ave	DISAGREE	Bloomington West Side Historic District
105-055-26288	Notable	935 W Sixth St	AGREE	Bloomington West Side Historic District
105-055-26289	Non-Contributing	721 W Sixth St	AGREE	Bloomington West Side Historic District
105-055-26290	Contributing	726 W Kirkwood Ave	AGREE	Bloomington West Side Historic District
105-055-26291	Contributing	1206 W Sixth St	AGREE	Bloomington West Side Historic District
105-055-26292	Contributing	1218 W Sixth St	AGREE	Bloomington West Side Historic District
105-055-26293	Contributing	1220 W Sixth St	AGREE	Bloomington West Side Historic District
105-055-26294	Contributing	1224 W Sixth St	AGREE	Bloomington West Side Historic District
105-055-26295	Contributing	601 W Kirkwood Ave	AGREE	Bloomington West Side Historic District
105-055-26296	Contributing	607 W Kirkwood Ave	AGREE	Bloomington West Side Historic District
105-055-26297	Contributing	613-615 W Kirkwood Ave	AGREE	Bloomington West Side Historic District
105-055-26298	Contributing	621 W Kirkwood Ave	AGREE	Bloomington West Side Historic District
105-055-26299	Contributing	701 W Kirkwood Ave	AGREE	Bloomington West Side Historic District
105-055-26300	Contributing	819 W Kirkwood Ave	AGREE	Bloomington West Side Historic District
105-055-26301	Contributing	823 W Kirkwood Ave	AGREE	Bloomington West Side Historic District
105-055-26302	Contributing	823 W Sixth St	AGREE	Bloomington West Side Historic District
105-055-26303	Contributing	825 W Kirkwood Ave	AGREE	Bloomington West Side Historic District
105-055-26304	Contributing	831 W Sixth St	AGREE	Bloomington West Side Historic District
105-055-26305	Contributing	837 W Sixth St	AGREE	Bloomington West Side Historic District
105-055-26306	Contributing	903 W Kirkwood Ave	AGREE	Bloomington West Side Historic District
105-055-26307	Contributing	907 W Kirkwood Ave	AGREE	Bloomington West Side Historic District
105-055-26308	Contributing	915 W Kirkwood Ave	AGREE	Bloomington West Side Historic District
105-055-26309	Contributing	917 W Kirkwood Ave	AGREE	Bloomington West Side Historic District
105-055-26310	Contributing	919 W Kirkwood Ave	AGREE	Bloomington West Side Historic District
105-055-26311	Contributing	921 W Kirkwood Ave	AGREE	Bloomington West Side Historic District
105-055-26312	Contributing	929 W Kirkwood Ave	AGREE	Bloomington West Side Historic District
105-055-26313	Contributing	935 W Kirkwood Ave	AGREE	Bloomington West Side Historic District
105-055-26314	Non-Contributing	914 W Kirkwood Ave	AGREE	Bloomington West Side Historic District
105-055-26315	Non-Contributing	800-04 W Kirkwood Ave	DISAGREE	Bloomington West Side Historic District
105-055-26316	Contributing	1208 W Kirkwood Ave	AGREE	Bloomington West Side Historic District
105-055-26317	Contributing	1212 W Kirkwood Ave	AGREE	Bloomington West Side Historic District
105-055-26318	Non-Contributing	1226 W Kirkwood Ave	AGREE	Bloomington West Side Historic District
105-055-26319	Non-Contributing	1221 W Sixth St	DISAGREE	Bloomington West Side Historic District
105-055-26320	Contributing	1211 W Sixth St	AGREE	Bloomington West Side Historic District
105-055-26321	Non-Contributing	1208 1/2 W Kirkwood Ave	AGREE	Bloomington West Side Historic District
105-055-26322	Contributing	1100 W Kirkwood Ave	AGREE	Bloomington West Side Historic District
105-055-26323	Contributing	1116 W Kirkwood Ave	AGREE	Bloomington West Side Historic District
105-055-26324	Contributing	1124 W Kirkwood Ave	AGREE	Bloomington West Side Historic District
105-055-26325	Notable	1201 W Sixth St	AGREE	Bloomington West Side Historic District
105-055-26326	Non-Contributing	1203 W Sixth St	AGREE	Bloomington West Side Historic District
105-055-26327	Contributing	1217 W Sixth St	AGREE	Bloomington West Side Historic District
105-055-26328	Contributing	1218 W Kirkwood Ave	AGREE	Bloomington West Side Historic District
105-055-26329	Non-Contributing	1222 W Kirkwood Ave	AGREE	Bloomington West Side Historic District
105-055-26330	Non-Contributing	1225 W Sixth St	AGREE	Bloomington West Side Historic District
105-055-26331	Non-Contributing	1130 W Kirkwood Ave	AGREE	Bloomington West Side Historic District
105-055-26332	Non-Contributing	1028 W Kirkwood Ave	AGREE	Bloomington West Side Historic District
105-055-26333	Contributing	1105 W Sixth St	AGREE	Bloomington West Side Historic District
105-055-26334	Contributing	1107 W Sixth St	AGREE	Bloomington West Side Historic District
105-055-26335	Contributing	1114 W Kirkwood Ave	AGREE	Bloomington West Side Historic District
105-055-26336	Notable	1115 W Sixth St	AGREE	Bloomington West Side Historic District
105-055-26337	Contributing	1125 W Sixth St	AGREE	Bloomington West Side Historic District
105-055-26338	Contributing	1127 W Sixth St	AGREE	Bloomington West Side Historic District
105-055-26339	Notable	1131 W Sixth St	AGREE	Bloomington West Side Historic District

Non-Contributing, heavily remodeled, lacks integrity

Contributing, house retains sufficient integrity, commercial structure has integrity and is about 65 years old

Contributing, Pyramidal cottage with integrity despite rear addition

65

105-055-26340	Non-Contributing	1031 W Sixth St	AGREE	Bloomington West Side Historic District
105-055-26341	Non-Contributing	109 N Maple St	AGREE	Bloomington West Side Historic District
105-055-26342	Notable	1101 W Sixth St	AGREE	Bloomington West Side Historic District
105-055-26343	Non-Contributing	808 W Sixth St	AGREE	Bloomington West Side Historic District
105-055-26344	Contributing	807 W Sixth St	AGREE	Bloomington West Side Historic District
105-055-26345	Non-Contributing	928 W Kirkwood Ave	AGREE	Bloomington West Side Historic District
105-055-26346	Contributing	1030 W Kirkwood Ave	AGREE	Bloomington West Side Historic District
105-055-26347	Contributing	1112 W Kirkwood Ave	AGREE	Bloomington West Side Historic District
105-055-26348	Non-Contributing	1000 W Kirkwood Ave	AGREE	Bloomington West Side Historic District
105-055-26349	Contributing	1001 W Sixth St	AGREE	Bloomington West Side Historic District
105-055-26350	Contributing	1004 W Kirkwood Ave	AGREE	Bloomington West Side Historic District
105-055-26351	Contributing	1005 W Sixth St	AGREE	Bloomington West Side Historic District
105-055-26352	Contributing	1008 W Kirkwood Ave	AGREE	Bloomington West Side Historic District
105-055-26353	Contributing	1009 W Sixth St	AGREE	Bloomington West Side Historic District
105-055-26354	Contributing	1013 W Sixth St	AGREE	Bloomington West Side Historic District
105-055-26355	Contributing	111 N Elm St	AGREE	Bloomington West Side Historic District
105-055-26356	Contributing	920 W Kirkwood Ave	AGREE	Bloomington West Side Historic District
105-055-26357	Contributing	924 W Kirkwood Ave	AGREE	Bloomington West Side Historic District
105-055-26358	Contributing	930 W Kirkwood Ave	DISAGREE	Bloomington West Side Historic District
105-055-26359	Contributing	1021 W Sixth St	AGREE	Bloomington West Side Historic District
105-055-26360	Contributing	1025 W Sixth St	AGREE	Bloomington West Side Historic District
105-055-26361	Contributing	1029 W Sixth St	AGREE	Bloomington West Side Historic District
105-055-26362	Contributing	1035 W Sixth St	AGREE	Bloomington West Side Historic District
105-055-26363	Contributing	916 W Kirkwood Ave	AGREE	Bloomington West Side Historic District
105-055-26364	Contributing	1012 W Kirkwood Ave	AGREE	Bloomington West Side Historic District
105-055-26365	Non-Contributing	1016 W Kirkwood Ave	AGREE	Bloomington West Side Historic District
105-055-26366	Contributing	1020 W Kirkwood Ave	AGREE	Bloomington West Side Historic District
105-055-26367	Contributing	1022 W Kirkwood Ave	AGREE	Bloomington West Side Historic District
105-055-26368	Contributing	1026 W Kirkwood Ave	AGREE	Bloomington West Side Historic District
105-055-26369	Notable	502 W Sixth St	AGREE	Bloomington West Side Historic District
105-055-26370	Contributing	223 W Sixth St	AGREE	Bloomington West Side Historic District
105-055-26371	Non-Contributing	W Tenth St	AGREE	Bloomington West Side Historic District
105-055-26372	Non-Contributing	213 N Morton St	AGREE	Bloomington West Side Historic District
105-055-26373	Outstanding	405 N Rogers St	AGREE	Bloomington West Side Historic District
105-055-26374	Contributing	210 N Madison St	AGREE	Bloomington West Side Historic District
105-055-26375	Non-Contributing	217 W Sixth St	AGREE	Bloomington West Side Historic District
105-055-26376	Notable	400 W Seventh St	AGREE	Bloomington West Side Historic District
105-055-26377	Notable	321 N Rogers St	AGREE	Bloomington West Side Historic District
105-055-26378	Notable	W Eleventh St	AGREE	Bloomington West Side Historic District
105-055-26379	Notable	401-405 N Morton St	AGREE	Bloomington West Side Historic District
105-055-26380	Non-Contributing	304-310 N Morton St	AGREE	Bloomington West Side Historic District
105-055-26381	Contributing	508 W Kirkwood Ave	AGREE	Bloomington West Side Historic District
105-055-26382	Contributing	513 W Seventh St	AGREE	Bloomington West Side Historic District
105-055-26383	Outstanding	317 N Fairview St	AGREE	Bloomington West Side Historic District
105-055-26384	Contributing	503 N Rogers St	AGREE	Bloomington West Side Historic District
105-055-26385	Non-Contributing	504 W Kirkwood Ave	DISAGREE	Bloomington West Side Historic District
105-055-26386	Contributing	116 N Jackson St	AGREE	Bloomington West Side Historic District
105-055-26387	Non-Contributing	500 W Seventh St	AGREE	Bloomington West Side Historic District
105-055-26388	Non-Contributing	N Morton St	AGREE	Bloomington West Side Historic District
105-055-26389	Non-Contributing	N Rogers St	AGREE	Bloomington West Side Historic District
105-055-26390	Contributing	613 N Morton St	AGREE	Bloomington West Side Historic District
105-055-26391	Contributing	308 N Rogers St	AGREE	Bloomington West Side Historic District
105-055-26392	Non-Contributing	501 N Rogers St	AGREE	Bloomington West Side Historic District
105-055-26393	Non-Contributing	402 N Rogers St	AGREE	Bloomington West Side Historic District
105-055-26394	Non-Contributing	318 N Rogers St	AGREE	Bloomington West Side Historic District
105-055-26395	Outstanding	302 N Rogers St	AGREE	Bloomington West Side Historic District
105-055-26396	Contributing	600 W Sixth St	AGREE	Bloomington West Side Historic District
105-055-26397	Non-Contributing	312-14 N Rogers St	AGREE	Bloomington West Side Historic District
105-055-26398	Non-Contributing	408-420 N Morton St	AGREE	Bloomington West Side Historic District
105-055-26399	Non-Contributing	216-220 N Madison St	AGREE	Bloomington West Side Historic District
105-055-26400	Contributing	408 W Sixth St	AGREE	Bloomington West Side Historic District

Non-Contributing, heavily remodeled, lacks integrity

Contributing, Historic church building still identifiable among adjoining buildings

666

105-055-26401	Contributing	316 W Sixth St	Bloomington West Side Historic District
105-055-26402	Contributing	112 N Rogers St	Bloomington West Side Historic District
105-055-26403	Non-Contributing	308 W Sixth St	Bloomington West Side Historic District
105-055-26404	Non-Contributing	415 N College Ave	Bloomington West Side Historic District
105-055-26405	Non-Contributing	N Rogers St ??????	Bloomington West Side Historic District
105-055-26406	Non-Contributing	W Seventh St ??????	Bloomington West Side Historic District
105-055-26407	Non-Contributing	W Seventh St ??????	Bloomington West Side Historic District
105-055-26408	Non-Contributing	406 W Kirkwood Ave	Bloomington West Side Historic District
105-055-26409	Non-Contributing	414 W Kirkwood Ave	Bloomington West Side Historic District
105-055-26410	Notable	214 W Seventh St	Bloomington West Side Historic District
105-055-26411	Outstanding	514 W Kirkwood Ave	Bloomington West Side Historic District
105-055-26412	Non-Contributing	401 W Seventh St	Bloomington West Side Historic District
105-055-26413	Non-Contributing	401 W Sixth St	Bloomington West Side Historic District
105-055-26414	Non-Contributing	402 1/2 W Sixth St	Bloomington West Side Historic District
105-055-26415	Contributing	300 W Sixth St	Bloomington West Side Historic District
105-055-26416	Non-Contributing	211 N Madison St	Bloomington West Side Historic District
105-055-26417	Contributing	214 N Rogers St	Bloomington West Side Historic District
105-055-26418	Non-Contributing	118 N Rogers St	Bloomington West Side Historic District
105-055-26419	Non-Contributing	W Kirkwood Ave ???	Bloomington West Side Historic District
105-055-26420	Outstanding	417 W Sixth St	Bloomington West Side Historic District
105-055-26421	Non-Contributing	314 W Kirkwood Ave	Bloomington West Side Historic District
105-055-26422	Non-Contributing	404 W Kirkwood Ave	Bloomington West Side Historic District
105-055-26423	Contributing	480 N Morton St	Bloomington West Side Historic District
105-055-26424	Non-Contributing	214 N Madison St	Bloomington West Side Historic District
105-055-26425	Non-Contributing	218-220 N Rogers St	Bloomington West Side Historic District
105-055-26426	Non-Contributing	415 W Seventh St	Bloomington West Side Historic District
105-055-26427	Non-Contributing	402 W Sixth St	Bloomington West Side Historic District
105-055-26428	Non-Contributing	W Sixth Street	Bloomington West Side Historic District
105-055-26429	Non-Contributing	500-506 W Fourth St	Bloomington West Side Historic District
105-055-26430	Contributing	410 W Fourth St	Bloomington West Side Historic District
105-055-26431	Contributing	412 W Fourth St	Bloomington West Side Historic District
105-055-26432	Contributing	416 W Fourth St	Bloomington West Side Historic District
105-055-26433	Contributing	420 W Fourth St	Bloomington West Side Historic District
105-055-26434	Non-Contributing	S Madison St ??????	Bloomington West Side Historic District
105-055-26435	Non-Contributing	S Rogers St ??????	Bloomington West Side Historic District
105-055-26436	Non-Contributing	503 W Kirkwood Ave	Bloomington West Side Historic District
105-055-26437	Contributing	108 S Rogers St	Bloomington West Side Historic District
105-055-26438	Contributing	111 S Rogers St	Bloomington West Side Historic District
105-055-26439	Contributing	212 N Madison St	Bloomington West Side Historic District
105-055-26440	Contributing	515 W Kirkwood Ave	Bloomington West Side Historic District
105-055-26441	Non-Contributing	521 W Kirkwood Ave	Bloomington West Side Historic District
105-055-26442	Contributing	116 S Madison St	Bloomington West Side Historic District
105-055-26443	Contributing	505 W Fourth St	Bloomington West Side Historic District
105-055-26444	Contributing	511 W Fourth St	Bloomington West Side Historic District
105-055-26445	Non-Contributing	417 W Kirkwood Ave	Bloomington West Side Historic District
105-055-26446	Contributing	105 S Rogers St	Bloomington West Side Historic District
105-055-26447	Contributing	200 S Rogers St	Bloomington West Side Historic District
105-055-26448	Non-Contributing	207 S Rogers St	Bloomington West Side Historic District
105-055-26449	Non-Contributing	212 S Rogers St	Bloomington West Side Historic District
105-055-26450	Contributing	208 S Rogers St	Bloomington West Side Historic District
105-055-26451	Non-Contributing	S Rogers St ??????	Bloomington West Side Historic District
105-055-26452	Notable	311 W Seventh St	Bloomington West Side Historic District
105-055-26453	Notable	303 N Morton St	Bloomington West Side Historic District
105-055-26454	Contributing	400 N Adams St	Bloomington West Side Historic District
105-055-26455	Contributing	402 N Adams St	Bloomington West Side Historic District
105-055-26456	Contributing	408 N Adams St	Bloomington West Side Historic District
105-055-26457	Outstanding	930 W Seventh St	Bloomington West Side Historic District
105-055-26458	Notable	213 S Rogers St	Bloomington West Side Historic District
105-055-26459	Notable	201 S Rogers St	Bloomington West Side Historic District
105-055-26460	Contributing	414 W Sixth St	Bloomington West Side Historic District
105-055-26461	Outstanding	601 N Morton St	Bloomington West Side Historic District

67

105-055-26462	Notable	420 W Sixth St	Bloomington West Side Historic District
105-055-26463	Notable	555 N Marton St	Bloomington West Side Historic District
105-055-26464	Non-Contributing	411 W Kirkwood Ave	Bloomington West Side Historic District
105-055-26465	Outstanding	403 W Kirkwood Ave	Bloomington West Side Historic District
105-055-26466	Contributing	W Seventh St ?????	Bloomington West Side Historic District
105-055-26467	Contributing	1200 W Kirkwood Ave	Bloomington West Side Historic District
105-055-26468	Contributing	1122 W Sixth St	Bloomington West Side Historic District
105-055-27001	Notable	150 S Woodlawn Ave	Old Crescent Historic District
105-055-27002	Notable	100 S Woodlawn Ave	Old Crescent Historic District
105-055-27003	Outstanding	701 E Kirkwood Ave	Old Crescent Historic District
105-055-27004	Outstanding	Indiana University Campus	Old Crescent Historic District
105-055-27005	Outstanding	119 S Indiana Ave	Old Crescent Historic District
105-055-27006	Outstanding	601 E Kirkwood Ave	Old Crescent Historic District
105-055-27007	Outstanding	130 S Woodlawn Ave	Old Crescent Historic District
105-055-27008	Outstanding	750 E Kirkwood Ave	Old Crescent Historic District
105-055-27009	Outstanding	790 E Kirkwood Ave	Old Crescent Historic District
105-055-28001	Notable	915 E 3rd St	Indiana University Historic District
105-055-28002	Contributing	1001 E 3rd St	Indiana University Historic District
105-055-28003	Outstanding	1021 E 3rd St	Indiana University Historic District
105-055-28004	Contributing	541 N Woodlawn Ave	Indiana University Historic District
105-055-28005	Contributing	831 E 3rd St	Indiana University Historic District
105-055-28006	Contributing	541 N Woodlawn Ave	Indiana University Historic District
105-055-28007	Contributing	541 N Woodlawn Ave	Indiana University Historic District
105-055-28008	Notable	1201 E 3rd St	Indiana University Historic District
105-055-28009	Contributing	1020 E Kirkwood Ave	Indiana University Historic District
105-055-28010	Non-Contributing	N Indiana Ave ???????	Indiana University Historic District
105-055-28011	Contributing	211 S Indiana Ave	Indiana University Historic District
105-055-28012	Notable	107 S Indiana Ave	Indiana University Historic District
105-055-28013	Non-Contributing	150 N Jordan Ave	Indiana University Historic District
105-055-28014	Contributing	111 S Jordan Ave	Indiana University Historic District
105-055-28015	Notable	1011 E 3rd St	Indiana University Historic District
105-055-28016	Non-Contributing	N Jordan Ave ???????	Indiana University Historic District
105-055-28017	Contributing	101 N Jordan Ave	Indiana University Historic District
105-055-28018	Notable	1001 E Kirkwood Ave	Indiana University Historic District
105-055-28019	Contributing	800 E Kirkwood Ave	Indiana University Historic District
105-055-28020	Contributing	103 N Jordan Ave	Indiana University Historic District
105-055-28021	Notable	1165 E 3rd St	Indiana University Historic District
105-055-28022	Notable	N Forrest Ave ?????	Indiana University Historic District
105-055-28023	Outstanding	S Ballantine Rd ????	Indiana University Historic District
105-055-28024	Non-Contributing	E 7th St ??????	Indiana University Historic District
105-055-28025	Contributing	1001 E 10th St/611 N Walnut Grove Ave	Indiana University Historic District
105-055-28026	Non-Contributing	1309 E 10th St	Indiana University Historic District
105-055-28027	Contributing	1101 E 10th St	Indiana University Historic District
105-055-28028	Non-Contributing	1315 E 10th St	Indiana University Historic District
105-055-28029	Non-Contributing	1275 E 10th St/709 N Fee Ln	Indiana University Historic District
105-055-28030	Non-Contributing	E 7th St ??????	Indiana University Historic District
105-055-28031	Non-Contributing	E 10th St ???????	Indiana University Historic District
105-055-28032	Notable	1320 E 10th St	Indiana University Historic District
105-055-28033	Contributing	1788 E 10th St	Indiana University Historic District
105-055-28034	Contributing	1770 E 10th St	Indiana University Historic District
105-055-28035	Contributing	1774 E 10th St	Indiana University Historic District
105-055-28036	Contributing	125 S Jordan Ave	Indiana University Historic District
105-055-28037	Contributing	1319 E 10th St	Indiana University Historic District
105-055-28038	Contributing	1357 E 10th St	Indiana University Historic District
105-055-28039	Non-Contributing	625 N Jordan Ave	Indiana University Historic District
105-055-28040	Non-Contributing	919/901 E 10th St	Indiana University Historic District
105-055-28041	Non-Contributing	N Woodlawn Ave ???	Indiana University Historic District
105-055-28042	Notable	1199 E 7th St	Indiana University Historic District
105-055-28043	Non-Contributing	N Woodlawn Ave ???	Indiana University Historic District
105-055-28044	Non-Contributing	540 N Woodlawn Ave	Indiana University Historic District
105-055-28045	Non-Contributing	900 E Cottage Grove Ave	Indiana University Historic District

68

105-055-28046	Contributing	1321 E 10th St	Indiana University Historic District
105-055-28047	Non-Contributing	1138 E 7th St	Indiana University Historic District
105-055-28048	Contributing	1201-1229 E 7th St	Indiana University Historic District
105-055-28049	Non-Contributing	275 N Jordan Ave	Indiana University Historic District
105-055-28050	Notable	1211 E 7th St	Indiana University Historic District
105-055-28051	Notable	1023 E 7th St	Indiana University Historic District
105-055-28052	Non-Contributing	N Jordan Ave ????	Indiana University Historic District
105-055-28053	Contributing	940 E 7th St	Indiana University Historic District
105-055-28054	Notable	900 E 7th St	Indiana University Historic District
105-055-28055	Contributing	324 N Jordan Ave	Indiana University Historic District
105-055-28056	Contributing	326 N Jordan Ave	Indiana University Historic District
105-055-28057	Non-Contributing	E 7th St ?????	Indiana University Historic District
105-055-28058	Contributing	316 N Jordan Ave	Indiana University Historic District
105-055-28059	Non-Contributing	1781 E 7th St	Indiana University Historic District
105-055-28060	Contributing	1784 E 10th St	Indiana University Historic District
105-055-28061	Contributing	501 N Sunrise Dr	Indiana University Historic District
105-055-28062	Contributing	1778 E 10th St	Indiana University Historic District
105-055-28063	Contributing	400 N Sunrise Dr	Indiana University Historic District
105-055-28064	Contributing	501 N Jordan Ave	Indiana University Historic District
105-055-28065	Contributing	1786 E 10th St	Indiana University Historic District
105-055-28066	Contributing	1780 E 10th St	Indiana University Historic District
105-055-28067	Contributing	1776 E 10th St	Indiana University Historic District
105-055-28068	Contributing	1331 E 10th St	Indiana University Historic District
105-055-28069	Contributing	300 N Jordan Ave	Indiana University Historic District
105-055-28070	Non-Contributing	212 S Hawthorne Dr	Indiana University Historic District
105-055-28071	Notable	1100 E 7th St	Indiana University Historic District
105-055-28072	Contributing	E Kirkwood Ave ????	Indiana University Historic District
105-055-28073	Contributing	1200 E 7th St	Indiana University Historic District
105-055-28074	Contributing	200 S Jordan Ave	Indiana University Historic District
105-055-28075	Notable	1033 E 3rd St	Indiana University Historic District
105-055-28076	Contributing	N Indiana Ave ???	Indiana University Historic District
105-055-28077	Contributing	513 N Park Ave	Indiana University Historic District
105-055-28078	Outstanding	114 S Indiana Ave	Indiana University Historic District
105-055-28079	Notable	110 S Indiana Ave	Indiana University Historic District
105-055-29015	Contributing	418 N Grant St	Old Showers Furniture Factory Historic District
105-055-29016	Contributing	421 E 9th St	Old Showers Furniture Factory Historic District
105-055-29017	Non-Contributing	421 N Dunn St	Old Showers Furniture Factory Historic District
105-055-29018	Contributing	426 E 10th St	Old Showers Furniture Factory Historic District
105-055-29019	Contributing	430 E 10th St	Old Showers Furniture Factory Historic District
105-055-29020	Non-Contributing	509 N Dunn St	Old Showers Furniture Factory Historic District
105-055-29021	Non-Contributing	512 N Prow Ave	Old Showers Furniture Factory Historic District
105-055-29022	Non-Contributing	519 N Prow Ave	Old Showers Furniture Factory Historic District
105-055-29023	Contributing	521 N Dunn St	Old Showers Furniture Factory Historic District
105-055-29024	Contributing	527 N Prow Ave	Old Showers Furniture Factory Historic District
105-055-29025	Non-Contributing	416-418 E 9th St	Old Showers Furniture Factory Historic District
105-055-29026	Non-Contributing	500 N Prow Ave	Old Showers Furniture Factory Historic District
105-055-29027	Non-Contributing	526 N Prow Ave	Old Showers Furniture Factory Historic District
105-055-29028	Contributing	402 E 10th St	Old Showers Furniture Factory Historic District
105-055-29029	Contributing	404 E 10th St	Old Showers Furniture Factory Historic District
105-055-29030	Contributing	414 N Harold St	Old Showers Furniture Factory Historic District
105-055-29031	Contributing	416 N Grant St	Old Showers Furniture Factory Historic District
105-055-29032	Non-Contributing	417 E 9th St	Old Showers Furniture Factory Historic District
105-055-29033	Contributing	531 N Prow Ave	Old Showers Furniture Factory Historic District
105-055-29034	Contributing	425 N Dunn St	Old Showers Furniture Factory Historic District
105-055-30001	Contributing	612 W Fourth St	Steele Dunning Historic District
105-055-30002	Contributing	518 W Fourth St	Steele Dunning Historic District
105-055-30003	Contributing	520 W Fourth St	Steele Dunning Historic District
105-055-30004	Contributing	522 W Fourth St	Steele Dunning Historic District
105-055-30005	Contributing	713 W Fourth St	Steele Dunning Historic District
105-055-30006	Contributing	715 W Fourth St	Steele Dunning Historic District
105-055-30007	Contributing	712 W Third St	Steele Dunning Historic District

Contributing, Dormer front bungalow with sufficient integrity

105-055-30008	Contributing	704 W Third St	AGREE	Steele Dunning Historic District
105-055-30009	Contributing	209 S Fairview St	AGREE	Steele Dunning Historic District
105-055-30010	Contributing	706 W Third St	AGREE	Steele Dunning Historic District
105-055-30011	Contributing	708 W Third St	AGREE	Steele Dunning Historic District
105-055-30012	Contributing	710 W Third St	AGREE	Steele Dunning Historic District
105-055-30013	Non-Contributing	206 S Fairview St	AGREE	Steele Dunning Historic District
105-055-30014	Contributing	212 S Fairview St	AGREE	Steele Dunning Historic District
105-055-30015	Contributing	616 W Third St	AGREE	Steele Dunning Historic District
105-055-30016	Contributing	618 W Third St	AGREE	Steele Dunning Historic District
105-055-30017	Contributing	621 W Fourth St	AGREE	Steele Dunning Historic District
105-055-30018	Contributing	705 W Fourth St	AGREE	Steele Dunning Historic District
105-055-30019	Non-Contributing	211 S Fairview St	AGREE	Steele Dunning Historic District
105-055-30020	Non-Contributing	217 S Fairview St	AGREE	Steele Dunning Historic District
105-055-30021	Contributing	210 S Jackson St	AGREE	Steele Dunning Historic District
105-055-30022	Non-Contributing	218 S Jackson St	AGREE	Steele Dunning Historic District
105-055-30023	Notable	601 W Fourth St	AGREE	Steele Dunning Historic District
105-055-30024	Contributing	605 W Fourth St	AGREE	Steele Dunning Historic District
105-055-30025	Contributing	613 W Fourth St	AGREE	Steele Dunning Historic District
105-055-30026	Notable	213 S Jackson St	AGREE	Steele Dunning Historic District
105-055-30027	Contributing	517 W Fourth St	AGREE	Steele Dunning Historic District
105-055-30028	Contributing	519 W Fourth St	AGREE	Steele Dunning Historic District
105-055-30029	Notable	521 W Fourth St	AGREE	Steele Dunning Historic District
105-055-30030	Non-Contributing	225 S Fairview St	AGREE	Steele Dunning Historic District
105-055-30031	Contributing	608 W Fourth St	AGREE	Steele Dunning Historic District
105-055-30032	Contributing	600 W Sixth St	AGREE	Steele Dunning Historic District
105-055-30033	Contributing	620 W Fourth St	AGREE	Steele Dunning Historic District
105-055-31001	Contributing	208 E 10th St	AGREE	Cottage Grove Historic District
105-055-31002	Non-Contributing	210 E 12th St	DISAGREE	Cottage Grove Historic District
105-055-31003	Notable	804 N Walnut St	AGREE	Cottage Grove Historic District
105-055-31004	Notable	807 N Lincoln St	AGREE	Cottage Grove Historic District
105-055-31005	Notable	811 N Washington St	AGREE	Cottage Grove Historic District
105-055-31006	Notable	300 Cottage Grove Ave	AGREE	Cottage Grove Historic District
105-055-31007	Notable	201 E 12th St	AGREE	Cottage Grove Historic District
105-055-31008	Contributing	213 E 12th St	AGREE	Cottage Grove Historic District
105-055-31009	Notable	221 E 12th St	AGREE	Cottage Grove Historic District
105-055-31010	Contributing	311 E 10th St	AGREE	Cottage Grove Historic District
105-055-31011	Non-Contributing	214 E 11th St	AGREE	Cottage Grove Historic District
105-055-31012	Contributing	109 E 12th St	AGREE	Cottage Grove Historic District
105-055-31013	Contributing	810 N Walnut St	AGREE	Cottage Grove Historic District
105-055-31014	Contributing	801 N Lincoln St	AGREE	Cottage Grove Historic District
105-055-31015	Contributing	803 N Lincoln St	AGREE	Cottage Grove Historic District
105-055-31016	Contributing	805 N Lincoln St	AGREE	Cottage Grove Historic District
105-055-31017	Contributing	800 N Washington St	AGREE	Cottage Grove Historic District
105-055-31018	Contributing	110 E 12th St	AGREE	Cottage Grove Historic District
105-055-31019	Contributing	111 E 12th St	AGREE	Cottage Grove Historic District
105-055-31020	Contributing	112 E 12th St	AGREE	Cottage Grove Historic District
105-055-31021	Contributing	115 E 12th St	AGREE	Cottage Grove Historic District
105-055-31022	Contributing	127 E 12th St	AGREE	Cottage Grove Historic District
105-055-31023	Contributing	207 E 12th St	AGREE	Cottage Grove Historic District
105-055-31024	Contributing	209 E 12th St	AGREE	Cottage Grove Historic District
105-055-31025	Contributing	215 E 12th St	AGREE	Cottage Grove Historic District
105-055-31026	Outstanding	612 N Walnut St	AGREE	Cottage Grove Historic District
105-055-31027	Notable	610 N Lincoln St	AGREE	Cottage Grove Historic District
105-055-31028	Notable	611 N Washington St	AGREE	Cottage Grove Historic District
105-055-31029	Notable	615 N Washington St	AGREE	Cottage Grove Historic District
105-055-31030	Contributing	620 N Walnut St	AGREE	Cottage Grove Historic District
105-055-31031	Notable	700 N Walnut St	AGREE	Cottage Grove Historic District
105-055-31032	Contributing	703 N Washington St	AGREE	Cottage Grove Historic District
105-055-31033	Contributing	719 N Washington St	AGREE	Cottage Grove Historic District
105-055-31034	Contributing	700 N Washington St	AGREE	Cottage Grove Historic District
105-055-31035	Non-Contributing	610 N Walnut St	AGREE	Cottage Grove Historic District

Contributing, Bungalow transformed convincingly to Ranch in the mid 1950s

105-055-31036	Contributing	108 E Cottage Grove Ave	Cottage Grove Historic District
105-055-31037	Contributing	111 E Cottage Grove Ave	Cottage Grove Historic District
105-055-31038	Contributing	112 E Cottage Grove Ave	Cottage Grove Historic District
105-055-31039	Contributing	115 E Cottage Grove Ave	Cottage Grove Historic District
105-055-31040	Contributing	210 E 11th St	Cottage Grove Historic District
105-055-31041	Notable	213 E Cottage Grove Ave	Cottage Grove Historic District
105-055-31042	Contributing	111 E 10th St	Cottage Grove Historic District
105-055-31043	Contributing	113 E 10th St	Cottage Grove Historic District
105-055-31044	Contributing	125 E 10th St	Cottage Grove Historic District
105-055-31045	Non-Contributing	208 E 10th St	Cottage Grove Historic District
105-055-31046	Contributing	209 E 10th St	Cottage Grove Historic District
105-055-31047	Contributing	211 10th St	Cottage Grove Historic District
105-055-31048	Contributing	217 E 10th St	Cottage Grove Historic District
105-055-31049	Contributing	221 E 10th St	Cottage Grove Historic District
105-055-31050	Non-Contributing	211 E Cottage Grove Ave	Cottage Grove Historic District
105-055-31051	Contributing	212 E Cottage Grove Ave	Cottage Grove Historic District
105-055-31052	Non-Contributing	214 E Cottage Grove Ave	Cottage Grove Historic District
105-055-31053	Non-Contributing	216 E Cottage Grove Ave	Cottage Grove Historic District
105-055-31054	Contributing	612 N Washington St	Cottage Grove Historic District
105-055-31055	Contributing	616 N Washington St	Cottage Grove Historic District
105-055-31056	Contributing	619 N Washington St	Cottage Grove Historic District
105-055-31057	Contributing	622 N Washington St	Cottage Grove Historic District
105-055-31058	Contributing	706 N Washington St	Cottage Grove Historic District
105-055-31059	Notable	812-814 N Washington St	Cottage Grove Historic District
105-055-31060	Contributing	301 E 10th St	Cottage Grove Historic District
105-055-31061	Contributing	303 E 10th St	Cottage Grove Historic District
105-055-31062	Contributing	317 E 10th St	Cottage Grove Historic District
105-055-31063	Contributing	301 E Cottage Grove Ave	Cottage Grove Historic District
105-055-31064	Contributing	307 E Cottage Grove Ave	Cottage Grove Historic District
105-055-31065	Contributing	705 N Washington St	Cottage Grove Historic District
105-055-31066	Contributing	708 N Washington St	Cottage Grove Historic District
105-055-31067	Notable	712 N Washington St	Cottage Grove Historic District
105-055-31068	Notable	714 N Washington St	Cottage Grove Historic District
105-055-31069	Contributing	717 N Washington St	Cottage Grove Historic District
105-055-31070	Contributing	805 N Washington St	Cottage Grove Historic District
105-055-31071	Notable	808 N Washington St	Cottage Grove Historic District
105-055-31072	Contributing	815 N Washington St	Cottage Grove Historic District
105-055-31073	Contributing	810 N Washington St	Cottage Grove Historic District
105-055-31074	Contributing	817 N Washington St	Cottage Grove Historic District
105-055-31075	Contributing	820 N Washington St	Cottage Grove Historic District
105-055-31076	Contributing	609 N Lincoln St	Cottage Grove Historic District
105-055-31077	Contributing	612 N Lincoln St	Cottage Grove Historic District
105-055-31078	Contributing	613 N Lincoln St	Cottage Grove Historic District
105-055-31079	Contributing	615 N Lincoln St	Cottage Grove Historic District
105-055-31080	Contributing	621 N Lincoln St	Cottage Grove Historic District
105-055-31081	Contributing	300 E 11th St	Cottage Grove Historic District
105-055-31082	Contributing	800 N Lincoln St	Cottage Grove Historic District
105-055-31083	Contributing	305 E 11th St	Cottage Grove Historic District
105-055-31084	Contributing	306 E 11th St	Cottage Grove Historic District
105-055-31085	Contributing	310 E 11th St	Cottage Grove Historic District
105-055-31086	Contributing	311 E 11th St	Cottage Grove Historic District
105-055-31087	Contributing	314 E 11th St	Cottage Grove Historic District
105-055-31088	Contributing	315 E 11th St	Cottage Grove Historic District
105-055-31089	Contributing	323 E 11th St	Cottage Grove Historic District
105-055-31090	Contributing	701 N Lincoln St	Cottage Grove Historic District
105-055-31091	Contributing	705 N Lincoln St	Cottage Grove Historic District
105-055-31092	Contributing	707 N Lincoln St	Cottage Grove Historic District
105-055-31093	Contributing	710 N Lincoln St	Cottage Grove Historic District
105-055-31094	Contributing	711 N Lincoln St	Cottage Grove Historic District
105-055-31095	Contributing	713 N Lincoln St	Cottage Grove Historic District
105-055-31096	Contributing	321 E 10th St	Cottage Grove Historic District

Non-Contributing, heavily remodeled, lacks integrity

address changed

105-055-34001	Outstanding	628 N College Ave
105-055-34002	Contributing	3925 N Kinser Pike
105-055-34003	Contributing	3939 N Kinser Pike
105-055-34004	Contributing	2222 E 10th St
105-055-34005	Contributing	1930 E 7th St
105-055-34006	Contributing	3121 N Kinser Pike
105-055-34007	Contributing	3151 N Kinser Pike
105-055-34008	Contributing	3401 N Windcrest Dr
105-055-34009	Contributing	3411 N Windcrest Dr
105-055-34010	Contributing	3422 N Windcrest Dr
105-055-34011	Contributing	3551 N Windcrest Dr
105-055-34012	Contributing	150 N Rose Ave
105-055-34013	Contributing	150 N Rose Ave
105-055-34014	Contributing	150 N Rose Ave
105-055-34015	Contributing	3332 N Valleyview Dr
105-055-34016	Contributing	3342 N Valleyview Dr
105-055-34017	Contributing	3352 N Valleyview Dr
105-055-34018	Contributing	3412 N Valleyview Dr
105-055-34019	Contributing	3422 N Valleyview Dr
105-055-34020	Contributing	3431 N Valleyview Dr
105-055-34021	Contributing	3442 N Valleyview Dr
105-055-34022	Contributing	3511 N Valleyview Dr
105-055-34023	Contributing	3512 N Valleyview Dr
105-055-34024	Contributing	3521 N Valleyview Dr
105-055-34025	Contributing	3522 N Valleyview Dr
105-055-34026	Contributing	3541 N Valleyview Dr
105-055-34027	Contributing	3442 N Kingsley Dr
105-055-34028	Contributing	3451 N Kingsley Dr
105-055-34029	Contributing	3512 N Kingsley Dr
105-055-34030	Contributing	3522 N Kingsley Dr
105-055-34031	Contributing	3602 W Parkview Dr
105-055-34032	Contributing	3621 W Parkview Dr
105-055-34033	Contributing	3622 W Parkview Dr
105-055-34034	Contributing	3712 W Parkview Dr
105-055-34035	Contributing	3211 N Kinser Pike
105-055-34036	Contributing	1603 E 3rd St
105-055-34037	Contributing	3801 N Kinser Pike
105-055-34038	Contributing	3903 N Kinser Pike
105-055-34039	Contributing	3905 N Kinser Pike
105-055-34040	Contributing	3907 N Kinser Pike
105-055-34041	Contributing	3909 N Kinser Pike
105-055-34043	Contributing	3511 N Kinser Pike
105-055-34044	Contributing	3601 N Kinser Pike
105-055-34045	Contributing	3641 N Kinser Pike
105-055-34046	Contributing	106-108 W Club House Dr
105-055-34047	Contributing	700 W Parrish Rd
105-055-34048	Contributing	W Club House Dr
105-055-34049	Contributing	622-624 W Parrish Rd
105-055-34050	Contributing	1920 N Maxine Rd
105-055-34051	Contributing	1011 W Meadow Ln
105-055-34052	Contributing	652 W Parrish Rd
105-055-34053	Notable	N Dunn St ???????
105-055-34054	Contributing	3111 N Kinser Pike
105-055-34055	Contributing	1161 W Briardiff Dr
105-055-34056	Contributing	757 N Forrest Ave
105-055-34057	Contributing	909 E 11th St
105-055-34058	Contributing	3111 N Valleyview Dr
105-055-34059	Contributing	3121 N Valleyview Dr
105-055-34060	Contributing	3201 N Valleyview Dr
105-055-34061	Contributing	3222 N Valleyview Dr

105-055-34062	Contributing	3232 N Valleyview Dr
105-055-34063	Contributing	3241 N Valleyview Dr
105-055-34064	Contributing	2530 E 10th St
105-055-34065	Contributing	1900/1910 E 10th St
105-055-34066	Contributing	1725 E 3rd St
105-055-34067	Contributing	3301 N Valleyview Dr
105-055-34068	Contributing	3321 N Valleyview Dr
105-055-34071	Contributing	3341 N Valleyview Dr
105-055-34072	Contributing	3421 N Valleyview Dr
105-055-34073	Contributing	817 W Eleventh St
105-055-34074	Contributing	2949 N Ramble Rd
105-055-34075	Contributing	1141 W Briarcliff Dr
105-055-34076	Contributing	1151 W Briarcliff Dr
105-055-34077	Notable	600 N Jordan Ave
105-055-34078	Contributing	201 E Glendora Dr
105-055-34079	Contributing	1022 W Meadow Ln
105-055-34080	Contributing	1022 W Winding Way
105-055-34081	Contributing	1112 W Winding Way
105-055-34082	Contributing	1122 W Winding Way
105-055-34083	Contributing	2532 N Skyline Dr
105-055-34084	Contributing	2641 N Dunn St
105-055-34085	Contributing	2800 Arlington Rd
105-055-34086	Contributing	3131 N Kingsley Dr
105-055-34087	Contributing	3202 N Meadow Ln
105-055-34088	Contributing	3202 N Stoneycrest Rd
105-055-34089	Contributing	3211 N Meadow Ln
105-055-34090	Contributing	3211 N O'Brien Pl
105-055-34091	Contributing	3215 N Prow Rd
105-055-34092	Contributing	3221 N Kingsley Dr
105-055-34093	Contributing	3223 N Meadow Ln
105-055-34094	Contributing	3231 N Stoneycrest Rd
105-055-34095	Contributing	3241 N Meadow Ln
105-055-34096	Contributing	3242 N Kingsley Dr
105-055-34097	Contributing	3261 N O'Brien Pl
105-055-34098	Contributing	3302 N Windcrest Rd
105-055-34099	Contributing	3311 N Kingsley Dr
105-055-34100	Contributing	3322 N Stoneycrest Rd
105-055-34101	Contributing	3341 N Kingsley Dr
105-055-34102	Contributing	3351 N Kingsley Dr
105-055-34103	Contributing	3401 N Kingsley Dr
105-055-34104	Contributing	3422 N Stoneycrest Rd
105-055-34105	Contributing	3515 N Stoneycrest Rd
105-055-34106	Contributing	922 W Winding Way
105-055-34107	Contributing	719 W Eleventh St
105-055-34108	Contributing	2910 N Ramble Rd
105-055-34109	Contributing	2925 N Ramble Rd
105-055-34110	Contributing	2965 N Ramble Rd
105-055-34111	Contributing	2973 N Rusgan Rd
105-055-34112	Contributing	304 E Rusgan Dr
105-055-34113	Contributing	316 E Rusgan Dr
105-055-34114	Contributing	2204 W Arlington Rd
105-055-34115	Contributing	2308 W Arlington Rd
105-055-34116	Contributing	2320 W Arlington Rd
105-055-34117	Contributing	639 N Maple St
105-055-34118	Contributing	1301 W Eleventh St
105-055-34119	Contributing	1040 W Briarcliff Dr
105-055-34120	Contributing	1100 W Briarcliff Dr
105-055-34121	Contributing	1110 W Briarcliff Dr
105-055-34122	Contributing	1121 W Briarcliff Dr

AGREE

AGREE

105-055-34123	Contributing	1131 W Briarcliff Dr	
105-055-34124	Contributing	891 W Briarcliff Dr	
105-055-34125	Contributing	2623 N Walnut St	
105-055-34126	Contributing	2901 N Walnut St	
105-055-34127	Contributing	2908 N Bankers Dr	
105-055-34128	Contributing	2927 N Bankers Dr	
105-055-34129	Contributing	2935 N Bankers Dr	
105-055-34130	Contributing	2945 N Bankers Dr	
105-055-34131	Contributing	2956 N Bankers Dr	
105-055-34132	Contributing	2975 N Bankers Dr	
105-055-34133	Contributing	2983 N Bankers Dr	
105-055-34134	Contributing	2989 N Bankers Dr	
105-055-34135	Contributing	2727 N Dunn St	
105-055-34136	Contributing	305 E Clover Ln	
105-055-34137	Contributing	409 E Clover Ln	
105-055-34138	Contributing	1001 W Briarcliff Dr	
105-055-34139	Contributing	1011 W Briarcliff Dr	
105-055-34140	Contributing	1021 W Briarcliff Dr	
105-055-34141	Contributing	822 N Adams St	
105-055-34142	Contributing	810 W Briarcliff Dr	
105-055-34143	Contributing	811 W Briarcliff Dr	
105-055-34144	Contributing	620 N Adams St	
105-055-34145	Contributing	2946 N Ramble Rd	
105-055-34146	Contributing	602 N Monroe St	
105-055-34147	Contributing	407 E Blue Ridge Dr	
105-055-34148	Contributing	440 E Blue Ridge Dr	
105-055-34149	Contributing	443 E Blue Ridge Dr	
105-055-34150	Contributing	1507 W Eleventh St	
105-055-34151	Contributing	920 E Briarcliff Dr	
105-055-34152	Contributing	931 W Briarcliff Dr	
105-055-34153	Contributing	941 W Briarcliff Dr	
105-055-34154	Contributing	448 E Blue Ridge Dr	
105-055-34155	Contributing	767 N Forrest Ave	
105-055-34156	Contributing	795 N Forrest Ave	
105-055-34157	Contributing	1816 W Vernal Pike	
105-055-34158	Contributing	552 W Clover Tr	AGREE
105-055-34159	Contributing	611 W Clover Tr	AGREE
105-055-34160	Contributing	632 W Clover Tr	AGREE
105-055-34161	Contributing	641 W Clover Tr	AGREE
105-055-34162	Contributing	651 W Clover Tr	AGREE
105-055-34164	Notable	645 N College Ave	
105-055-34165	Contributing	220 S Madison St	
105-055-34166	Contributing	1010 W 10th St	
105-055-34167	Contributing	1305 W Eleventh St	AGREE
105-055-34168	Contributing	2542 N Cascade Dr	AGREE
105-055-34169	Contributing	2552 N Cascade Dr	AGREE
105-055-34170	Contributing	412 W Skyline Dr	AGREE
105-055-34171	Contributing	502 W Skyline Dr	AGREE
105-055-34172	Contributing	522 W Skyline Dr	AGREE
105-055-34173	Outstanding	519 N College Ave	
105-055-34174	Contributing	602 W Skyline Dr	AGREE
105-055-34175	Contributing	632 W Skyline Dr	AGREE
105-055-34176	Contributing	642 W Skyline Dr	AGREE
105-055-34177	Contributing	2501 N Cascade Dr	AGREE
105-055-34178	Contributing	2521 N Cascade Dr	AGREE
105-055-34179	Contributing	2531 N Cascade Dr	AGREE
105-055-34181	Contributing	2611 N Dunn St	
105-055-34182	Contributing	2621 N Dunn St	
105-055-34183	Contributing	2631 N Dunn St	
105-055-34184	Contributing	2851 N Dunn St	
105-055-34185	Contributing	2612 N Cascade Dr	AGREE

105-055-34186	Contributing	2622 N Cascade Dr	AGREE
105-055-34187	Contributing	502 W Clover Tr	AGREE
105-055-34188	Contributing	531 W Clover Tr	AGREE
105-055-34189	Contributing	541 W Clover Tr	AGREE
105-055-34190	Contributing	542 W Clover Tr	AGREE
105-055-34191	Contributing	592 W Clover Tr	AGREE
105-055-34192	Contributing	201 S Bryan Ave	
105-055-34193	Contributing	2122 W Arlington Rd	
105-055-34194	Contributing	2211 W Arlington Rd	
105-055-34195	Contributing	2419 W Arlington Rd	
105-055-34196	Contributing	2424 W Arlington Rd	
105-055-34197	Contributing	2502 W Arlington Rd	
105-055-34198	Contributing	2508 W Arlington Rd	
105-055-34199	Contributing	2711 N Dunn St	
105-055-34200	Contributing	2422 N Skyline Dr	AGREE
105-055-34201	Contributing	2424 N Skyline Dr	AGREE
105-055-34202	Contributing	318 N Union St	
105-055-34203	Contributing	209 S Union St	
105-055-34204	Contributing	209 S Union St	
105-055-34205	Contributing	129 S Union St	
105-055-34206	Contributing	112 N Union St	
105-055-34207	Contributing	117 S Union St	
105-055-34208	Contributing	121 N Bryan Ave	
105-055-34209	Contributing	213 S Union St	
105-055-34210	Contributing	501 W Skyline Dr	AGREE
105-055-34211	Contributing	511 W Skyline Dr	AGREE
105-055-34212	Contributing	521 W Skyline Dr	AGREE
105-055-34213	Contributing	529 W Dogwood Ln	AGREE
105-055-34214	Contributing	535 W Dogwood Ln	AGREE
105-055-34215	Contributing	539 W Dogwood Ln	AGREE
105-055-34216	Contributing	611 W Skyline Dr	AGREE
105-055-34217	Contributing	211 S Union St	
105-055-34218	Contributing	2028 E 3rd St	
105-055-34219	Notable	529 N College Ave	
105-055-34220	Contributing	547 W Dogwood Ln	
105-055-34221	Contributing	621 W Skyline Dr	AGREE
105-055-34222	Notable	2201 E 3rd St	
105-055-34223	Contributing	212 S Bryan Ave	
105-055-34224	Contributing	213 S Bryan Ave	
105-055-34225	Contributing	214 S Bryan Ave	
105-055-34226	Contributing	2520 N Fritz Dr	AGREE
105-055-34227	Contributing	2521 N Fritz Dr	AGREE
105-055-34228	Contributing	105 N Jefferson St	
105-055-34229	Contributing	106 N Jefferson St	
105-055-34230	Contributing	112 N Jefferson St	
105-055-34231	Contributing	121 S Jefferson St	
105-055-34232	Contributing	122 N Jefferson St	
105-055-34233	Contributing	307 N Jefferson St	
105-055-34234	Contributing	213 E Kirkwood Ave	AGREE
105-055-34235	Contributing	315 E 7th St	
105-055-34236	Contributing	2511 N Kinser Pike	
105-055-34237	Contributing	2521 N Kinser Pike	
105-055-34238	Contributing	2601 N Kinser Pike	
105-055-34239	Contributing	2611 N Kinser Pike	
105-055-34240	Contributing	2621 N Kinser Pike	
105-055-34241	Contributing	2631 N Kinser Pike	
105-055-34242	Contributing	323 E 6th St	
105-055-34243	Contributing	322 E 4th St	
105-055-34244	Contributing	408 E Kirkwood Ave	
105-055-34245	Contributing	114 S Grant St	
105-055-34246	Contributing	310 N Grant St	

DISAGREE BY CLASSIFICATION

Notable, Architect Grindle designed Gothic Revival church with integrity

75.

105-055-34247	Contributing	104 S Roosevelt St
105-055-34248	Contributing	111 S Roosevelt St
105-055-34249	Contributing	116 S Roosevelt St
105-055-34250	Contributing	2307 E 5th St
105-055-34251	Contributing	2327 E 7th St
105-055-34252	Contributing	2331 E 7th St
105-055-34253	Contributing	126 S Roosevelt St
105-055-34254	Notable	317 E 7th St
105-055-34255	Contributing	102 S Bryan Ave
105-055-34256	Contributing	104 S Bryan Ave
105-055-34257	Contributing	115 S Bryan Ave
105-055-34258	Contributing	116 S Bryan Ave
105-055-34259	Contributing	117 S Bryan Ave
105-055-34260	Contributing	118 S Bryan Ave
105-055-34261	Contributing	120 S Bryan Ave
105-055-34262	Contributing	200 S Bryan Ave
105-055-34263	Contributing	204 S Bryan Ave
105-055-34264	Contributing	206 S Bryan Ave
105-055-34265	Contributing	200 S Jefferson St
105-055-34266	Contributing	219 S Jefferson St
105-055-34267	Contributing	4223-4225 N Kinser Pike
105-055-34268	Contributing	2015 N Kinser Pike
105-055-34269	Contributing	4025 N Kinser Pike
105-055-34270	Contributing	100 N Jefferson St
105-055-34271	Contributing	310 N Jefferson St
105-055-34272	Contributing	311 N Jefferson St
105-055-34273	Contributing	314 N Jefferson St
105-055-34274	Contributing	318 N Jefferson St
105-055-34275	Contributing	324 N Jefferson St
105-055-34276	Contributing	2201 E 7th St
105-055-34277	Contributing	1919 N Kinser Pike
105-055-34278	Contributing	1925 N Kinser Pike
105-055-34279	Contributing	4021 N Kinser Pike
105-055-34280	Contributing	4031 N Kinser Pike
105-055-34281	Contributing	4111 N Kinser Pike
105-055-34282	Contributing	4259 N Kinser Pike
105-055-34283	Contributing	2421 N Skyline Dr
105-055-34284	Contributing	2431 N Skyline Dr
105-055-34285	Contributing	2451 N Skyline Dr
105-055-34286	Contributing	2541 N Skyline Dr
105-055-34287	Contributing	2551 N Skyline Dr
105-055-34288	Contributing	2611 N Skyline Dr
105-055-34289	Contributing	2711 N Kinser Pike
105-055-34290	Contributing	220 S Jefferson St
105-055-34291	Contributing	600 N Rogers St
105-055-34292	Contributing	2601 N Skyline Dr
105-055-34293	Contributing	2621 N Skyline Dr
105-055-34294	Contributing	631 W Skyline Dr
105-055-34295	Contributing	641 W Skyline Dr
105-055-34296	Contributing	651 W Skyline Dr
105-055-34297	Contributing	671 W Skyline Dr
105-055-34298	Contributing	2127 E 5th St
105-055-34299	Contributing	2105 E 3rd St
105-055-34300	Contributing	2101 E 3rd St
105-055-34301	Contributing	2304 E 4th St
105-055-34302	Notable	639 N College Ave
105-055-34303	Contributing	2027 E 3rd St
105-055-34304	Contributing	101 N Bryan Ave
105-055-34305	Contributing	111 N Bryan Ave
105-055-34306	Contributing	117 N Bryan Ave
105-055-34307	Contributing	304 N Bryan Ave

AGREE

AGREE
AGREE

AGREE
AGREE
AGREE
AGREE
AGREE

AGREE
AGREE
AGREE
AGREE

76

105-055-34308	Contributing	310 N Bryan Ave	AGREE
105-055-34309	Outstanding	112 N Bryan Ave	AGREE
105-055-34310	Contributing	102 N Union St	AGREE
105-055-34311	Contributing	105 S Union St	AGREE
105-055-34312	Contributing	306 N Union St	AGREE
105-055-34313	Contributing	2501 N Skyline Dr	AGREE
105-055-34314	Contributing	2511 N Skyline Dr	AGREE
105-055-34315	Contributing	2512 N Skyline Dr	AGREE
105-055-34316	Contributing	2521 N Skyline Dr	AGREE
105-055-34317	Contributing	2522 N Skyline Dr	AGREE
105-055-34318	Contributing	2531 N Skyline Dr	AGREE
105-055-34319	Contributing	2552 N Skyline Dr	AGREE
105-055-34320	Contributing	2622 N Skyline Dr	AGREE
105-055-34322	Contributing	2701 N Skyline Dr	AGREE
105-055-34323	Contributing	2703 N Skyline Dr	AGREE
105-055-34324	Contributing	2704 N Skyline Dr	AGREE
105-055-34325	Contributing	1504 N Woodburn Ave	AGREE
105-055-34326	Contributing	1506 N Kinser Pike	
105-055-34327	Contributing	1508 N Woodburn Ave	
105-055-34328	Contributing	1510 N Kinser Pike	
105-055-34329	Contributing	1524 N Woodburn Ave	
105-055-34330	Contributing	1534 N Woodburn Ave	
105-055-34331	Contributing	2015 N Old State Rd 37	
105-055-34332	Contributing	300 W Brookdale Dr	
105-055-34333	Contributing	301 W Brookdale Dr	
105-055-34334	Contributing	302 W Brookdale Dr	
105-055-34335	Contributing	1620 E Maple Crest Dr	
105-055-34336	Contributing	2202 N Browncliff Ln	
105-055-34337	Contributing	2207 N Headley Rd	
105-055-34338	Contributing	2303 N Headley Rd	
105-055-34339	Contributing	2313 N Headley Rd	
105-055-34340	Contributing	2315 N Headley Rd	
105-055-34341	Contributing	3004 N Browncliff Ln	
105-055-34342	Contributing	1310 E Matlock Rd	
105-055-34343	Contributing	1504 E Matlock Rd	
105-055-34344	Contributing	1613 E Maple Crest Dr	
105-055-34345	Contributing	1613 E Matlock Rd	
105-055-34346	Contributing	1517 E Matlock Rd	
105-055-34347	Contributing	2204 N Headley Rd	
105-055-34348	Contributing	1601 E Matlock Rd	
105-055-34349	Contributing	2300 N Browncliff Ln	
105-055-34350	Contributing	2345 N Browncliff Ln	
105-055-34351	Contributing	2304 N Headley Rd	
105-055-34352	Contributing	2412 N Headley Rd	
105-055-34353	Contributing	1600 E Maple Crest Dr	
105-055-34354	Contributing	1601 E Maple Crest Dr	
105-055-34355	Contributing	1239 E Matlock Rd	
105-055-34356	Contributing	2508 N Browncliff Ln	
105-055-34357	Contributing	2550 N Browncliff Ln	
105-055-34358	Contributing	2309 N Headley Rd	
105-055-34359	Contributing	801 E State Rd 45/46 Bypass	
105-055-34360	Netable	1208 E Matlock Rd	
105-055-34361	Contributing	1612 E Matlock Rd	
105-055-34362	Netable	3000 N Browncliff Ln	
105-055-34363	Outstanding	2401 N Milo B Sampson Ln	
105-055-34364	Contributing	1001 E State Rd 45/46 Bypass	
105-055-34365	Contributing	E Matlock Rd ?????????	
105-055-34366	Contributing	N Headley Rd ???????	
105-055-34367	Contributing	N Headley Rd ??????	
105-055-34368	Contributing	1303 E Matlock Rd	

105-055-34369	Contributing	711 E State Rd 45/46 Bypass
105-055-34370	Contributing	N Headley Rd ??????
105-055-34371	Notable	2720 N Browncliff Ln
105-055-34372	Contributing	3105 N Browncliff Ln
105-055-34373	Outstanding	N Dunn St ??????
105-055-34374	Contributing	1123 State Rd 45/46 Bypass
105-055-34375	Contributing	1325 Kinser Pike
105-055-34376	Contributing	1330 Kinser Pike
105-055-34377	Contributing	1406 Kinser Pike
105-055-34378	Contributing	1411 Kinser Pike
105-055-34379	Contributing	1412 Kinser Pike
105-055-34380	Contributing	1427 Kinser Pike
105-055-34381	Contributing	1431 Kinser Pike
105-055-34382	Contributing	1435 Kinser Pike
105-055-34383	Contributing	1437 Kinser Pike
105-055-34384	Contributing	1945 N College Ave
105-055-34385	Contributing	314-316 N College Ave
105-055-34386	Contributing	318-320 N College Ave
105-055-34387	Contributing	322-324 N College Ave
105-055-34388	Contributing	120 N Glenwood Ave
105-055-34389	Contributing	100 S Glenwood Ave W
105-055-34390	Contributing	102 N Glenwood Ave
105-055-34391	Contributing	102 N Lexington Dr
105-055-34392	Contributing	103 N Glenwood Ave
105-055-34393	Contributing	103 N Lexington
105-055-34394	Contributing	106 S Glenwood Ave W
105-055-34395	Contributing	107 S Glenwood Ave W
105-055-34396	Contributing	108 N Glenwood Ave
105-055-34397	Contributing	109 N Glenwood Ave
105-055-34398	Contributing	109 N Lexington Dr
105-055-34399	Contributing	112 S Glenwood Ave W
105-055-34400	Contributing	113 S Glenwood Ave W
105-055-34401	Contributing	114 N Glenwood Ave
105-055-34402	Contributing	114 N Lexington Dr
105-055-34403	Contributing	115 N Glenwood Ave
105-055-34404	Contributing	115 N Lexington Dr
105-055-34405	Contributing	118 S Glenwood Ave W
105-055-34406	Contributing	119 S Glenwood Ave W
105-055-34407	Contributing	2296 E 8th St
105-055-34408	Contributing	2210 E 7th St
105-055-34409	Contributing	2400 N Laverne Dr
105-055-34410	Contributing	2410 N Laverne Dr
105-055-34411	Contributing	2411 N Laverne Dr
105-055-34412	Contributing	200 E Glendora Dr
105-055-34413	Contributing	211 E Glendora Dr
105-055-34414	Contributing	220 E Glendora Dr
105-055-34415	Contributing	221 E Glendora Dr
105-055-34416	Contributing	2400 N Fritz Dr
105-055-34417	Contributing	309 N Roosevelt St
105-055-34418	Contributing	315 N Roosevelt St
105-055-34419	Contributing	400 N Roosevelt St
105-055-34420	Contributing	403 N Roosevelt St
105-055-34421	Contributing	408 N Roosevelt St
105-055-34422	Contributing	412 N Roosevelt St
105-055-34423	Contributing	415 N Roosevelt St
105-055-34424	Contributing	420 N Roosevelt St
105-055-34425	Contributing	423 N Roosevelt St
105-055-34426	Contributing	429 N Roosevelt St
105-055-34427	Contributing	4315 N Kinser Pike
105-055-34428	Contributing	4499 N Kinser Pike
105-055-34429	Contributing	

105-055-34430	Contributing	4525 N Kinser Pike	AGREE
105-055-34433	Contributing	106 N Hillisdale Dr	AGREE
105-055-34434	Contributing	118 N Hillisdale Dr	AGREE
105-055-34435	Contributing	126 N Hillisdale Dr	AGREE
105-055-34436	Contributing	131 N Hillisdale Dr	AGREE
105-055-34437	Contributing	139 N Hillisdale Dr	AGREE
105-055-34438	Contributing	2540 E Eastgate Lane	DISAGREE
105-055-34439	Contributing	409 E Vernon Ave	AGREE
105-055-34440	Contributing	410 E Vernon Ave	AGREE
105-055-34441	Contributing	2420 N Fritz Dr	AGREE
105-055-34442	Contributing	411 E Saville Ave	AGREE
105-055-34443	Contributing	420 E Saville Ave	AGREE
105-055-34447	Contributing	220 E Gilbert Dr	DISAGREE
105-055-34448	Contributing	211 E Gilbert Dr	AGREE
105-055-34449	Contributing	300 E Gilbert Dr	AGREE
105-055-34450	Contributing	201 E State Road 45/46	AGREE
105-055-34451	Contributing	211 E State Road 45/46	AGREE
105-055-34452	Contributing	2201 N Fritz Dr	AGREE
105-055-34453	Contributing	2206 N Fritz Dr	AGREE
105-055-34454	Contributing	2210 N Fritz Dr	AGREE
105-055-34455	Contributing	144 N Hillisdale Dr	AGREE
105-055-34456	Contributing	2900 N Fritz Dr	AGREE
105-055-34457	Contributing	2921 N Fritz Dr	AGREE
105-055-34458	Notable	2301 N Fritz Dr	AGREE
105-055-34459	Contributing	2231 N Martha St	AGREE
105-055-34460	Contributing	2300 N Martha St	AGREE
105-055-34461	Contributing	2244 N Martha St	AGREE
105-055-34462	Contributing	2509 E 5th St	AGREE
105-055-34463	Contributing	231 E State Road 45/46	AGREE
105-055-34464	Contributing	2211 N Dunn St	AGREE
105-055-34465	Contributing	2301 N Dunn St	AGREE
105-055-34466	Contributing	2311 N Dunn St	AGREE
105-055-34467	Contributing	2321 N Dunn St	AGREE
105-055-34468	Contributing	2331 N Dunn St	AGREE
105-055-34469	Contributing	2341 N Dunn St	AGREE
105-055-34470	Contributing	2509 E Eastgate Lane	AGREE
105-055-34471	Contributing	107 S Hillisdale Dr	AGREE
105-055-34472	Contributing	120 S Hillisdale Dr	AGREE
105-055-34473	Contributing	201 N Hillisdale Dr	AGREE
105-055-34474	Contributing	205 S Hillisdale Dr	AGREE
105-055-34475	Contributing	208 S Hillisdale Dr	AGREE
105-055-34476	Contributing	402 N Clark St	AGREE
105-055-34477	Contributing	409 N Clark St	AGREE
105-055-34478	Contributing	410 N Clark St	AGREE
105-055-34479	Contributing	417 N Clark St	AGREE
105-055-34480	Notable	316 N Hillisdale Dr	AGREE
105-055-34481	Contributing	105 S Hillisdale Dr	AGREE
105-055-34482	Contributing	124 N Clark St	AGREE
105-055-34483	Contributing	125 N Clark St	AGREE
105-055-34484	Contributing	134 N Clark St	AGREE
105-055-34485	Contributing	302 N Clark St	AGREE
105-055-34486	Contributing	311 N Clark St	AGREE
105-055-34487	Contributing	313 N Clark St	AGREE
105-055-34488	Contributing	102 N Clark St	AGREE
105-055-34489	Contributing	105 N Clark St	AGREE
105-055-34490	Contributing	106 N Clark St	AGREE
105-055-34491	Contributing	115 N Clark St	AGREE
105-055-34492	Contributing	118 N Clark St	AGREE
105-055-34493	Contributing	122 N Clark St	AGREE
105-055-34494	Contributing	2548 E Eastgate Lane	AGREE
105-055-34495	Contributing	2511 E 7th St	AGREE

changed address

Non-Contributing, too new, built in 1991

105-055-34496	Contributing	2512 E 7th St	
105-055-34497	Contributing	2513 E 8th St	
105-055-34498	Contributing	2524 E 7th St	
105-055-34499	Contributing	2525 E 8th St	
105-055-34500	Contributing	2530 E 8th St	
105-055-34501	Contributing	2551 E 8th St	
105-055-34502	Contributing	2600 E 7th St	
105-055-34503	Contributing	2601 E 7th St	
105-055-34504	Contributing	2624 E 7th St	
105-055-34505	Contributing	307 N Overhill Dr	
105-055-34506	Contributing	313 N Overhill Dr	AGREE
105-055-34516	Contributing	2500 N Fritz Dr	AGREE
105-055-34517	Contributing	2510 N Fritz Dr	AGREE
105-055-34518	Contributing	2511 N Fritz Dr	
105-055-34519	Contributing	2400 E 7th St	
105-055-34520	Contributing	2401 E 7th St	
105-055-34521	Contributing	2400 N Barbara Dr	AGREE
105-055-34522	Contributing	2411 N Barbara Dr	AGREE
105-055-34523	Contributing	2420 N Barbara Dr	AGREE
105-055-34524	Contributing	2421 N Barbara Dr	AGREE
105-055-34525	Contributing	2431 N Barbara Dr	AGREE
105-055-34526	Contributing	2401 N Dunn St	AGREE
105-055-34527	Contributing	321 E Glendora Dr	AGREE
105-055-34528	Contributing	331 E Glendora Dr	AGREE
105-055-34529	Contributing	401 E Glendora Dr	AGREE
105-055-34530	Contributing	411 E Glendora Dr	AGREE
105-055-34531	Contributing	2411 N Dunn St	AGREE
105-055-34532	Contributing	2421 N Dunn St	AGREE
105-055-34533	Contributing	101 N Hilldale Dr	
105-055-34534	Contributing	102 S Clark St	
105-055-34535	Contributing	110 S Clark St	
105-055-34536	Contributing	111 S Clark St	
105-055-34537	Contributing	116 S Clark St	
105-055-34538	Contributing	118 S Clark St	
105-055-34539	Contributing	119 S Clark St	
105-055-34540	Contributing	124 S Clark St	
105-055-34541	Contributing	128 S Clark St	
105-055-34542	Contributing	202 S Clark St	
105-055-34543	Contributing	203 S Clark St	
105-055-34544	Contributing	204 S Clark St	
105-055-34545	Contributing	207 S Clark St	
105-055-34546	Contributing	208 S Clark St	
105-055-34547	Contributing	213 S Clark St	
105-055-34548	Contributing	217 S Clark St	
105-055-34549	Contributing	218 S Clark St	
105-055-34550	Contributing	2333 E 3rd St	
105-055-34551	Contributing	2401 E 3rd St	
105-055-34552	Contributing	2408 E 5th St	
105-055-34553	Contributing	2415 E 5th St	
105-055-34554	Contributing	2423 E 5th St	
105-055-34555	Contributing	411 E State Road 45/45	AGREE
105-055-34556	Contributing	301 E Glendora Dr	AGREE
105-055-34557	Contributing	311 E Glendora Dr	AGREE
105-055-34558	Contributing	2410 N Fritz Dr	AGREE
105-055-34559	Contributing	2411 N Fritz Dr	AGREE
105-055-34560	Contributing	2420 N Fritz Dr	AGREE
105-055-34561	Contributing	2421 N Fritz Dr	AGREE
105-055-34562	Contributing	2430 N Fritz Dr	AGREE
105-055-34563	Contributing	2440 N Fritz Dr	AGREE
105-055-34564	Contributing	4645 N Kinser Pike	
105-055-34565	Contributing	4755 N Kinser Pike	

105-055-34705	Contributing	510 N Grandview Dr	AGREE
105-055-34706	Contributing	305 E 9th St	AGREE
105-055-34707	Contributing	314 N Lincoln St	AGREE
105-055-34708	Contributing	320 N Lincoln St	AGREE
105-055-34709	Notable	411 N Lincoln St	AGREE
105-055-34710	Contributing	518 N Lincoln St	AGREE
105-055-34711	Contributing	527 N Lincoln St	AGREE
105-055-34712	Notable	321 N Lincoln St	AGREE
105-055-34713	Contributing	323 N Grant St	AGREE
105-055-34714	Contributing	536 N Lincoln St	AGREE
105-055-34715	Contributing	102 N Concord Rd	AGREE
105-055-34716	Contributing	108 N Glenwood E	AGREE
105-055-34717	Contributing	515 N Grant St	AGREE
105-055-34718	Contributing	113 N Concord Rd	AGREE
105-055-34719	Contributing	114 N Glenwood Ave E	AGREE
105-055-34720	Contributing	118 N Concord Rd	AGREE
105-055-34721	Contributing	120 N Concord Rd	AGREE
105-055-34722	Contributing	120 N Glenwood Ave E	AGREE
105-055-34723	Contributing	121 N Concord Rd	AGREE
105-055-34724	Contributing	127 N Concord Rd	AGREE
105-055-34725	Contributing	3425 E Longview Ave	AGREE
105-055-34726	Contributing	3429 E Longview Ave	AGREE
105-055-34727	Contributing	401 E 8th St	AGREE
105-055-34728	Contributing	402 E 6th St	AGREE
105-055-34729	Contributing	406 E 6th St	AGREE
105-055-34730	Contributing	408 E 6th St	AGREE
105-055-34731	Contributing	412 E 6th St	AGREE
105-055-34732	Contributing	201 S College Ave	AGREE
105-055-34733	Contributing	517 N Grandview Dr	AGREE
105-055-34734	Notable	214 E 7th St	AGREE
105-055-34735	Notable	219 E 4th St	AGREE
105-055-34736	Contributing	205 S Walnut St	AGREE
105-055-34737	Contributing	520 N Grandview Dr	AGREE
105-055-34738	Contributing	525 N Grandview Dr	AGREE
105-055-34739	Contributing	601 N Grandview Dr	AGREE
105-055-34740	Contributing	606 N Grandview Dr	AGREE
105-055-34741	Contributing	607 N Grandview Dr	AGREE
105-055-34742	Contributing	701 N Grandview Dr	AGREE
105-055-34743	Contributing	702 N Grandview Dr	AGREE
105-055-34744	Outstanding	202 E 6th St	AGREE
105-055-34745	Contributing	400 E 7th St	AGREE
105-055-34746	Contributing	206 E 4th St	AGREE
105-055-34747	Contributing	3651 E Longview Ave	AGREE
105-055-34748	Outstanding	211 N Washington St	AGREE
105-055-34749	Notable	205 E Kirkwood Ave	AGREE
105-055-34750	Contributing	210 N Washington St	AGREE
105-055-34751	Contributing	3404 E Grandview Dr	AGREE
105-055-34752	Contributing	3414 E Grandview Dr	AGREE
105-055-34753	Contributing	3504 E Hollywood Dr	AGREE
105-055-34754	Contributing	3505 E Grandview Dr	AGREE
105-055-34755	Contributing	3512 E Grandview Dr	AGREE
105-055-34756	Contributing	3522 E Grandview Dr	AGREE
105-055-34757	Contributing	3524 E Hollywood Dr	AGREE
105-055-34758	Contributing	3600 E Grandview Dr	AGREE
105-055-34759	Contributing	3620 E Grandview Dr	AGREE
105-055-34760	Contributing	3630 E Grandview Dr	AGREE
105-055-34761	Contributing	501 N Grandview Dr	AGREE
105-055-34762	Contributing	504 N Saats Dr	AGREE
105-055-34763	Contributing	521 N Saats Dr	AGREE
105-055-34764	Contributing	524 N Saats Dr	AGREE
105-055-34765	Contributing	605 N Saats Dr	AGREE

105-055-34766	Contributing	610 N Staats Dr	AGREE
105-055-34767	Contributing	614 N Staats Dr	AGREE
105-055-34768	Contributing	615 N Staats Dr	AGREE
105-055-34769	Notable	3613 E Post Rd	AGREE
105-055-34770	Contributing	635 N Staats Dr	AGREE
105-055-34771	Contributing	512 N Kerry Dr	AGREE
105-055-34772	Contributing	3520 E Park Ln	AGREE
105-055-34773	Contributing	120 N Lexington Dr	AGREE
105-055-34774	Contributing	121 N Glenwood Ave	AGREE
105-055-34775	Contributing	121 N Lexington Dr	AGREE
105-055-34776	Contributing	124 S Glenwood Ave W	AGREE
105-055-34777	Contributing	127 N Lexington Dr	AGREE
105-055-34778	Contributing	132 N Lexington Dr	AGREE
105-055-34779	Contributing	133 N Lexington Dr	AGREE
105-055-34780	Contributing	3607 E Park Ln	AGREE
105-055-34781	Contributing	3612 E Morningside Dr	AGREE
105-055-34782	Contributing	3612 E Park Ln	AGREE
105-055-34783	Contributing	3613 E Morningside Dr	AGREE
105-055-34784	Contributing	3613 E Park Ln	AGREE
105-055-34785	Contributing	3619 E Morningside Dr	AGREE
105-055-34786	Contributing	3619 E Park Ln	AGREE
105-055-34787	Contributing	3624 E Morningside Dr	AGREE
105-055-34788	Contributing	3708 E Morningside Dr	AGREE
105-055-34789	Contributing	3701 E Morningside Dr	AGREE
105-055-34790	Contributing	3624 E Park Ln	AGREE
105-055-34791	Contributing	3625 E Morningside Dr	AGREE
105-055-34792	Contributing	3630 E Park Ln	AGREE
105-055-34793	Contributing	3630 E Morningside Dr	AGREE
105-055-34794	Contributing	3631 E Morningside Dr	AGREE
105-055-34795	Contributing	3631 E Park Ln	AGREE
105-055-34796	Contributing	3636 E Morningside Dr	AGREE
105-055-34797	Contributing	3636 E Park Ln	AGREE
105-055-34798	Contributing	3637 E Morningside Dr	AGREE
105-055-34799	Contributing	3637 E Park Ln	AGREE
105-055-34800	Contributing	3642 E Morningside Dr	AGREE
105-055-34801	Contributing	3643 E Morningside Dr	AGREE
105-055-34802	Contributing	3643 E Park Ln	AGREE
105-055-34803	Contributing	3649 E Morningside Dr	AGREE
105-055-34804	Contributing	3701 E 3rd St	AGREE
105-055-34805	Contributing	3709 E 3rd St	AGREE
105-055-34806	Contributing	3717 E 3rd St	AGREE
105-055-34807	Contributing	3723 E 3rd St	AGREE
105-055-34808	Contributing	3417 E 3rd St	AGREE
105-055-34809	Contributing	3425 E 3rd St	AGREE
105-055-34810	Contributing	3433 E 3rd St	AGREE
105-055-34811	Contributing	3501 E 3rd St	AGREE
105-055-34812	Contributing	3601 E 3rd St	AGREE
105-055-34813	Contributing	3609 E 3rd St	AGREE
105-055-34814	Contributing	3633 E 3rd St	AGREE
105-055-34815	Contributing	3641 E 3rd St	AGREE
105-055-34816	Contributing	3649 E 3rd St	AGREE
105-055-34817	Contributing	101 N Glenwood Ave E	AGREE
105-055-34818	Contributing	208 E 8th St	AGREE
105-055-34819	Contributing	314-316 E 8th St	AGREE
105-055-34820	Notable	400 N Walnut St	AGREE
105-055-34821	Notable	214 E 9th St	AGREE
105-055-34822	Notable	221 E 9th St	AGREE
105-055-34823	Contributing	221 E 9th St	AGREE
105-055-34824	Contributing	420 N Lincoln St	AGREE
105-055-34825	Contributing	424 N Lincoln St	AGREE
105-055-34826	Contributing	425 N Walnut St	AGREE

also known as 215 E 9th St

105-055-34827	Contributing	504 N Lincoln St	AGREE
105-055-34828	Contributing	215 E 8th St	AGREE
105-055-34829	Notable	517 N Walnut St	AGREE
105-055-34830	Outstanding	408 N Walnut St	
105-055-34831	Notable	505 N Walnut St	AGREE
105-055-34832	Contributing	223 E 8th St	AGREE
105-055-34833	Notable	219 E 8th St	AGREE
105-055-34834	Contributing	3526 E Park Ln	AGREE
105-055-34835	Contributing	3522 E Morningside Dr	AGREE
105-055-34836	Contributing	3521 E Park Ln	AGREE
105-055-34837	Contributing	3592 E Park Ln	AGREE
105-055-34838	Contributing	3606 E Park Ln	AGREE
105-055-34839	Contributing	3601 E Park Ln	AGREE
105-055-34840	Contributing	3600 E Park Ln	AGREE
105-055-34841	Contributing	3519 E Morningside Dr	AGREE
105-055-34842	Contributing	3515 E Park Ln	AGREE
105-055-34843	Contributing	3514 E Park Ln	AGREE
105-055-34844	Contributing	3513 E Morningside Dr	AGREE
105-055-34845	Contributing	3509 E Park Ln	AGREE
105-055-34846	Contributing	3508 E Park Ln	AGREE
105-055-34847	Contributing	3508 E Morningside Dr	AGREE
105-055-34848	Contributing	3501 E Park Ln	AGREE
105-055-34849	Contributing	3500 E Park Ln	AGREE
105-055-34850	Contributing	3500 E Morningside Dr	AGREE
105-055-34851	Contributing	207 S Meadowbrook Dr	DISAGREE
105-055-34852	Contributing	201 E Meadowbrook Dr	AGREE
105-055-34853	Contributing	116 S Meadowbrook Dr	AGREE
105-055-34854	Contributing	112 S Morningside Dr	AGREE
105-055-34855	Contributing	111 S Meadowbrook Dr	AGREE
105-055-34856	Contributing	107 S Meadowbrook Dr	AGREE
105-055-34857	Contributing	106 N Morningside Dr	AGREE
105-055-34858	Contributing	101 S Meadowbrook Dr	AGREE
105-055-35001	Contributing	927 N Plymouth Ct	AGREE
105-055-35002	Contributing	519 N Park Ridge Rd	AGREE
105-055-35003	Contributing	921 N Plymouth Ct	AGREE
105-055-35004	Contributing	909 N Plymouth Ct	AGREE
105-055-35005	Contributing	920 N Plymouth Ct	AGREE
105-055-35006	Contributing	831 N Plymouth Rd	AGREE
105-055-35007	Contributing	824 N Plymouth Rd	AGREE
105-055-35008	Contributing	825 N Plymouth Rd	AGREE
105-055-35009	Contributing	820 N Plymouth Rd	AGREE
105-055-35010	Contributing	815 N Plymouth Rd	AGREE
105-055-35011	Contributing	803 N Park Ridge Rd	AGREE
105-055-35012	Contributing	803 N Plymouth Rd	AGREE
105-055-35013	Contributing	812 N Park Ridge Rd	AGREE
105-055-35014	Contributing	809 N Plymouth Rd	AGREE
105-055-35015	Contributing	901 N Plymouth Ct	AGREE
105-055-35016	Contributing	703 N Plymouth Rd	AGREE
105-055-35017	Contributing	616 N Plymouth Rd	AGREE
105-055-35018	Contributing	522 N Plymouth Rd	AGREE
105-055-35019	Contributing	709 N Plymouth Rd	AGREE
105-055-35020	Contributing	521 N Plymouth Rd	AGREE
105-055-35021	Contributing	715 N Plymouth Rd	AGREE
105-055-35022	Contributing	803 N Park Ridge Rd	AGREE
105-055-35023	Contributing	3818 E Morningside Dr	AGREE
105-055-35024	Contributing	523 N Plymouth Rd	AGREE
105-055-35025	Contributing	530 N Plymouth Rd	AGREE
105-055-35026	Contributing	537 N Plymouth Rd	AGREE
105-055-35027	Contributing	538 N Plymouth Rd	AGREE
105-055-35028	Contributing	548 N Plymouth Rd	AGREE
105-055-35029	Contributing	553 N Plymouth Rd	AGREE

Non-Contributing, heavily remodeled, lacks integrity

Changed from East to South

Changed from East to South

Changed from East to South

Changed from East to North

105-055-35030	Contributing	555 N Plymouth Rd	AGREE
105-055-35031	Contributing	603 N Plymouth Rd	AGREE
105-055-35032	Contributing	609 N Plymouth Rd	AGREE
105-055-35033	Contributing	615 N Plymouth Rd	AGREE
105-055-35034	Contributing	511 N Plymouth Rd	AGREE
105-055-35035	Contributing	4307 E Weymouth Ln	DISAGREE
105-055-35036	Contributing	4312 E Weymouth Ln	AGREE
105-055-35037	Contributing	4318 E Weymouth Ln	AGREE
105-055-35038	Contributing	4325 E Weymouth Ln	AGREE
105-055-35039	Contributing	4326 E Weymouth Ln	AGREE
105-055-35040	Contributing	215 N Indiana Ave	DISAGREE
105-055-35041	Contributing	110 S Heritage Rd	AGREE
105-055-35042	Contributing	110 S Smith Rd	AGREE
105-055-35043	Contributing	111 S Heritage Rd	AGREE
105-055-35044	Contributing	113 S Smith Rd	AGREE
105-055-35045	Contributing	116 S Smith Rd	AGREE
105-055-35046	Contributing	117 S Heritage Rd	AGREE
105-055-35047	Contributing	121 S Smith Rd	AGREE
105-055-35048	Contributing	200 S Heritage Rd	AGREE
105-055-35049	Contributing	200 S Smith Rd	AGREE
105-055-35050	Contributing	201 S Heritage Rd	AGREE
105-055-35051	Contributing	201 S Smith Rd	AGREE
105-055-35052	Contributing	206 S Heritage Rd	AGREE
105-055-35053	Contributing	207 S Heritage Rd	AGREE
105-055-35054	Contributing	207 S Smith Rd	AGREE
105-055-35055	Contributing	212 S Smith Rd	AGREE
105-055-35056	Contributing	3807 E 3rd St	AGREE
105-055-35057	Contributing	3812 E Morningside Dr	AGREE
105-055-35058	Contributing	101 S Smith Rd	AGREE
105-055-35059	Contributing	101 S Heritage Rd	AGREE
105-055-35060	Contributing	516 N Hamilton Ct	AGREE
105-055-35061	Contributing	518 N Park Ridge Rd	AGREE
105-055-35062	Contributing	538 N Park Ridge Rd	AGREE
105-055-35063	Contributing	543 N Park Ridge Rd	AGREE
105-055-35064	Contributing	549 N Park Ridge Rd	AGREE
105-055-35065	Contributing	550 N Park Ridge Rd	AGREE
105-055-35066	Contributing	557 N Park Ridge Rd	AGREE
105-055-35067	Contributing	603 N Park Ridge Rd	AGREE
105-055-35068	Contributing	610 N Park Ridge Rd	AGREE
105-055-35069	Contributing	611 N Park Ridge Rd	AGREE
105-055-35070	Contributing	615 N Park Ridge Rd	AGREE
105-055-35071	Contributing	618 N Park Ridge Rd	AGREE
105-055-35072	Notable	1101 N Union St	
105-055-35073	Notable	1130 N Union Ct	
105-055-35074	Contributing	317 N Park Ridge Rd	AGREE
105-055-35075	Contributing	312 N Park Ridge Rd	AGREE
105-055-35076	Contributing	4310 E Walpole Ln	AGREE
105-055-35077	Contributing	4304 E Walpole Ln	AGREE
105-055-35078	Contributing	4305 E Walpole Ln	AGREE
105-055-35079	Contributing	4305 E Wembley Ct	
105-055-35080	Contributing	4310 E Beacon Ct	
105-055-35081	Contributing	4310 E Wembley Ct	
105-055-35082	Contributing	517 N Cabot Ct	
105-055-35083	Contributing	517 N Colony Ct	
105-055-35084	Contributing	4311 E Beacon Ct	
105-055-35085	Contributing	4316 E Beacon Ct	
105-055-35086	Contributing	4316 E Walpole Ln	
105-055-35087	Contributing	4316 E Wembley Ct	
105-055-35088	Contributing	4317 E Beacon Ct	
105-055-35089	Contributing	4320 E Beacon Ct	
105-055-35090	Contributing	4320 E Walpole Ln	

Non-Contributing, house too new, built 1978

Non-Contributing, heavily remodeled, lacks integrity

North Indiana Avenue Historic District

105-055-35091	Contributing	4321 E Beacon Ct	
105-055-35092	Contributing	4311 E Wembley Ct	AGREE
105-055-35093	Contributing	4321 E Walpole Ln	
105-055-35094	Contributing	4321 E Wembley Ct	
105-055-35095	Contributing	4324 E Beacon Ct	
105-055-35096	Contributing	4326 E Beacon Ct	
105-055-35097	Contributing	4327 E Beacon Ct	
105-055-35098	Contributing	4400 E Sheffield Dr	AGREE
105-055-35099	Contributing	4401 E Sheffield Dr	AGREE
105-055-35100	Contributing	520 N Cabot Ct	
105-055-35101	Contributing	525 N Cabot Ct	
105-055-35102	Contributing	525 N Park Ridge Rd	AGREE
105-055-35103	Contributing	528 N Park Ridge Rd	AGREE
105-055-35104	Contributing	530 N Cabot Ct	
105-055-35105	Contributing	531 N Park Ridge Rd	AGREE
105-055-35106	Contributing	4401 E Walpole Ln	AGREE
105-055-35107	Contributing	4405 E Walpole Ln	AGREE
105-055-35108	Contributing	4409 E Sheffield Dr	AGREE
105-055-35109	Contributing	4410 E Sheffield Dr	AGREE
105-055-35110	Contributing	4411 E Sheffield Dr	AGREE
105-055-35111	Contributing	4418 E Sheffield Dr	AGREE
105-055-35112	Contributing	4426 E Sheffield Dr	AGREE
105-055-35113	Contributing	4501 E Sheffield Dr	AGREE
105-055-35114	Contributing	4504 E Wiltshire Ct	AGREE
105-055-35115	Contributing	4515 E Sheffield Dr	AGREE
105-055-35116	Contributing	4518 E Sheffield Dr	AGREE
105-055-35117	Contributing	4524 E Wiltshire Ct	AGREE
105-055-35118	Contributing	4526 E Sheffield Dr	AGREE
105-055-35119	Contributing	4534 E Sheffield Dr	AGREE
105-055-35120	Contributing	509 N Cabot Ct	
105-055-35121	Contributing	509 N Colony Ct	AGREE
105-055-35122	Contributing	509 N Hamilton Ct	AGREE
105-055-35123	Contributing	509 N Park Ridge Rd	AGREE
105-055-35124	Contributing	510 N Park Ridge Rd	AGREE
105-055-35125	Contributing	512 N Cabot Ct	
105-055-35126	Contributing	4218 E Morningside Dr	AGREE
105-055-35127	Contributing	4224 E Cambridge Dr	AGREE
105-055-35128	Contributing	4227 E Cambridge Dr	AGREE
105-055-35129	Contributing	4230 E Cambridge Dr	AGREE
105-055-35130	Contributing	4235 E Cambridge Dr	AGREE
105-055-35131	Contributing	4236 E Cambridge Dr	DISAGREE
105-055-35132	Contributing	4521 E Cambridge Ct	
105-055-35133	Contributing	4201 E Saratoga Dr	AGREE
105-055-35134	Contributing	4210 E Cambridge Dr	AGREE
105-055-35135	Contributing	4215 E Cambridge Dr	AGREE
105-055-35136	Contributing	4218 E Cambridge Dr	AGREE
105-055-35137	Outstanding	E 17th St	
105-055-35138	Contributing	209 N Sheffield Rd	AGREE
105-055-35139	Contributing	213 N Sheffield Dr	AGREE
105-055-35140	Contributing	231 N Sheffield Dr	AGREE
105-055-35141	Contributing	3901 E Morningside Dr	AGREE
105-055-35142	Contributing	3908 E Morningside Dr	AGREE
105-055-35143	Contributing	4000 E Morningside Dr	AGREE
105-055-35144	Contributing	4000 E Providence Ct	AGREE
105-055-35145	Contributing	4001 E Morningside Dr	AGREE
105-055-35146	Contributing	4001 E Providence Ct	AGREE
105-055-35147	Contributing	4007 E Providence Ct	AGREE
105-055-35148	Contributing	4010 E Morningside Dr	AGREE
105-055-35149	Contributing	4010 E Providence Ct	AGREE
105-055-35150	Contributing	4011 E Morningside Dr	AGREE
105-055-35151	Contributing	4017 E Providence Ct	AGREE

Non-Contributing, heavily remodeled, lacks integrity

105-055-35152 Contributing 4018 E Providence Ct AGREE
 105-055-35153 Contributing 4020 E Morningside Dr AGREE
 105-055-35154 Contributing 4021 E Morningside Dr AGREE
 105-055-35155 Contributing 4025 E Providence Ct AGREE
 105-055-35156 Contributing 4026 E Morningside Dr AGREE
 105-055-35157 Contributing 4026 E Providence Ct AGREE
 105-055-35158 Contributing 4033 E Morningside Dr AGREE
 105-055-35159 Contributing 4043 E Morningside Dr AGREE
 105-055-35160 Contributing 4100 E Morningside Dr AGREE
 105-055-35161 Contributing 4101 E Morningside Dr AGREE
 105-055-35162 Contributing 4107 E Morningside Dr AGREE
 105-055-35163 Contributing 4110 E Morningside Dr AGREE
 105-055-35164 Contributing 4115 E Morningside Dr AGREE
 105-055-35165 Contributing 4200 E Morningside Dr AGREE
 105-055-35166 Contributing 4201 E Morningside Dr AGREE
 105-055-35167 Contributing 4209 E Morningside Dr AGREE
 105-055-35168 Contributing 104 N Hampton Ct AGREE
 105-055-35169 Contributing 110 S Park Ridge Rd AGREE
 105-055-35170 Contributing 111 N Hampton Ct AGREE
 105-055-35171 Contributing 111 N Park Ridge Rd AGREE
 105-055-35172 Contributing 112 N Hampton Ct AGREE
 105-055-35173 Contributing 117 N Park Ridge Dr AGREE
 105-055-35174 Contributing 120 N Hampton Ct AGREE
 105-055-35175 Contributing 126 N Hampton Ct AGREE
 105-055-35176 Contributing Fee St ??????? AGREE
 105-055-35177 Contributing 1630 E 17th St AGREE
 105-055-35178 Contributing 101 N Hampton Ct AGREE
 105-055-35179 Contributing 401 N Sheffield Dr AGREE
 105-055-35180 Contributing 404 N Sheffield Dr AGREE
 105-055-35181 Contributing 409 N Sheffield Dr AGREE
 105-055-35182 Contributing 420 N Sheffield Dr AGREE
 105-055-35183 Contributing 4200 E Sheffield Dr AGREE
 105-055-35184 Contributing 4201 E Sheffield Dr AGREE
 105-055-35185 Contributing 4205 E Penn Ct AGREE
 105-055-35186 Contributing 4208 E Sheffield Dr AGREE
 105-055-35187 Contributing 4209 E Sheffield Dr AGREE
 105-055-35188 Contributing 4216 E Penn Ct AGREE
 105-055-35189 Contributing 4216 E Sheffield Dr AGREE
 105-055-35190 Contributing 4217 E Penn Ct AGREE
 105-055-35191 Contributing 4219 E Penn Ct AGREE
 105-055-35192 Contributing 4219 E Sheffield Dr AGREE
 105-055-35193 Contributing 4224 E Penn Ct AGREE
 105-055-35194 Contributing 4224 E Sheffield Dr AGREE
 105-055-35195 Contributing 4227 E Penn Ct AGREE
 105-055-35196 Contributing 4232 E Penn Ct AGREE
 105-055-35197 Contributing 4237 E Penn Ct AGREE
 105-055-35198 Contributing 4240 E Penn Ct AGREE
 105-055-35199 Contributing 4300 E Sheffield Dr AGREE
 105-055-35200 Contributing 4301 E Sheffield Dr AGREE
 105-055-35201 Contributing 4308 E Sheffield Dr AGREE
 105-055-35202 Contributing 4308 E Sheffield Dr AGREE
 105-055-35203 Contributing 4319 E Sheffield Dr AGREE
 105-055-35204 Contributing 4320 E Sheffield Dr AGREE
 105-055-35205 Contributing 501 N Plymouth Rd AGREE
 105-055-35206 Contributing 4117 E Cambridge Dr AGREE
 105-055-35207 Contributing 4118 E Cambridge Dr AGREE
 105-055-35208 Contributing 4200 E Cambridge Dr AGREE
 105-055-35209 Contributing 4201 E Cambridge Dr AGREE
 105-055-35210 Contributing 4110 E Cambridge Dr AGREE
 105-055-35211 Contributing 4112 E Saratoga Dr AGREE
 105-055-35212 Contributing 100 N Hampton Ct AGREE



105-055-35213	Contributing	100 S Park Ridge Rd	AGREE
105-055-35214	Contributing	4100 E Cambridge Dr	AGREE
105-055-35215	Contributing	4109 E Cambridge Dr	AGREE
105-055-35216	Contributing	212 N Sheffield Dr	AGREE
105-055-35217	Contributing	217 N Park Ridge Rd	AGREE
105-055-35218	Contributing	228 N Sheffield Dr	AGREE
105-055-35219	Contributing	237 N Sheffield Dr	AGREE
105-055-35220	Contributing	238 N Sheffield Dr	AGREE
105-055-35221	Contributing	243 N Sheffield Dr	AGREE
105-055-35222	Contributing	301 N Sheffield Dr	AGREE
105-055-35223	Contributing	307 N Sheffield Dr	AGREE
105-055-35224	Contributing	315 N Sheffield Dr	AGREE
105-055-35225	Contributing	323 N Sheffield Dr	AGREE
105-055-35226	Contributing	331 N Sheffield Dr	AGREE
105-055-35227	Contributing	4300 E Cambridge Dr	AGREE
105-055-35228	Contributing	4301 E Cambridge Dr	AGREE
105-055-35229	Contributing	4308 E Cambridge Dr	AGREE
105-055-35230	Contributing	4309 E Cambridge Dr	AGREE
105-055-35231	Contributing	4319 E Cambridge Dr	AGREE
105-055-35232	Contributing	309 N Park Ridge Dr	AGREE
105-055-35233	Contributing	300 N Park Ridge Rd	AGREE
105-055-35234	Contributing	302 N Park Ridge Rd	AGREE
105-055-35235	Contributing	401 N Park Ridge Rd	AGREE
105-055-35236	Contributing	410 N Park Ridge Rd	AGREE
105-055-35237	Contributing	411 N Park Ridge Rd	AGREE
105-055-35238	Contributing	4401 E Blackstone Ct	AGREE
105-055-35239	Contributing	4401 E Cambridge Ct	AGREE
105-055-35240	Contributing	4409 E Blackstone Ct	AGREE
105-055-35241	Contributing	4410 E Blackstone Ct	AGREE
105-055-35242	Contributing	4415 E Cambridge Dr	AGREE
105-055-35243	Contributing	4417 E Blackstone Ct	AGREE
105-055-35244	Contributing	4418 E Blackstone Ct	AGREE
105-055-35245	Contributing	4425 E Blackstone Ct	AGREE
105-055-35246	Contributing	4425 E Cambridge Ct	AGREE
105-055-35247	Contributing	4426 E Blackstone Ct	AGREE
105-055-35248	Contributing	4431 E Cambridge Dr	AGREE
105-055-35249	Contributing	4500 E Blackstone Ct	AGREE
105-055-35250	Contributing	4501 E Blackstone Ct	AGREE
105-055-35251	Contributing	4509 E Blackstone Ct	AGREE
105-055-35252	Contributing	4510 E Blackstone Ct	AGREE
105-055-35253	Contributing	4512 E Cambridge Dr	AGREE
105-055-35254	Contributing	4515 E Cambridge Dr	AGREE
105-055-35255	Contributing	4516 E Cambridge Ct	AGREE
105-055-35256	Contributing	4520 E Cambridge Ct	AGREE
105-055-35257	Contributing	1423 Kinser Pike	AGREE
105-055-35258	Contributing	1311 N Washington St	AGREE
105-055-35259	Contributing	116 E 19th St	AGREE
105-055-35260	Contributing	1306 Kinser Pike	AGREE
105-055-35261	Contributing	1309 Kinser Pike	AGREE
105-055-35262	Contributing	1310 N Washington	AGREE
105-055-35263	Contributing	1312 Kinser Pike	AGREE
105-055-35264	Contributing	304 E 20th St	AGREE
105-055-35265	Contributing	1313 Kinser Pike	AGREE
105-055-35266	Contributing	1314 N Washington	AGREE
105-055-35267	Contributing	1317 N Washington	AGREE
105-055-35268	Contributing	1318 Kinser Pike	AGREE
105-055-35269	Contributing	1319 N Washington	AGREE
105-055-35270	Contributing	1320 N Washington	AGREE
105-055-35271	Contributing	301 E 20th St	AGREE
105-055-35272	Contributing	1321 Kinser Pike	AGREE
105-055-35273	Contributing	1321 N Washington	AGREE

105-055-35274	Contributing	1324 Kinser Pike
105-055-35275	Contributing	1401 Woodburn Ave
105-055-35276	Contributing	1403 Woodburn Ave
105-055-35277	Contributing	310 E 20th St
105-055-35278	Contributing	319 E 20th St
105-055-35279	Contributing	2017 Dunn St
105-055-35280	Contributing	1405 Woodburn Ave
105-055-35281	Contributing	1407 Woodburn Ave
105-055-35282	Contributing	1408 Woodburn Ave
105-055-35283	Contributing	1411 Woodburn Ave
105-055-35284	Contributing	1413 Woodburn Ave
105-055-35285	Contributing	1506 N Washington St
105-055-35286	Contributing	205 E 19th St
105-055-35287	Contributing	207 E 19th St
105-055-35288	Contributing	421 E 19th St
105-055-35289	Contributing	412 E 19th St
105-055-35290	Contributing	420 E 19th St
108-055-35291	Contributing	216 E 19th St
105-055-35292	Contributing	1002-1004 Cascade Ave
105-055-35293	Contributing	1012-1014 Cascade Ave
108-055-35294	Contributing	1022-1024 Cascade Ave
105-055-35295	Contributing	1021-1023 Cascade Ave
105-055-35296	Contributing	806 Cascade Ave
105-055-35297	Contributing	813-815 Cascade Ave
105-055-35298	Contributing	218 E 19th St
105-055-35299	Contributing	219 E 19th St
105-055-35300	Contributing	220 State Road 45 46
105-055-35301	Contributing	300 17th St
105-055-35302	Contributing	310 17th St
105-055-35303	Contributing	314 17th St
105-055-35304	Contributing	326 17th St
105-055-35305	Contributing	326 17th St
105-055-35306	Contributing	520 17th St
105-055-35307	Contributing	726 17th St
105-055-35308	Contributing	823-825 Cascade Ave
105-055-35309	Contributing	830 Cascade Ave
105-055-35310	Contributing	900-902 Cascade Ave
105-055-35311	Contributing	903-905 Cascade Ave
105-055-35312	Contributing	910 Cascade Ave
105-055-35313	Contributing	914 Cascade Ave
105-055-35314	Contributing	301 E 19th St
105-055-35315	Contributing	302 E 19th St
105-055-35316	Contributing	304 E 19th St
105-055-35317	Contributing	305 E 18th St
105-055-35318	Contributing	306 E 19th St
105-055-35319	Contributing	1300 N Lincoln St
105-055-35320	Contributing	1302 N Lincoln St
105-055-35321	Contributing	1303 N Lincoln St
105-055-35322	Contributing	1304 N Lincoln St
105-055-35323	Contributing	1305 N Lincoln St
105-055-35324	Contributing	1405 N Dunn St
105-055-35325	Contributing	310 E 19th St
105-055-35326	Contributing	319 E 19th St
105-055-35327	Contributing	401 E 19th St
105-055-35328	Contributing	1003 Gourley Pike
105-055-35329	Contributing	1007 Gourley Pike
105-055-35330	Contributing	1015 Gourley Pike
105-055-35331	Contributing	403 E 19th St
105-055-35332	Contributing	921 Gourley Pike
105-055-35333	Contributing	1918 Monroe St
105-055-35334	Contributing	1920 Monroe St

105-055-35335	Contributing	2010 Monroe St	
105-055-35336	Contributing	2025 Monroe St	
105-055-35337	Contributing	405 E 19th St	
105-055-35338	Contributing	407 E 19th St	
105-055-35339	Contributing	1309 N Lincoln St	
105-055-35340	Contributing	1314 N Lincoln St	
105-055-35341	Contributing	774 Gourley Pike	
105-055-35342	Contributing	803 Gourley Pike	
105-055-35343	Contributing	811 Gourley Pike	
105-055-35344	Contributing	825 Gourley Pike	
105-055-35345	Contributing	901 Gourley Pike	
105-055-35346	Contributing	903 Gourley Pike	
105-055-35347	Contributing	402 E 20th St	
105-055-35348	Contributing	403 E 20th St	
105-055-35349	Contributing	405 E 20th St	
105-055-35350	Contributing	1402 N Grant St	
105-055-35351	Contributing	765 Gourley Pike	
105-055-35352	Notable	1804 Monroe St	
105-055-35353	Contributing	1307 N Lincoln St	
105-055-35354	Contributing	1400 N Lincoln St	
105-055-35355	Notable	1431 N Jordan Ave	
105-055-35356	Contributing	1708 N Fee Ln	
105-055-35357	Notable	2010 N Fee Ln	corrected address
105-055-35358	Contributing	1805 Monroe St	
105-055-35359	Contributing	1704 N Fee Ln	
105-055-35360	Contributing	913 Gourley Pike	
105-055-35361	Contributing	1440 N Jordan Ave	
105-055-35362	Contributing	1800 N Fee Ln	
105-055-35363	Outstanding	2120 N Fee Ln	
105-055-35364	Contributing	1808 Monroe St	
105-055-35365	Contributing	1820 Arlington Rd	
105-055-35366	Contributing	1403 Hickory Lane	
105-055-35367	Contributing	1729 Arlington Rd	
105-055-35368	Contributing	1803 Arlington Rd	
105-055-35369	Contributing	1819 Arlington Rd	
105-055-35370	Contributing	1904 Arlington Rd	
105-055-35371	Contributing	1912 Monroe St	
105-055-35372	Contributing	1412 N Jordan Ave	
105-055-35373	Contributing	Fee Ln	
105-055-35374	Notable	1414 N Jordan Ave	
105-055-35375	Contributing	1111 20th St	
105-055-35376	Contributing	1125 20th St	
105-055-35377	Contributing	1211 20th St	
105-055-35378	Contributing	1230 20th St	
105-055-35379	Contributing	1235 Gourley Pike	
105-055-35380	Contributing	1311 Gourley Pike	
105-055-35381	Contributing	2021 Arlington Rd	
105-055-35382	Contributing	1469 E 17th St	
105-055-35383	Contributing	1410 N Jordan Ave	
105-055-35384	Contributing	1606 N Fee Ln	
105-055-35385	Contributing	1430 N Jordan Ave	
105-055-35386	Contributing	105 E 16th St	AGREE
105-055-35387	Contributing	111 E 16th St	AGREE
105-055-35388	Contributing	115 E 16th St	DISAGREE
105-055-35389	Contributing	1210 N Washington St	AGREE
105-055-35390	Contributing	1213 N Washington St	AGREE
105-055-35391	Contributing	1214 N Washington St	AGREE
105-055-35392	Contributing	1215 N Washington St	AGREE
105-055-35393	Contributing	1519 Arlington Rd	AGREE
105-055-35394	Contributing		
105-055-35395	Contributing		

Non-Contributing, heavily remodeled, lacks integrity

DISAGREE BY CLASSIFICATION	Contributing	Address	AGREE
105-055-35457	Contributing	412 E 16th St	AGREE
105-055-35458	Contributing	416 E 16th St	AGREE
105-055-35459	Contributing	1209 Crescent Rd	
105-055-35460	Contributing	1215 N Dunn St	
105-055-35461	Contributing	303 E 16th St	AGREE
105-055-35462	Contributing	421 E 15th St	AGREE
105-055-35463	Contributing	1119 N Lincoln St	AGREE
105-055-35464	Contributing	1120 N Lincoln St	AGREE
105-055-35465	Contributing	1125 N Lincoln St	
105-055-35466	Contributing	1129 Crescent Rd	
105-055-35467	Contributing	1008 11th St	
105-055-35468	Contributing	1010 11th St	
105-055-35469	Contributing	1205 Crescent Rd	
105-055-35470	Contributing	1019 Orris Dr	
105-055-35471	Contributing	1020 Orris Dr	
105-055-35472	Contributing	1031 Orris Dr	
105-055-35473	Contributing	715 Maple St	
105-055-35474	Contributing	717 Maple St	
105-055-35475	Contributing	720 11th St	
105-055-35476	Contributing	1207 Crescent Rd	
105-055-35477	Contributing	916 11th St	
105-055-35478	Contributing	918 Maple St	
105-055-35479	Contributing	991 Blair Ave	
105-055-35480	Contributing	1209 Crescent Rd	
105-055-35481	Contributing	1411 17th St	
105-055-35482	Contributing	1505 17th St	
105-055-35483	Contributing	1605 17th St	
105-055-35484	Contributing	1611 17th St	
105-055-35485	Contributing	821 17th St	
105-055-35486	Contributing	1213 Crescent Rd	
105-055-35487	Contributing	1219 Crescent Rd	
105-055-35488	Contributing	1225 Crescent Rd	
105-055-35489	Contributing	1307 Crescent Rd	
105-055-35490	Contributing	1313 Crescent Rd	
105-055-35491	Contributing	1319 Crescent Rd	
105-055-35492	Contributing	1504 17th St	
105-055-35493	Contributing	1880 17th St	
105-055-35494	Contributing	2328 Vernal Pike	
105-055-35495	Contributing	2400 Vernal Pike	
105-055-35496	Contributing	301 E 15th St	AGREE
105-055-35497	Contributing	309 E 15th St	AGREE
105-055-35498	Contributing	315 E 15th St	AGREE
105-055-35499	Contributing	110 E 15th St	AGREE
105-055-35500	Contributing	112 E 15th St	AGREE
105-055-35501	Contributing	117 E 15th St	AGREE
105-055-35502	Contributing	123 E 15th St	AGREE
105-055-35503	Contributing	202 E 15th St	AGREE
105-055-35504	Contributing	208 E 15th St	AGREE
105-055-35505	Contributing	212 E 15th St	AGREE
105-055-35506	Contributing	214 E 15th St	AGREE
105-055-35507	Contributing	311 17th St	
105-055-35508	Contributing	809 17th St	
105-055-35509	Contributing	803 Maple St	
105-055-35510	Contributing	810 12th St	
105-055-35511	Contributing	813 Maple St	
105-055-35512	Contributing	815 Blair Ave	
105-055-35513	Contributing	816 Orris Dr	
105-055-35514	Contributing	903 Blair Ave	
105-055-35515	Contributing	813 17th St	
105-055-35516	Contributing	910 Crescent Rd	
105-055-35517	Contributing	920 Crescent Rd	

Notable, 1 1/2 story brick and limestone bungalow with good integrity

changed address

105-055-35518	Contributing	1305 17th St	
105-055-35519	Contributing	301 W 17th St	
105-055-35520	Notable	2335 Vernal Pike	
105-055-35521	Notable	103 E 15th St	AGREE
105-055-35522	Contributing	1021 N Indiana Ave	AGREE
105-055-35523	Contributing	1103 N Fess Ave	AGREE
105-055-35524	Contributing	1104 N Woodlawn Ave	AGREE
105-055-35525	Contributing	1200 N College Ave	
105-055-35526	Contributing	1022 N College Ave	
105-055-35527	Contributing	107 E 14th St	
105-055-35528	Contributing	109 E 14th St	
105-055-35529	Contributing	211 E 14th St	
105-055-35530	Contributing	1114 N College Ave	
105-055-35531	Contributing	1116 N College Ave	
105-055-35532	Contributing	1218 N College Ave	
105-055-35533	Contributing	1117 N Walnut St	
105-055-35534	Contributing	1202 N Walnut St	
105-055-35535	Contributing	1327 N Walnut St	
105-055-35536	Contributing	606 12th St	
105-055-35537	Contributing	611 12th St	
105-055-35538	Contributing	613 12th St	
105-055-35539	Contributing	614 12th St	
105-055-35540	Contributing	616 12th St	
105-055-35541	Contributing	1109 N Indiana Ave	AGREE
105-055-35542	Contributing	1111 N Indiana Ave	AGREE
105-055-35543	Contributing	1112 N Indiana Ave	AGREE
105-055-35544	Contributing	1113 N Indiana Ave	DISAGREE
105-055-35545	Contributing	1114 N Indiana Ave	AGREE
105-055-35546	Contributing	1201 N Fess Ave	
105-055-35547	Contributing	1204 Lindbergh Dr	
105-055-35548	Contributing	913 Hancock Dr	
105-055-35549	Contributing	1303 Hancock Dr	
105-055-35550	Contributing	1306 15th St	
105-055-35551	Contributing	1419 1/2 12th St	
105-055-35552	Contributing	1421 12th St	
105-055-35553	Contributing	1506 11th St	
105-055-35554	Contributing	1200 N Woodlawn Ave	AGREE
105-055-35555	Contributing	1202 N Woodlawn Ave	AGREE
105-055-35556	Contributing	1216 N Woodlawn Ave	AGREE
105-055-35557	Contributing	901 E 13th St	
105-055-35558	Contributing	506 E 14th St	
105-055-35559	Contributing	900 E 14th St	
105-055-35560	Contributing	1508 11th St	
105-055-35561	Contributing	904 E 14th St	
105-055-35562	Contributing	905 E 14th St	
105-055-35563	Contributing	908 E 14th St	
105-055-35564	Contributing	913 E 14th St	
105-055-35565	Outstanding	2102 Vernal Pike	
105-055-35566	Contributing	2415 Vernal Pike	
105-055-35567	Contributing	601 E 13th St	
105-055-35568	Contributing	615 E 13th St	
105-055-35569	Contributing	623 E 13th St	
105-055-35570	Contributing	612 E 14th St	
105-055-35571	Contributing	615 E 14th St	
105-055-35572	Contributing	801 Oolitic Dr	
105-055-35573	Contributing	812 Oolitic Dr	
105-055-35574	Contributing	207 E 14th St	
105-055-35575	Contributing	1108 N Woodlawn Ave	
105-055-35576	Contributing	615 12th St	
105-055-35577	Contributing	811 Jackson St	
105-055-35578	Contributing	815 Jackson St	

Demolished

105-055-35579	Contributing	817 Jackson St	
105-055-35580	Contributing	600 12th St	
105-055-35581	Contributing	819 Jackson St	
105-055-35582	Contributing	401 E 12th St	AGREE
105-055-35583	Contributing	407 E 12th St	AGREE
105-055-35584	Contributing	415 E 12th St	AGREE
105-055-35585	Contributing	416 E 12th St	AGREE
105-055-35586	Contributing	1004 Jackson St	
105-055-35587	Contributing	1009 Jackson St	
105-055-35588	Contributing	1011 Jackson St	
105-055-35589	Contributing	1014 Jackson St	
105-055-35590	Contributing	1022 Jackson St	
105-055-35591	Contributing	924 Jackson St	
105-055-35592	Contributing	938 Jackson St	
105-055-35593	Contributing	940 Jackson St	
105-055-35594	Contributing	426 E 12th St	AGREE
105-055-35595	Contributing	427 E 11th St	AGREE
105-055-35596	Contributing	427 E 12th St	AGREE
105-055-35597	Contributing	428 E 11th St	AGREE
105-055-35598	Contributing	429 E 11th St	AGREE
105-055-35599	Contributing	429 E 12th St	AGREE
105-055-35600	Contributing	516 E 11th St	AGREE
105-055-35601	Contributing	701 N Indiana Ave	AGREE
105-055-35602	Contributing	1020 N Indiana Ave	AGREE
105-055-35603	Contributing	419 E 12th St	AGREE
105-055-35604	Contributing	420 E 12th St	AGREE
105-055-35605	Contributing	425 E 11th St	AGREE
105-055-35606	Contributing	426 E 11th St	AGREE
105-055-35607	Contributing	711 N Indiana Ave	AGREE
105-055-35608	Contributing	717 N Indiana Ave	AGREE
105-055-35609	Contributing	721 N Indiana Ave	AGREE
105-055-35610	Contributing	801 N Indiana Ave	AGREE
105-055-35611	Contributing	816 N Grant St	
105-055-35612	Contributing	815 N Dunn St	
105-055-35613	Contributing	823 N Dunn St	
105-055-35614	Contributing	905 E 13th St	
105-055-35615	Notable	915 E 13th St	
105-055-35616	Contributing	919 E 13th St	
105-055-35617	Contributing	723 E 11th St	AGREE
105-055-35618	Contributing	813 N Park Ave	AGREE
105-055-35619	Contributing	829 N Fess St	AGREE
105-055-35620	Contributing	911 Madison St	
105-055-35621	Contributing	915 Madison St	
105-055-35622	Contributing	1010 E 13th St	
105-055-35623	Contributing	830 N Park Ave	AGREE
105-055-35624	Contributing	E 12th St	
105-055-35625	Contributing	1000 E 13th St	
105-055-35626	Contributing	830 N Forrest Ave	
105-055-35627	Contributing	E 11th St	
105-055-35628	Contributing	807 E 10th St	
105-055-35629	Contributing	809 E 10th St	
105-055-35630	Contributing	815 E 10th St	
105-055-35631	Contributing	802 E Cottage Grove Ave	
105-055-35632	Notable	821 E 10th St	
105-055-35633	Contributing	824 1/2 E Cottage Grove Ave	
105-055-35634	Contributing	801 College Ave	
105-055-35635	Contributing	1108 Jackson St	
105-055-35636	Contributing	412 13th St	
105-055-35637	Contributing	508 13th St	
105-055-35638	Contributing	615 13th St	
105-055-35639	Contributing	623 13th St	

99

105-055-35640	Contributing	625 13th St	AGREE
105-055-35641	Contributing	626 13th St	AGREE
105-055-35642	Contributing	705 13th St	AGREE
105-055-35643	Contributing	712 13th St	AGREE
105-055-35644	Contributing	720 13th St	AGREE
105-055-35645	Contributing	721 13th St	AGREE
105-055-35646	Contributing	1110 Jackson St	AGREE
105-055-35647	Contributing	815 N Park Ave	AGREE
105-055-35648	Contributing	817 N Park Ave	AGREE
105-055-35649	Contributing	608 E 12th St	AGREE
105-055-35650	Contributing	607 E 12th St	AGREE
105-055-35651	Contributing	613 E 12th St	AGREE
105-055-35652	Contributing	612 N Indiana Ave	AGREE
105-055-35653	Contributing	716 N Indiana Ave	AGREE
105-055-35654	Contributing	722 N Indiana Ave	AGREE
105-055-35655	Contributing	615 E 11th St	AGREE
105-055-35656	Contributing	621 E 11th St	AGREE
105-055-35657	Contributing	707 E 11th St	AGREE
105-055-35658	Contributing	708 E 11th St	DISAGREE
105-055-35659	Contributing	715 E 11th St	AGREE
105-055-35660	Contributing	718 E 11th St	AGREE
105-055-35661	Contributing	619 13th St	AGREE
105-055-35662	Contributing	715 13th St	AGREE
105-055-35663	Contributing	710 N Fess Ave	AGREE
105-055-35664	Contributing	1311 17th St	AGREE
105-055-35665	Contributing	1015 Madison St	AGREE
105-055-35666	Contributing	1201 Madison St	AGREE
105-055-35667	Contributing	1001 Madison St	AGREE
105-055-35668	Contributing	1113 Madison St	AGREE
105-055-35669	Contributing	1114 Madison St	AGREE
105-055-35670	Contributing	1123 Madison St	AGREE
105-055-35671	Contributing	1205 Madison St	AGREE
105-055-35672	Contributing	1217 Madison St	AGREE
105-055-35673	Contributing	1218 Madison St	AGREE
105-055-35674	Contributing	1221 Madison St	AGREE
105-055-35675	Contributing	409 15th St	AGREE
105-055-35676	Contributing	410 15th St	AGREE
105-055-35677	Contributing	504 11th St	AGREE
105-055-35678	Contributing	509 13th St	AGREE
105-055-35679	Contributing	910 Madison St	AGREE
105-055-35680	Contributing	925 Madison St	AGREE
105-055-35681	Contributing	408 E 12th St	AGREE
105-055-35682	Contributing	705 N Indiana Ave	AGREE
105-055-35683	Contributing	711 N Park Ave	AGREE
105-055-35684	Contributing	713 N Park Ave	AGREE
105-055-35685	Contributing	714 N Park Ave	AGREE
105-055-35686	Contributing	715 N Park Ave	AGREE
105-055-35687	Contributing	721 N Park Ave	AGREE
105-055-35688	Contributing	802 E 11th St	AGREE
105-055-35689	Contributing	821 E 11th St	AGREE
105-055-35690	Contributing	822 E 11th St	AGREE
105-055-35691	Contributing	880 N Walnut Grove St	AGREE
105-055-35692	Contributing	819 N Forrest Ave	AGREE
105-055-35693	Contributing	514 15th St	AGREE
105-055-35694	Contributing	305 14th St	AGREE
105-055-35695	Contributing	312 14th St	AGREE
105-055-35696	Contributing	313 14th St	AGREE
105-055-35697	Contributing	315 14th St	AGREE
105-055-35698	Contributing	321 15th St	AGREE
105-055-35699	Contributing	322 15th St	AGREE
105-055-35700	Contributing	326 15th St	AGREE

Non-Contributing, remodeled, lacks integrity

105-055-35701	Contributing	327 15th St	
105-055-35702	Contributing	328 15th St	
105-055-35703	Contributing	329 15th St	
105-055-35704	Contributing	909 Woodburn Ave	
105-055-35705	Notable	900 N Woodlawn Ave	
105-055-35706	Contributing	767 N Forrest Ave	
105-055-35707	Contributing	E 13th St ???????????	
105-055-35708	Contributing	1026 E 11th St	
105-055-35709	Contributing	915 E 11th St	AGREE
105-055-35710	Contributing	735 N Forrest Ave	
105-055-35711	Contributing	1001 Woodburn Ave	
105-055-35712	Contributing	1003 Woodburn Ave	
105-055-35713	Contributing	1009 Woodburn Ave	
105-055-35714	Contributing	1012 Woodburn Ave	
105-055-35715	Contributing	1015 Woodburn Ave	
105-055-35716	Contributing	1020 Woodburn Ave	
105-055-35717	Contributing	1101 Woodburn Ave	
105-055-35718	Contributing	1102 Woodburn Ave	
105-055-35719	Contributing	1103 Woodburn Ave	
105-055-35720	Contributing	1104 Woodburn Ave	
105-055-35721	Contributing	1105 Woodburn Ave	
105-055-35722	Contributing	1106 Woodburn Ave	
105-055-35723	Contributing	1108 Woodburn Ave	
105-055-35724	Contributing	1108 Woodburn Ave	
105-055-35725	Contributing	1200 Woodburn Ave	
105-055-35726	Contributing	312 15th St	
105-055-35727	Contributing	315 16th St	
105-055-35728	Contributing	317 16th St	
105-055-35729	Contributing	805 E Cottage Grove Ave	
105-055-35730	Notable	815 E Cottage Grove Ave	
105-055-35731	Contributing	1101 College Ave	
105-055-35732	Contributing	1109 College Ave	
105-055-35733	Contributing	1115 College Ave	
105-055-35734	Contributing	1202 Woodburn Ave	
105-055-35735	Contributing	1212 Woodburn Ave	
105-055-35736	Contributing	1327 Woodburn Ave	
105-055-35737	Contributing	1332 Woodburn Ave	
105-055-35738	Contributing	2535 Vernal Pike	
105-055-35739	Contributing	315 Kenwood Dr	
105-055-35740	Contributing	823 E 11th St	AGREE
105-055-35741	Contributing	701 E 10th St	
105-055-35742	Contributing	702 E Cottage Grove Ave	
105-055-35743	Notable	611 N Woodlawn Ave	AGREE
105-055-35744	Contributing	711 E 10th St	
105-055-35745	Contributing	711 E Cottage Grove Ave	
105-055-35746	Contributing	713 E Cottage Grove Ave	
105-055-35747	Contributing	715 E 10th St	
105-055-35748	Contributing	801 E 10th St	
105-055-35749	Contributing	1719 Gray St	
105-055-35750	Contributing	1723 Gray St	
105-055-35751	Contributing	1801 Gray St	
105-055-35752	Contributing	2101 Vernal Pike	
105-055-35753	Contributing	947-C Lemmon Ln	
105-055-35754	Contributing	947-E Lemmon Ln	
105-055-35755	Contributing	714 E Cottage Grove Ave	
105-055-35756	Notable	829 E Cottage Grove Ave	
105-055-35757	Contributing	828 E Cottage Grove Ave	
105-055-35758	Contributing	E Cottage Grove Ave	
105-055-35759	Contributing	1301 8th St	
105-055-35760	Contributing	1317 8th St	
105-055-35761	Contributing	1323 8th St	

105-055-35762	Contributing	1401 8th St	
105-055-35763	Contributing	1416 8th St	
105-055-35764	Contributing	1419 8th St	
105-055-35765	Contributing	1422 8th St	
105-055-35766	Contributing	1500 8th St	
105-055-35767	Contributing	1520 8th St	
105-055-35768	Contributing	1522 8th St	
105-055-35769	Contributing	1529 8th St	
105-055-35770	Contributing	N Fee Ln	
105-055-35771	Contributing	1314 N Jordan St	
105-055-35772	Contributing	2001 E Lingelbach Ln	
105-055-35773	Contributing	1105 N Union St	
105-055-35774	Contributing	1120 N Union Ct	
105-055-35775	Contributing	2100 E Lingelbach Ln	
105-055-35776	Contributing	1075 N Jordan St	
105-055-35777	Contributing	E 11th St	
105-055-35778	Contributing	800 N Union St	
105-055-35779	Contributing	1110 N Jordan St	
105-055-35780	Notable	Lingelbach Ln	
105-055-35781	Contributing	Walnut St	
105-055-35782	Contributing	4228 E Saratoga Dr	AGREE
105-055-35783	Contributing	4300 E Saratoga Dr	AGREE
105-055-35784	Contributing	4310 E Saratoga Dr	AGREE
105-055-35785	Contributing	4315 E Saratoga Dr	AGREE
105-055-35786	Contributing	4323 E Saratoga Dr	AGREE
105-055-35787	Contributing	2200 E Lingelbach Ln	
105-055-35788	Outstanding	620 N College St	
105-055-35789	Notable	800 N Indiana Ave	AGREE
105-055-35790	Contributing	600 N Jordan St	
105-055-35791	Contributing	1005 N Jordan St	
105-055-35792	Contributing	1215 N Jordan Ave	
105-055-35793	Contributing	801 N Jordan St	
105-055-35794	Contributing	1015 N Jordan St	
105-055-35795	Contributing	815 N Jordan St	
105-055-35796	Contributing	1020 N Jordan St	
105-055-35797	Outstanding	820 N College St	
105-055-35798	Notable	812 N College St	
105-055-35799	Contributing	120 S Park Ridge Rd	
105-055-35800	Contributing	128 S Park Ridge Dr	
105-055-35801	Contributing	3925 E Saratoga Dr	AGREE
105-055-35802	Contributing	3940 E Saratoga Dr	AGREE
105-055-35803	Contributing	4000 E Saratoga Dr	AGREE
105-055-35804	Contributing	4001 E Saratoga Dr	AGREE
105-055-35805	Contributing	4006 E Saratoga Dr	AGREE
105-055-35806	Contributing	4015 E Saratoga Dr	AGREE
105-055-35807	Contributing	4109 E Saratoga Dr	AGREE
105-055-35808	Contributing	4200 E Saratoga Dr	AGREE
105-055-35809	Contributing	4208 E Saratoga Dr	AGREE
105-055-35810	Contributing	4218 E Saratoga Dr	AGREE
105-055-35811	Contributing	4212 E Morningside Dr	AGREE
105-055-35812	Contributing	4217 E Morningside Dr	AGREE
105-055-35813	Contributing	4223 E Morningside Dr	AGREE
105-055-35814	Contributing	4300 E Morningside Dr	AGREE
105-055-35815	Contributing	4301 E Morningside Dr	AGREE
105-055-35816	Contributing	4310 E Morningside Dr	AGREE
105-055-35817	Contributing	4317 E Morningside Dr	AGREE
105-055-35818	Notable	College St	
105-055-35819	Contributing	117 N Hampton Ct	AGREE
105-055-35820	Contributing	608 N College St	
105-055-35821	Contributing	N Fee Ln ????????	
105-055-35822	Contributing	N Fee Ln ????????	

105-055-35823	Contributing	N Fee Ln ??????
105-055-35824	Contributing	N Fee Ln ??????
105-055-35825	Contributing	Fee Ln ??????
105-055-35826	Notable	401-403 E 10th St
105-055-35827	Contributing	310 Johnson Ave
105-055-35828	Notable	611 N Park Ave
105-055-35829	Contributing	802 N College St
105-055-35830	Contributing	117-119 Yancy Ln
105-055-35831	Contributing	112 W 10th St
105-055-35832	Contributing	614 N College St
105-055-35833	Contributing	626 N College St
105-055-35834	Contributing	632 N College St
105-055-35835	Contributing	825 N Walnut St
105-055-35836	Contributing	N Fee Ln ??????
105-055-35837	Contributing	N Fee Ln ??????
105-055-35838	Contributing	N Fee Ln ??????
105-055-35839	Contributing	N Fee Ln ??????
105-055-35840	Contributing	N Fee Ln ??????
105-055-35841	Contributing	631 N Walnut St
105-055-35842	Contributing	811 N Walnut St
105-055-35843	Contributing	813 N Walnut St
105-055-35844	Contributing	315 E Cottage Grove Ave
105-055-35845	Notable	609 N Walnut St
105-055-35846	Contributing	621 N Walnut St
105-055-35847	Notable	625 N Walnut St
105-055-35848	Contributing	301 E 12th St
105-055-35849	Contributing	1419 Kinser Pike
105-055-35850	Contributing	310 E Cottage Grove Ave
105-055-35851	Contributing	311 E Cottage Grove Ave
105-055-35852	Contributing	320 E Cottage Grove Ave
105-055-35853	Contributing	316 E Cottage Grove Ave
105-055-35855	Contributing	101-103 Yancy Ln
105-055-35856	Contributing	104-106 Yancy Ln
105-055-35857	Contributing	109-111 Yancy Ln
105-055-35858	Contributing	108-110 Yancy Ln
105-055-35859	Contributing	112-114 Yancy Ln
105-055-35860	Contributing	113-115 Yancy Ln
105-055-35861	Contributing	2420-2424 Marlene Dr
105-055-35862	Contributing	2421-2425 Marlene Dr
105-055-35863	Contributing	2428-2432 Marlene Dr
105-055-35864	Contributing	2429-2433 Marlene Dr
105-055-35865	Contributing	2436-2440 Marlene Dr
105-055-35866	Contributing	2437-2441 Marlene Dr
105-055-35867	Contributing	2444-2448 Marlene Dr
105-055-35868	Contributing	2445-2449 Marlene Dr
105-055-35869	Contributing	2452-2456 Marlene Dr
105-055-35870	Contributing	2453-2457 Marlene Dr
105-055-35872	Contributing	2008 3rd St
105-055-35887	Contributing	325 E 10th St
105-055-35903	Contributing	2412 3rd St
105-055-35904	Contributing	2520 3rd St
105-055-35905	Contributing	802 N Walnut St
105-055-35906	Contributing	910 N College St
105-055-35907	Contributing	2420 3rd St
105-055-35908	Contributing	100 Yancy Ln
105-055-35909	Contributing	322 E Cottage Grove Ave
105-055-35910	Contributing	411 E 10th St
105-055-35911	Contributing	413 E 10th St
105-055-35912	Contributing	614 N Grant St
105-055-35913	Contributing	720 N Grant St
105-055-35914	Contributing	811 N Grant St

AGREE

AGREE

105-055-35915	Contributing	103 Adams St	
105-055-35916	Contributing	113 Adams St	
105-055-35919	Contributing	1305 6th St	
105-055-35920	Contributing	1315 6th St	
105-055-35921	Contributing	1317 6th St	
105-055-35922	Contributing	1318 Kirkwood Ave	
105-055-35923	Contributing	1400 6th St	
105-055-35925	Contributing	1408 Kirkwood Ave	
105-055-35926	Contributing	220 Johnson Ave	
105-055-35927	Contributing	2310 3rd St	
105-055-35928	Contributing	2400 3rd St	
105-055-35930	Contributing	Benham Ln ????????	
105-055-35932	Contributing	1318 6th St	
105-055-35941	Contributing	1401 Kirkwood Ave	
105-055-35944	Contributing	1420 Kirkwood Ave	
105-055-35946	Contributing	305 E 12th St	AGREE
105-055-35947	Contributing	312 E 12th St	AGREE
105-055-35948	Contributing	311 E 12th St	AGREE
105-055-35949	Contributing	313 E 12th St	AGREE
105-055-35950	Contributing	315 E 12th St	AGREE
105-055-35951	Contributing	316 E 12th St	AGREE
105-055-35952	Contributing	322 E 12th St	AGREE
105-055-35953	Contributing	331 E 12th St	AGREE
105-055-35954	Notable	401 E Cottage Grove Ave	
105-055-35955	Contributing	408 E Cottage Grove Ave	
105-055-35956	Contributing	416 E Cottage Grove Ave	
105-055-35957	Contributing	2115 E 3rd St	
105-055-35958	Contributing	422 E Cottage Grove Ave	
105-055-35959	Contributing	424 E Cottage Grove Ave	
105-055-35960	Contributing	425 E Cottage Grove Ave	
105-055-35961	Contributing	501 E Cottage Grove Ave	
105-055-35962	Contributing	712 E Cottage Grove Ave	
105-055-35963	Contributing	608 N Dunn St	
105-055-35964	Contributing	609 N Dunn St	
105-055-35965	Contributing	806 N Lincoln St	DISAGREE
105-055-35966	Contributing	947 Lemmon Ln	
105-055-35967	Contributing	825 Lemmon Ln	
105-055-35968	Contributing	1711 Gray St	
105-055-35969	Contributing	1516 7th St	
105-055-35970	Contributing	1525 7th St	
105-055-35971	Contributing	1601 7th St	
105-055-35972	Contributing	1602 7th St	
105-055-35973	Contributing	1605 7th St	
105-055-35974	Contributing	1614 7th St	
105-055-35975	Contributing	1624 7th St	
105-055-35976	Contributing	1625 7th St	
105-055-35977	Contributing	1601 8th St	
105-055-35978	Contributing	1710 8th St	
105-055-35979	Contributing	201 Adams St	
105-055-35980	Contributing	221 Adams St	
105-055-35981	Contributing	223 Adams St	
105-055-35982	Contributing	231 Adams St	
105-055-35983	Contributing	321 Hopewell St	
105-055-35984	Contributing	415 Spring St	
105-055-35985	Contributing	313 17th St	
105-055-35986	Non-Contributing	N Morton St ????	
105-055-35987	Contributing	2031 E 3rd St	
105-055-46001	Contributing	222 S Rogers St	
105-055-46002	Notable	218 S Rogers St	

Non-Contributing, heavily remodeled, lacks integrity

Prospect Hill Historic District
Prospect Hill Historic District

105-055-46003	Contributing	508 W Third St	AGREE	Prospect Hill Historic District
105-055-46004	Contributing	524 W Third St	AGREE	Prospect Hill Historic District
105-055-46005	Notable	522 W Third St	AGREE	Prospect Hill Historic District
105-055-46006	Contributing	516 W Third St	AGREE	Prospect Hill Historic District
105-055-46010	Outstanding	608 W Third St		Prospect Hill Historic District
105-055-46012	Outstanding	610 W Third St		Prospect Hill Historic District
105-055-47001	Notable	824 S Sheridan Dr		Vinegar Hill Historic District
105-055-47002	Notable	836 S Sheridan Dr		Vinegar Hill Historic District
105-055-47003	Non-Contributing	834 S Sheridan Dr		Vinegar Hill Historic District
105-055-51001	Non-Contributing	1015 E Wylie St		Elm Heights Historic District
105-055-53001	Non-Contributing	809 S Rogers St		McDoel Historic District
105-055-53002	Contributing	408 W Dods St	AGREE	McDoel Historic District
105-055-54001	Contributing	720 W Third St	AGREE	Rose Hill Historic District
105-055-54002	Contributing	724 W Third St	AGREE	Rose Hill Historic District
105-055-54003	Contributing	717 W Fourth St	AGREE	Rose Hill Historic District
105-055-54004	Notable	W Fourth St		Rose Hill Historic District
105-055-54005	Contributing	302-304 S Madison St		Rose Hill Historic District
105-055-54006	Contributing	203 S Maple St		Rose Hill Historic District
105-055-54007	Contributing	213 S Maple St	AGREE	Rose Hill Historic District
105-055-54008	Contributing	217 S Maple St	AGREE	Rose Hill Historic District
105-055-54009	Contributing	219 S Maple St	AGREE	Rose Hill Historic District
105-055-54010	Contributing	221 S Maple St	DISAGREE	Rose Hill Historic District
105-055-54011	Contributing	223 S Maple St	AGREE	Rose Hill Historic District
105-055-54012	Contributing	229 S Maple St	AGREE	Rose Hill Historic District
105-055-54013	Contributing	409-411 W Third St		Rose Hill Historic District
105-055-54014	Contributing	918 W Third St	AGREE	Rose Hill Historic District
105-055-54015	Contributing	815 W Fourth St	AGREE	Rose Hill Historic District
105-055-54016	Non-Contributing	214 1/2 S Maple St		Rose Hill Historic District
105-055-54017	Non-Contributing	814 W Third St		Rose Hill Historic District
105-055-54018	Contributing	722 W Fourth St	AGREE	Rose Hill Historic District
105-055-54019	Contributing	800 W Fourth St	DISAGREE	Rose Hill Historic District
105-055-54020	Contributing	812 W Fourth St		Rose Hill Historic District
105-055-54021	Contributing	702 W Fourth St	AGREE	Rose Hill Historic District
105-055-54022	Contributing	704 W Fourth St	AGREE	Rose Hill Historic District
105-055-54023	Contributing	206 S Maple St	AGREE	Rose Hill Historic District
105-055-54024	Contributing	210 S Maple St	AGREE	Rose Hill Historic District
105-055-54025	Contributing	214 S Maple St	AGREE	Rose Hill Historic District
105-055-54026	Contributing	218 S Maple St	AGREE	Rose Hill Historic District
105-055-54027	Contributing	222 S Maple St	AGREE	Rose Hill Historic District
105-055-54028	Contributing	224 S Maple St	AGREE	Rose Hill Historic District
105-055-54029	Contributing	228 S Maple St	AGREE	Rose Hill Historic District
105-055-54030	Contributing	823 W Fourth St	AGREE	Rose Hill Historic District
105-055-54031	Contributing	827 W Fourth St	AGREE	Rose Hill Historic District
105-055-54032	Non-Contributing	833 W Fourth St		Rose Hill Historic District
105-055-54033	Non-Contributing	835 W Fourth St		Rose Hill Historic District
105-055-54034	Contributing	901 W Fourth St	AGREE	Rose Hill Historic District
105-055-54035	Contributing	903 W Fourth St	AGREE	Rose Hill Historic District
105-055-54036	Non-Contributing	907 W Fourth St	AGREE	Rose Hill Historic District
105-055-54037	Contributing	913 W Fourth St	AGREE	Rose Hill Historic District
105-055-54038	Contributing	817 W Fourth St	AGREE	Rose Hill Historic District
105-055-54039	Non-Contributing	801 W Fourth St		Rose Hill Historic District
105-055-54040	Contributing	900 W Third St	AGREE	Rose Hill Historic District
105-055-54041	Contributing	904 W Third St	AGREE	Rose Hill Historic District
105-055-54042	Contributing	908 W Third St	AGREE	Rose Hill Historic District
105-055-54043	Contributing	910 W Third St	AGREE	Rose Hill Historic District
105-055-54044	Contributing	914 W Third St	AGREE	Rose Hill Historic District
105-055-54045	Contributing	824 W Third St	AGREE	Rose Hill Historic District
105-055-54046	Contributing	812 W Third St	AGREE	Rose Hill Historic District
105-055-54047	Contributing	816 W Third St	AGREE	Rose Hill Historic District
105-055-54048	Contributing	822 W Third St	AGREE	Rose Hill Historic District
105-055-54049	Non-Contributing	718 W Fourth St		Rose Hill Historic District

Non-Contributing, heavily remodeled, lacks integrity

Non-Contributing, heavily remodeled, lacks integrity

105-055-54050	Contributing	112 S Maple St	AGREE	Rose Hill Historic District
105-055-54051	Contributing	922 W Fourth St	AGREE	Rose Hill Historic District
105-055-54052	Contributing	926 W Fourth St	AGREE	Rose Hill Historic District
105-055-54053	Contributing	940 W Fourth St	AGREE	Rose Hill Historic District
105-055-54054	Contributing	714 W Fourth St	AGREE	Rose Hill Historic District
105-055-54055	Contributing	806 W Fourth St	AGREE	Rose Hill Historic District
105-055-54056	Contributing	810 W Fourth St	AGREE	Rose Hill Historic District
105-055-54057	Contributing	818 W Fourth St	AGREE	Rose Hill Historic District
105-055-54058	Contributing	824 W Fourth St	AGREE	Rose Hill Historic District
105-055-54059	Contributing	828 W Fourth St	AGREE	Rose Hill Historic District
105-055-54060	Contributing	830 W Fourth St	AGREE	Rose Hill Historic District
105-055-54061	Contributing	902 W Fourth St	AGREE	Rose Hill Historic District
105-055-54062	Contributing	904 W Fourth St	AGREE	Rose Hill Historic District
105-055-54063	Contributing	914 W Fourth St	AGREE	Rose Hill Historic District
105-055-54064	Contributing	916 W Fourth St	AGREE	Rose Hill Historic District
105-055-54065	Contributing	918 W Fourth St	AGREE	Rose Hill Historic District
105-055-60306	Contributing	1015 S Greenwood Ave		
105-055-60991	Contributing	2105 E Queens Way		
105-055-60992	Contributing	604 S Swain Ave		
105-115-35956	Contributing	417 E Cottage Grove Ave		
105-187-23001	Notable	212-216 W Kirkwood Ave	AGREE	Court House Square Historic District
105-639-34431	Notable	2820 E 10th St		
105-639-34432	Contributing	4100 E 10th St		
105-639-34444	Contributing	E Etter Dr	AGREE	
105-639-34445	Contributing	E Deckard Dr	AGREE	
105-639-34446	Contributing	N Grandview Dr	AGREE	
105-639-34507	Contributing	710 N Kerry Dr		
105-639-34508	Contributing	3730 E 10th St		
105-639-34509	Contributing	3840 E 10th St		
105-639-34510	Contributing	4200 E 10th St		
105-639-34511	Contributing	4202 E 10th St		
105-639-34512	Contributing	4234 E 10th St		
105-639-34513	Contributing	4244 E 10th St		
105-639-34514	Contributing	4306 E 10th St		
105-639-34515	Contributing	4336 E 10th St		
105-639-34581	Outstanding	2920 E 10th St		
105-639-34597	Contributing	4340 E Stephens Dr		
105-639-34598	Contributing	4400 E Etter Dr		
105-639-34600	Contributing	4410 E Etter Dr		
105-639-34601	Contributing	4415 E Deckard Dr		
105-639-34603	Contributing	4430 E Etter Dr		
105-639-34604	Contributing	4440 E Etter Dr		
105-639-34605	Contributing	4502 E Stephens Dr		
105-639-34606	Contributing	4512 E Stephens Dr		
105-639-34607	Contributing	4513 E Stephens Dr		
105-639-34608	Contributing	4522 E Deckard Dr		
105-639-34609	Contributing	4522 E Stephens Dr		
105-639-34610	Contributing	4527 E Deckard Dr		
105-639-34611	Contributing	4537 E Deckard Dr		
105-639-34612	Contributing	4547 E Deckard Dr		
105-044-53133	Contributing	601 W Dixie St	AGREE	McDoel Historic District
105-055-28080	Contributing	727-729 E 3rd St		Indiana University Historic District
105-055-28081	Non-Contributing	631 E 3rd St		Indiana University Historic District
105-055-28082	Outstanding	818 E 3rd St		Indiana University Historic District
105-055-28083	Contributing	814 E 3rd St		Indiana University Historic District
105-055-28084	Contributing	1200 E 3rd St		Indiana University Historic District
105-055-28085	Non-Contributing	730 E 3rd St		Indiana University Historic District
105-055-28086	Contributing	1018 E 3rd St		Indiana University Historic District
105-055-28087	Non-Contributing	1024 E 3rd St		Indiana University Historic District
105-055-28088	Non-Contributing	E 3rd St ????????		Indiana University Historic District

105-055-28089	Notable	1022 E 3rd St	Indiana University Historic District
105-055-28090	Contributing	928 E 3rd St	Indiana University Historic District
105-055-28091	Non-Contributing	1012 E 3rd St	Indiana University Historic District
105-055-28092	Non-Contributing	E 3rd St. ?????????	Indiana University Historic District
105-055-28093	Contributing	702 E 3rd St	Indiana University Historic District
105-055-28094	Contributing	908 E 3rd St	Indiana University Historic District
105-055-28095	Notable	720 E 3rd St	Indiana University Historic District
105-055-28096	Non-Contributing	744 E 3rd St	Indiana University Historic District
105-055-28097	Non-Contributing	800 E 3rd St	Indiana University Historic District
105-055-28098	Contributing	1210 E 3rd St	Indiana University Historic District
105-055-28099	Notable	720 E 3rd St	Indiana University Historic District
105-055-46007	Contributing	301-305 S Rogers St	Prospect Hill Historic District
105-055-46008	Notable	525 W Third St	Prospect Hill Historic District
105-055-46009	Notable	511 W Third St	Prospect Hill Historic District
105-055-46011	Notable	304-306 S Rogers St	Prospect Hill Historic District
105-055-46013	Notable	515 W Third St	Prospect Hill Historic District
105-055-46014	Outstanding	310 S Rogers St	Prospect Hill Historic District
105-055-46015	Notable	311-313 S Rogers St	Prospect Hill Historic District
105-055-46016	Outstanding	316 S Rogers St	Prospect Hill Historic District
105-055-46017	Notable	332 S Rogers St	Prospect Hill Historic District
105-055-46018	Contributing	320 S Jackson St	Prospect Hill Historic District
105-055-46019	Contributing	343 S Rogers St	Prospect Hill Historic District
105-055-46020	Contributing	325 S Jackson St	Prospect Hill Historic District
105-055-46021	Contributing	325 S Rogers St	Prospect Hill Historic District
105-055-46022	Contributing	345 S Rogers St	Prospect Hill Historic District
105-055-46023	Contributing	317 S Rogers St	Prospect Hill Historic District
105-055-46024	Notable	394 S Rogers St	Prospect Hill Historic District
105-055-46025	Contributing	324 S Rogers St	Prospect Hill Historic District
105-055-46026	Notable	317 S Jackson	Prospect Hill Historic District
105-055-46027	Notable	344 S Rogers St	Prospect Hill Historic District
105-055-46028	Notable	346 S Rogers St	Prospect Hill Historic District
105-055-47004	Outstanding	700 S Jordan Ave	Vinegar Hill Historic District
105-055-47005	Notable	701 S Jordan Ave	Vinegar Hill Historic District
105-055-47006	Contributing	710 S Jordan Ave	Vinegar Hill Historic District
105-055-47007	Contributing	719 S Jordan Ave	Vinegar Hill Historic District
105-055-47008	Contributing	727 S Jordan Ave	Vinegar Hill Historic District
105-055-47009	Non-Contributing	S Sheridan Dr. ????????	Vinegar Hill Historic District
105-055-47010	Notable	1050 E 1st St	Vinegar Hill Historic District
105-055-47011	Contributing	1200 E 1st St	Vinegar Hill Historic District
105-055-47012	Notable	714 S Ballantine Rd	Vinegar Hill Historic District
105-055-47013	Non-Contributing	S Ballantine Rd. ?????????	Vinegar Hill Historic District
105-055-47014	Contributing	1126 E 1st St	Vinegar Hill Historic District
105-055-47015	Notable	720 S Ballantine Rd	Vinegar Hill Historic District
105-055-47016	Contributing	899 S Sheridan Dr	Vinegar Hill Historic District
105-055-47017	Contributing	1208 E 1st St	Vinegar Hill Historic District
105-055-47018	Outstanding	721 S Ballantine Rd	Vinegar Hill Historic District
105-055-47019	Notable	1320 E 1st St	Vinegar Hill Historic District
105-055-47020	Notable	800 S Sheridan Dr	Vinegar Hill Historic District
105-055-47021	Contributing	1220 E 1st St	Vinegar Hill Historic District
105-055-47022	Contributing	1006 E 1st St	Vinegar Hill Historic District
105-055-47023	Notable	1319 E 1st St	Vinegar Hill Historic District
105-055-47024	Contributing	1108 E 1st St	Vinegar Hill Historic District
105-055-47025	Contributing	1112 E 1st St	Vinegar Hill Historic District
105-055-47026	Notable	1123 E 1st St	Vinegar Hill Historic District
105-055-47027	Outstanding	1327 E 1st St	Vinegar Hill Historic District
105-055-47028	Contributing	1120 E 1st St	Vinegar Hill Historic District
105-055-47029	Contributing	1113 E 1st St	Vinegar Hill Historic District
105-055-47030	Contributing	1026 E 1st St	Vinegar Hill Historic District
105-055-47031	Contributing	1104 E 1st St	Vinegar Hill Historic District
105-055-47033	Non-Contributing	731 S Woodlawn Ave	Vinegar Hill Historic District
105-055-47034	Outstanding	723 S Highland Ave	Vinegar Hill Historic District

105-055-47035	Contributing	1214 E 1st St	AGREE	Vinegar Hill Historic District
105-055-47036	Notable	1213 E 1st St	AGREE	Vinegar Hill Historic District
105-055-47037	Contributing	1018 E 1st St	AGREE	Vinegar Hill Historic District
105-055-47038	Outstanding	1002 E 1st St	AGREE	Vinegar Hill Historic District
105-055-47039	Notable	1323 E 1st St	AGREE	Vinegar Hill Historic District
105-055-47040	Outstanding	1119 E 1st St	AGREE	Vinegar Hill Historic District
105-055-47041	Outstanding	1019 E 1st St	DISAGREE	Vinegar Hill Historic District
105-055-47042	Notable	1390 E 1st St	AGREE	Vinegar Hill Historic District
105-055-47043	Contributing	1217 E 1st St	AGREE	Vinegar Hill Historic District
105-055-47044	Contributing	1115 E 1st St	AGREE	Vinegar Hill Historic District
105-055-47045	Contributing	1022 E 1st St	AGREE	Vinegar Hill Historic District
105-055-47046	Contributing	E 1st St ????????	AGREE	Vinegar Hill Historic District
105-055-47047	Non-Contributing	E 1st St ????????	AGREE	Vinegar Hill Historic District
105-055-47048	Contributing	1300 E 1st St	AGREE	Vinegar Hill Historic District
105-055-47049	Contributing	1017 E 1st St	AGREE	Vinegar Hill Historic District
105-055-47050	Contributing	1109 E 1st St	AGREE	Vinegar Hill Historic District
105-055-47051	Outstanding	1025 E 1st St	AGREE	Vinegar Hill Historic District
105-055-47052	Notable	1014 E 1st St	AGREE	Vinegar Hill Historic District
105-055-47053	Notable	1111 E 1st St	AGREE	Vinegar Hill Historic District
105-055-47054	Contributing	811 S Woodlawn Ave	AGREE	Vinegar Hill Historic District
105-055-47055	Contributing	1212 E 1st St	AGREE	Vinegar Hill Historic District
105-055-47056	Outstanding	1116 E 1st St	AGREE	Vinegar Hill Historic District
105-055-47057	Contributing	1127 E 1st St	AGREE	Vinegar Hill Historic District
105-055-47058	Contributing	809 S Sheridan Dr	AGREE	Vinegar Hill Historic District
105-055-47059	Outstanding	837 N Sheridan Dr	AGREE	Vinegar Hill Historic District
105-055-47060	Notable	1107 E 1st St	AGREE	Vinegar Hill Historic District
105-055-47061	Outstanding	715-717 S Woodlawn Ave	AGREE	Vinegar Hill Historic District
105-055-47062	Contributing	1001 E 1st St	AGREE	Vinegar Hill Historic District
105-055-47063	Contributing	835 S Sheridan Dr	AGREE	Vinegar Hill Historic District
105-055-47064	Contributing	841 S Sheridan Rd	AGREE	Vinegar Hill Historic District
105-055-47065	Contributing	840 S Sheridan Dr	AGREE	Vinegar Hill Historic District
105-055-47066	Non-Contributing	818 S Sheridan Dr	AGREE	Vinegar Hill Historic District
105-055-47067	Contributing	1202 E 1st St	AGREE	Vinegar Hill Historic District
105-055-47068	Contributing	1122 E 1st St	AGREE	Vinegar Hill Historic District
105-055-47069	Contributing	1130 E 1st St	AGREE	Vinegar Hill Historic District
105-055-48001	Contributing	403 E Smith Ave	AGREE	South Dunn Street Historic District
105-055-48002	Notable	401 S Dunn St	AGREE	South Dunn Street Historic District
105-055-48003	Notable	402 S Dunn St	AGREE	South Dunn Street Historic District
105-055-48004	Outstanding	503 E Smith Ave	AGREE	South Dunn Street Historic District
105-055-48005	Contributing	310 E Smith Ave	AGREE	South Dunn Street Historic District
105-055-48006	Contributing	311 E Smith Ave	AGREE	South Dunn Street Historic District
105-055-48007	Contributing	315 E Smith Ave	AGREE	South Dunn Street Historic District
105-055-48008	Contributing	317 E Smith Ave	AGREE	South Dunn Street Historic District
105-055-48009	Contributing	318 E Smith Ave	AGREE	South Dunn Street Historic District
105-055-48010	Contributing	319 E Smith Ave	AGREE	South Dunn Street Historic District
105-055-48011	Contributing	400 E Smith Ave	AGREE	South Dunn Street Historic District
105-055-48012	Contributing	402 E Smith Ave	AGREE	South Dunn Street Historic District
105-055-48013	Contributing	407 E Smith Ave	AGREE	South Dunn Street Historic District
105-055-48014	Non-Contributing	408 E Smith Ave	AGREE	South Dunn Street Historic District
105-055-48015	Contributing	411 E Smith Ave	AGREE	South Dunn Street Historic District
105-055-48016	Contributing	412 E Smith Ave	AGREE	South Dunn Street Historic District
105-055-48017	Non-Contributing	E Smith Ave ????????	AGREE	South Dunn Street Historic District
105-055-48018	Contributing	348 S Grant St	AGREE	South Dunn Street Historic District
105-055-48019	Contributing	350 S Grant St	AGREE	South Dunn Street Historic District
105-055-48020	Contributing	400 S Grant St	AGREE	South Dunn Street Historic District
105-055-48021	Contributing	408 S Grant St	AGREE	South Dunn Street Historic District
105-055-48022	Contributing	409 S Dunn St	AGREE	South Dunn Street Historic District
105-055-48023	Notable	314 E Smith Ave	AGREE	East Second Street Historic District
105-055-48001	Notable	321 E 2nd St	AGREE	East Second Street Historic District
105-055-49002	Notable	449 S Henderson Ave	AGREE	East Second Street Historic District
105-055-49003	Non-Contributing	538 S Washington St	AGREE	East Second Street Historic District

Notable, replacement windows, replacement door

105-055-49004	Outstanding	307 E 2nd St	AGREE	East Second Street Historic District	Non-Contributing, heavily remodeled, lacks integrity
105-055-49005	Contributing	512 S Washington St	AGREE	East Second Street Historic District	
105-055-49006	Non-Contributing	536 S Washington St		East Second Street Historic District	
105-055-49007	Notable	617 S Fess Ave		East Second Street Historic District	
105-055-49008	Notable	605 S Fess Ave		East Second Street Historic District	
105-055-49009	Contributing	417 E 2nd St	AGREE	East Second Street Historic District	
105-055-49010	Notable	446-448 E 2nd St	AGREE	East Second Street Historic District	
105-055-49011	Contributing	719 E 2nd St	AGREE	East Second Street Historic District	
105-055-49012	Outstanding	405 E 2nd St	AGREE	East Second Street Historic District	
105-055-49013	Notable	428 E 2nd St	AGREE	East Second Street Historic District	
105-055-49014	Outstanding	430 E 2nd St	AGREE	East Second Street Historic District	
105-055-49015	Notable	434 E 2nd St	AGREE	East Second Street Historic District	
105-055-49016	Notable	518 E 2nd St	AGREE	East Second Street Historic District	
105-055-49017	Notable	521 E 2nd St	AGREE	East Second Street Historic District	
105-055-49018	Notable	717 E 2nd St	AGREE	East Second Street Historic District	
105-055-49019	Notable	516 S Fess Ave		East Second Street Historic District	
105-055-49020	Notable	520 S Fess Ave		East Second Street Historic District	
105-055-49021	Outstanding	609 S Fess Ave		East Second Street Historic District	
105-055-49022	Contributing	618 S Fess Ave		East Second Street Historic District	
105-055-49023	Contributing	525 E University St	AGREE	East Second Street Historic District	
105-055-49024	Contributing	526 E University St	DISAGREE	East Second Street Historic District	
105-055-49025	Contributing	423 E University St	AGREE	East Second Street Historic District	
105-055-49026	Notable	425 E University St	AGREE	East Second Street Historic District	
105-055-49027	Notable	509 E University St	AGREE	East Second Street Historic District	
105-055-49028	Contributing	517 E University St	AGREE	East Second Street Historic District	
105-055-49029	Non-Contributing	523 E University St	DISAGREE	East Second Street Historic District	
105-055-49030	Non-Contributing	524 E University St	AGREE	East Second Street Historic District	
105-055-49031	Notable	509 E University St	AGREE	East Second Street Historic District	
105-055-49032	Contributing	510 E University St	AGREE	East Second Street Historic District	
105-055-49033	Notable	512 E University St	AGREE	East Second Street Historic District	
105-055-49034	Contributing	514 E University St	AGREE	East Second Street Historic District	
105-055-49035	Notable	516 E University St	AGREE	East Second Street Historic District	
105-055-49036	Non-Contributing	536 S Lincoln St		East Second Street Historic District	
105-055-49037	Non-Contributing	E 2nd St ??????		East Second Street Historic District	
105-055-49038	Non-Contributing	E 1st St ???????		East Second Street Historic District	
105-055-49039	Contributing	417-419 E 1st St	AGREE	East Second Street Historic District	
105-055-49040	Notable	311 E 1st St	AGREE	East Second Street Historic District	
105-055-49041	Contributing	321 E 1st St	AGREE	East Second Street Historic District	
105-055-49042	Contributing	401 E 1st St	AGREE	East Second Street Historic District	
105-055-49043	Contributing	405 E 1st St	AGREE	East Second Street Historic District	
105-055-49044	Contributing	407 E 1st St	AGREE	East Second Street Historic District	
105-055-49045	Contributing	409 E 1st St	AGREE	East Second Street Historic District	
105-055-49046	Contributing	411 E 1st St	AGREE	East Second Street Historic District	
105-055-49047	Notable	415 E 1st St	AGREE	East Second Street Historic District	
105-055-49048	Contributing	421 E 1st St	AGREE	East Second Street Historic District	
105-055-49049	Contributing	501 E 1st St	AGREE	East Second Street Historic District	
105-055-49050	Contributing	509 E 1st St	AGREE	East Second Street Historic District	
105-055-49051	Notable	515 E 1st St	AGREE	East Second Street Historic District	
105-055-49052	Non-Contributing	521 E 1st St	AGREE	East Second Street Historic District	
105-055-49053	Contributing	529 E 1st St	AGREE	East Second Street Historic District	
105-055-49054	Non-Contributing	601 S Grant St	DISAGREE	East Second Street Historic District	
105-055-49055	Contributing	606 S Grant St	AGREE	East Second Street Historic District	
105-055-49056	Contributing	607 S Grant St	AGREE	East Second Street Historic District	
105-055-49057	Contributing	609 S Grant St	AGREE	East Second Street Historic District	
105-055-49058	Contributing	610 S Grant St	AGREE	East Second Street Historic District	
105-055-49059	Notable	302 E 1st St	AGREE	East Second Street Historic District	
105-055-49060	Non-Contributing	E 1st St ???????		East Second Street Historic District	
105-055-49061	Non-Contributing	E 1st St ???????		East Second Street Historic District	
105-055-49062	Non-Contributing	E 1st St ???????		East Second Street Historic District	
105-055-49063	Non-Contributing	E 1st St ???????		East Second Street Historic District	
105-055-49064	Non-Contributing	S Henderson St ?????		East Second Street Historic District	

Contributing, limestone pyramidal roof cottage with good integrity despite large addition

105-055-49065	Contributing	401 E 2nd St	AGREE	East Second Street Historic District
105-055-49066	Contributing	406 E 2nd St	AGREE	East Second Street Historic District
105-055-49067	Contributing	412 E 2nd St	AGREE	East Second Street Historic District
105-055-49068	Contributing	426 E 2nd St	AGREE	East Second Street Historic District
105-055-49069	Non-Contributing	S Grant St ??????	AGREE	East Second Street Historic District
105-055-49070	Non-Contributing	416 E 2nd St	AGREE	East Second Street Historic District
105-055-49071	Non-Contributing	400 E 2nd St	AGREE	East Second Street Historic District
105-055-49072	Contributing	521-1/2 S Grant St	AGREE	East Second Street Historic District
105-055-49073	Non-Contributing	409 E 2nd St	AGREE	East Second Street Historic District
105-055-49074	Contributing	613 S Henderson St	AGREE	East Second Street Historic District
105-055-49075	Contributing	409 E University St	AGREE	East Second Street Historic District
105-055-49076	Contributing	411 E University St	AGREE	East Second Street Historic District
105-055-49077	Contributing	412 E University St	AGREE	East Second Street Historic District
105-055-49078	Contributing	416 E University St	AGREE	East Second Street Historic District
105-055-49079	Contributing	417 E University St	AGREE	East Second Street Historic District
105-055-49080	Contributing	418 E University St	AGREE	East Second Street Historic District
105-055-49081	Contributing	420 E University St	AGREE	East Second Street Historic District
105-055-49082	Contributing	422 E University St	AGREE	East Second Street Historic District
105-055-49083	Contributing	500 E University St	AGREE	East Second Street Historic District
105-055-49084	Non-Contributing	609 S Henderson St	AGREE	East Second Street Historic District
105-055-49085	Contributing	601 E University St	AGREE	East Second Street Historic District
105-055-49086	Contributing	603 E University St	AGREE	East Second Street Historic District
105-055-49087	Contributing	606 E University St	AGREE	East Second Street Historic District
105-055-49088	Contributing	609 E University St	AGREE	East Second Street Historic District
105-055-49089	Contributing	610 S Henderson St	AGREE	East Second Street Historic District
105-055-49091	Contributing	611 E University St	AGREE	East Second Street Historic District
105-055-49092	Contributing	612 E University St	AGREE	East Second Street Historic District
105-055-49093	Non-Contributing	612 S Henderson St	AGREE	East Second Street Historic District
105-055-49094	Non-Contributing	E University St ??????	AGREE	East Second Street Historic District
105-055-49095	Non-Contributing	S Henderson St ?????	DISAGREE	East Second Street Historic District
105-055-49096	Contributing	440 E 2nd St	AGREE	East Second Street Historic District
105-055-49097	Contributing	514 E 2nd St	AGREE	East Second Street Historic District
105-055-49099	Contributing	520 E 2nd St	AGREE	East Second Street Historic District
105-055-49100	Contributing	315 E University St	AGREE	East Second Street Historic District
105-055-49101	Contributing	300-304 E Smith Ave	AGREE	East Second Street Historic District
105-055-49102	Contributing	407 S Lincoln St	AGREE	East Second Street Historic District
105-055-49103	Contributing	211 E 2nd St	AGREE	East Second Street Historic District
105-055-49104	Contributing	215 E 2nd St	AGREE	East Second Street Historic District
105-055-49105	Contributing	327 E 2nd St	AGREE	East Second Street Historic District
105-055-49106	Contributing	400 S Lincoln St	AGREE	East Second Street Historic District
105-055-49107	Contributing	612 S Grant St	AGREE	East Second Street Historic District
105-055-49108	Contributing	710 S Henderson St	AGREE	East Second Street Historic District
105-055-49109	Contributing	711 S Henderson St	AGREE	East Second Street Historic District
105-055-49110	Non-Contributing	507 S Lincoln St	AGREE	East Second Street Historic District
105-055-49111	Non-Contributing	316 E 2nd St	AGREE	East Second Street Historic District
105-055-49112	Non-Contributing	322 E 2nd St	AGREE	East Second Street Historic District
105-055-49113	Contributing	516-518 S Henderson St	AGREE	East Second Street Historic District
105-055-49114	Contributing	325-327 E University St	AGREE	East Second Street Historic District
105-055-49115	Non-Contributing	S Grant St ??????	AGREE	East Second Street Historic District
105-055-49116	Non-Contributing	S Lincoln St ???????	AGREE	East Second Street Historic District
105-055-49117	Non-Contributing	S Lincoln St ???????	AGREE	East Second Street Historic District
105-055-49118	Contributing	S Lincoln St ???????	AGREE	East Second Street Historic District
105-055-49119	Contributing	S Lincoln St ???????	AGREE	East Second Street Historic District
105-055-49120	Contributing	514 S Washington St	AGREE	East Second Street Historic District
105-055-49121	Contributing	515 S Washington St	AGREE	East Second Street Historic District
105-055-49122	Contributing	321 E University St	AGREE	East Second Street Historic District
105-055-49123	Contributing	518 S Washington St	AGREE	East Second Street Historic District
105-055-49124	Contributing	519 S Washington St	AGREE	East Second Street Historic District
105-055-49125	Contributing	520 S Washington St	AGREE	East Second Street Historic District
105-055-49126	Contributing	524 S Washington St	AGREE	East Second Street Historic District

Contributing, retains integrity, wood siding, wood porch

105-055-49127	Contributing	527 S Washington St	East Second Street Historic District
105-055-49128	Contributing	528 S Washington St	East Second Street Historic District
105-055-49129	Contributing	529 S Washington St	East Second Street Historic District
105-055-49130	Contributing	504 S Washington St	East Second Street Historic District
105-055-49131	Contributing	317 E University St	East Second Street Historic District
105-055-49132	Non-Contributing	208 E 2nd St	East Second Street Historic District
105-055-49133	Contributing	200 E 2nd St	East Second Street Historic District
105-055-49134	Contributing	201 E 1st St	East Second Street Historic District
105-055-49135	Notable	201 E 2nd St	East Second Street Historic District
105-055-49136	Contributing	207 E 2nd St	East Second Street Historic District
105-055-49137	Contributing	209 E 2nd St	East Second Street Historic District
105-055-49138	Contributing	212 E 2nd St	East Second Street Historic District
105-055-49139	Contributing	425 S Washington St	East Second Street Historic District
105-055-49140	Contributing	502 S Washington St	East Second Street Historic District
105-055-49141	Contributing	517 S Lincoln St	East Second Street Historic District
105-055-49142	Contributing	402 S Lincoln St	East Second Street Historic District
105-055-49143	Contributing	404 S Lincoln St	East Second Street Historic District
105-055-49144	Contributing	405 S Lincoln St	East Second Street Historic District
105-055-49145	Contributing	406 S Lincoln St	East Second Street Historic District
105-055-49146	Contributing	411 S Lincoln St	East Second Street Historic District
105-055-49147	Contributing	412 S Lincoln St	East Second Street Historic District
105-055-49148	Contributing	414 S Lincoln St	East Second Street Historic District
105-055-49149	Notable	418 S Lincoln St	East Second Street Historic District
105-055-49150	Notable	422 S Grant St	East Second Street Historic District
105-055-49151	Contributing	514 S Lincoln St	East Second Street Historic District
105-055-49152	Contributing	524 S Lincoln St	East Second Street Historic District
105-055-49153	Non-Contributing	534 S Lincoln St	East Second Street Historic District
105-055-49154	Contributing	310 E 2nd St	East Second Street Historic District
105-055-49155	Notable	501 E University St	East Second Street Historic District
105-055-49156	Notable	506 E University St	East Second Street Historic District
105-055-49157	Contributing	534 S Washington St	East Second Street Historic District
105-055-49158	Non-Contributing	536 S Washington St	East Second Street Historic District
105-055-49159	Non-Contributing	539 S Washington St	East Second Street Historic District
105-055-49160	Contributing	541 S Washington St	East Second Street Historic District
105-055-49161	Contributing	549 S Washington St	East Second Street Historic District
105-055-49162	Contributing	551 S Washington St	East Second Street Historic District
105-055-49163	Non-Contributing	S Washington St ?????	East Second Street Historic District
105-055-49164	Non-Contributing	S Washington St ?????	East Second Street Historic District
105-055-49165	Non-Contributing	S Washington St ?????	East Second Street Historic District
105-055-49166	Contributing	530 S Washington St	East Second Street Historic District
105-055-49167	Non-Contributing	S Lincoln St ????????	East Second Street Historic District
105-055-49168	Contributing	317 E 2nd St	East Second Street Historic District
105-055-49169	Notable	707 E University St	East Second Street Historic District
105-055-49170	Notable	500 S Lincoln St	East Second Street Historic District
105-055-49171	Contributing	505 S Washington St	East Second Street Historic District
105-055-49172	Contributing	553 S Washington St	East Second Street Historic District
105-055-49173	Contributing	514 S Grant St	East Second Street Historic District
105-055-49174	Contributing	328 E University St	East Second Street Historic District
105-055-49175	Contributing	600 E University St	East Second Street Historic District
105-055-49176	Contributing	508 S Lincoln St	East Second Street Historic District
105-055-49177	Contributing	324 E 2nd St	East Second Street Historic District
105-055-49178	Contributing	624 S Fess Ave	East Second Street Historic District
105-055-49179	Contributing	606-608 S Fess Ave	East Second Street Historic District
105-055-49180	Notable	400 E 1st St	East Second Street Historic District
105-055-49181	Non-Contributing	614 E 2nd St	East Second Street Historic District
105-055-49182	Contributing	512-514 S Fess Ave	East Second Street Historic District
105-055-49183	Contributing	613-615 E 2nd St	East Second Street Historic District
105-055-49184	Non-Contributing	320 E 1st St	East Second Street Historic District
105-055-49185	Contributing	324 E 1st St	East Second Street Historic District
105-055-49186	Contributing	402 E 1st St	East Second Street Historic District
105-055-49187	Contributing	404 E 1st St	East Second Street Historic District

Non-Contributing; relocated barn modified with windows

105-055-49188	Contributing	412 E 1st St	AGREE	East Second Street Historic District
105-055-49189	Contributing	414 E 1st St	AGREE	East Second Street Historic District
105-055-49190	Contributing	418 E 1st St		East Second Street Historic District
105-055-49191	Non-Contributing	429 S Henderson Ave		East Second Street Historic District
105-055-49192	Contributing	447 S Henderson Ave		East Second Street Historic District
105-055-49193	Contributing	515 S Fess Ave		East Second Street Historic District
105-055-49194	Contributing	519 S Fess Ave		East Second Street Historic District
105-055-49195	Contributing	521 S Fess Ave		East Second Street Historic District
105-055-49196	Contributing	710 E 2nd St	AGREE	East Second Street Historic District
105-055-49197	Contributing	712 E 2nd St	AGREE	East Second Street Historic District
105-055-49198	Contributing	714 E 2nd St	AGREE	East Second Street Historic District
105-055-49199	Notable	715 E 2nd St	AGREE	East Second Street Historic District
105-055-49200	Contributing	716 E 2nd St	AGREE	East Second Street Historic District
105-055-49201	Contributing	723 E 2nd St	AGREE	East Second Street Historic District
105-055-49202	Contributing	725 E 2nd St	AGREE	East Second Street Historic District
105-055-49203	Contributing	600 E 2nd St	AGREE	East Second Street Historic District
105-055-49204	Non-Contributing	E 2nd St. ??????		East Second Street Historic District
105-055-49205	Non-Contributing	E 1st St. ??????		East Second Street Historic District
105-055-49206	Non-Contributing	E 1st St. ??????		East Second Street Historic District
105-055-49207	Non-Contributing	E 1st St. ??????		East Second Street Historic District
105-055-49208	Non-Contributing	E 1st St. ??????		East Second Street Historic District
105-055-49209	Contributing	604 E 2nd St	AGREE	East Second Street Historic District
105-055-49210	Non-Contributing	607 E 2nd St	DISAGREE	East Second Street Historic District
105-055-49211	Contributing	608 E 2nd St	AGREE	East Second Street Historic District
105-055-49212	Contributing	611 E 2nd St	AGREE	East Second Street Historic District
105-055-49213	Contributing	612 S Fess Ave		East Second Street Historic District
105-055-49214	Non-Contributing	619 S Fess Ave		East Second Street Historic District
105-055-49215	Contributing	620 S Fess Ave		East Second Street Historic District
105-055-49216	Contributing	625 S Fess Ave		East Second Street Historic District
105-055-49217	Contributing	316 E 1st St	AGREE	East Second Street Historic District
105-055-49218	Contributing	322 E 1st St	AGREE	East Second Street Historic District
105-055-49219	Contributing	420 E 1st St	AGREE	East Second Street Historic District
105-055-49220	Contributing	510 E 1st St	AGREE	East Second Street Historic District
105-055-49221	Contributing	524 E 1st St	AGREE	East Second Street Historic District
105-055-49222	Contributing	528 E 1st St	AGREE	East Second Street Historic District
105-055-49223	Contributing	806 S Henderson St		East Second Street Historic District
105-055-49224	Contributing	807 S Henderson St		East Second Street Historic District
105-055-49225	Contributing	808 S Henderson St		East Second Street Historic District
105-055-49226	Contributing	810 S Henderson St		East Second Street Historic District
105-055-49227	Contributing	812 S Henderson St		East Second Street Historic District
105-055-49228	Contributing	814 S Henderson St		East Second Street Historic District
105-055-50001	Contributing	701 S Fess Ave		University Street Historic District
105-055-50002	Contributing	720 University St	AGREE	University Street Historic District
105-055-50003	Contributing	724 University St	AGREE	University Street Historic District
105-055-50004	Contributing	628 University St	AGREE	University Street Historic District
105-055-50005	Contributing	630 University St	AGREE	University Street Historic District
105-055-50006	Contributing	706 University St	AGREE	University Street Historic District
105-055-50007	Contributing	717 University St	AGREE	University Street Historic District
105-055-50008	Contributing	719 University St	AGREE	University Street Historic District
105-055-50009	Contributing	721 University St	AGREE	University Street Historic District
105-055-50010	Contributing	620 E University St	AGREE	University Street Historic District
105-055-50011	Notable	718 E University St	AGREE	University Street Historic District
105-055-50012	Outstanding	722 E University St	AGREE	University Street Historic District
105-055-50013	Notable	619 E 1st St	AGREE	University Street Historic District
105-055-50014	Notable	710 S Fess Ave		University Street Historic District
105-055-50015	Non-Contributing	714 S Fess Ave		University Street Historic District
105-055-51002	Notable	718 E Hunter Ave		Elm Heights Historic District
105-055-51003	Notable	321 S Jordan Ave		Elm Heights Historic District
105-055-51004	Notable	322 S Jordan Ave		Elm Heights Historic District
105-055-51005	Outstanding	424 S Jordan Ave		Elm Heights Historic District
105-055-51006	Notable	1317 E Hunter Ave		Elm Heights Historic District

Contributing, Bungalow has integrity behind porch enclosure

105-055-51007	Contributing	1400 E Atwater Ave	Elm Heights Historic District
105-055-51008	Notable	400 S Highland Ave	Elm Heights Historic District
105-055-51009	Notable	712 E Hunter Ave	Elm Heights Historic District
105-055-51010	Notable	402 S Highland Ave	Elm Heights Historic District
105-055-51011	Outstanding	500 S Fess Ave	Elm Heights Historic District
105-055-51012	Contributing	415 S Ballantine Rd	Elm Heights Historic District
105-055-51013	Notable	1112 E Atwater Ave	Elm Heights Historic District
105-055-51014	Outstanding	411 S Ballantine Rd	Elm Heights Historic District
105-055-51015	Outstanding	1130 E Atwater Ave	Elm Heights Historic District
105-055-51016	Notable	529 S Hawthorne Dr	Elm Heights Historic District
105-055-51017	Contributing	401 S Highland Ave	Elm Heights Historic District
105-055-51018	Contributing	405 S Highland Ave	Elm Heights Historic District
105-055-51019	Contributing	410 E Highland Ave	Elm Heights Historic District
105-055-51020	Non-Contributing	405 S Ballantine Rd	Elm Heights Historic District
105-055-51021	Contributing	412-414 S Ballantine Rd	Elm Heights Historic District
105-055-51022	Contributing	1209 E Hunter Ave	Elm Heights Historic District
105-055-51023	Notable	500 S Hawthorne Dr	Elm Heights Historic District
105-055-51024	Notable	921-923 E Hunter Ave	Elm Heights Historic District
105-055-51025	Contributing	402 S Jordan Ave	Elm Heights Historic District
105-055-51026	Non-Contributing	406 S Jordan Ave	Elm Heights Historic District
105-055-51027	Contributing	408 S Jordan Ave	Elm Heights Historic District
105-055-51028	Contributing	410 S Jordan Ave	Elm Heights Historic District
105-055-51029	Contributing	413 S Jordan Ave	Elm Heights Historic District
105-055-51030	Contributing	417 S Jordan Ave	Elm Heights Historic District
105-055-51031	Contributing	423 S Jordan Ave	Elm Heights Historic District
105-055-51032	Notable	914 E 2nd St	AGREE
105-055-51033	Contributing	924 E Atwater Ave	Elm Heights Historic District
105-055-51034	Contributing	422 S Hawthorne Dr	Elm Heights Historic District
105-055-51035	Contributing	530 S Jordan Ave	Elm Heights Historic District
105-055-51036	Contributing	1000 E Atwater Ave	Elm Heights Historic District
105-055-51037	Non-Contributing	E Atwater Ave ??????	Elm Heights Historic District
105-055-51038	Contributing	914 E Atwater Ave	Elm Heights Historic District
105-055-51039	Non-Contributing	E Atwater Ave ??????	Elm Heights Historic District
105-055-51040	Contributing	1103 E Atwater Ave	Elm Heights Historic District
105-055-51041	Contributing	1125 E Atwater Ave	Elm Heights Historic District
105-055-51042	Contributing	603 S Jordan Ave	Elm Heights Historic District
105-055-51043	Contributing	1105 E Atwater Ave	Elm Heights Historic District
105-055-51044	Contributing	1220 E Hunter Ave	Elm Heights Historic District
105-055-51045	Contributing	609 S Jordan Ave	Elm Heights Historic District
105-055-51046	Contributing	613 S Jordan Ave	Elm Heights Historic District
105-055-51047	Contributing	725 E Hunter Ave	Elm Heights Historic District
105-055-51048	Non-Contributing	505 S Ballantine Rd	Elm Heights Historic District
105-055-51049	Contributing	1028 E Wylie St	Elm Heights Historic District
105-055-51050	Contributing	503 S Jordan Ave	Elm Heights Historic District
105-055-51051	Contributing	502 S Jordan Ave	Elm Heights Historic District
105-055-51052	Contributing	504 S Highland Ave	Elm Heights Historic District
105-055-51053	Non-Contributing	505 S Highland Ave	Elm Heights Historic District
105-055-51054	Contributing	1404 E Atwater Ave	Elm Heights Historic District
105-055-51055	Contributing	1302 E 2nd St	Elm Heights Historic District
105-055-51056	Contributing	1304 E 2nd St	Elm Heights Historic District
105-055-51057	Contributing	601 S Ballantine Rd	Elm Heights Historic District
105-055-51058	Contributing	708 S Ballantine Rd	Elm Heights Historic District
105-055-51059	Notable	1035 E Maxwell Ln	Elm Heights Historic District
105-055-51060	Notable	1206 E Wylie St	Elm Heights Historic District
105-055-51061	Notable	522 S Park Ave	Elm Heights Historic District
105-055-51062	Notable	715 S Park Ave	Elm Heights Historic District
105-055-51063	Notable	715 S Fess Ave	Elm Heights Historic District
105-055-51064	Notable	717 E 1st St	Elm Heights Historic District
105-055-51065	Contributing	515 S Hawthorne Dr	Elm Heights Historic District
105-055-51066	Contributing	522 S Ballantine Rd	Elm Heights Historic District
105-055-51067	Non-Contributing	S Ballantine Rd ?????	Elm Heights Historic District

105-035-51068	Contributing	424-425 S Hawthorne Dr		Elm Heights Historic District
105-035-51069	Contributing	1307 E 2nd St	AGREE	Elm Heights Historic District
105-035-51070	Contributing	1309 E 2nd St	AGREE	Elm Heights Historic District
105-035-51071	Notable	1003 E Hunter Ave		Elm Heights Historic District
105-035-51072	Outstanding	1125 E Hunter Ave		Elm Heights Historic District
105-035-51073	Notable	510 E Hawthorne Dr		Elm Heights Historic District
105-035-51074	Notable	512 E Hawthorne Dr		Elm Heights Historic District
105-035-51075	Contributing	1315 E 2nd St	AGREE	Elm Heights Historic District
105-035-51076	Contributing	306 S Ballantine Rd		Elm Heights Historic District
105-035-51077	Non-Contributing	525 S Jordan Ave		Elm Heights Historic District
105-035-51078	Contributing	915 E 1st St		Elm Heights Historic District
105-035-51079	Notable	1101 E Hunter Ave		Elm Heights Historic District
105-035-51080	Contributing	507 S Jordan Ave		Elm Heights Historic District
105-035-51081	Contributing	512 S Jordan Ave		Elm Heights Historic District
105-035-51082	Notable	417 S Henderson St		Elm Heights Historic District
105-035-51083	Contributing	507 S Highland Ave		Elm Heights Historic District
105-035-51084	Contributing	509 S Highland Ave		Elm Heights Historic District
105-035-51085	Contributing	527 S Highland Ave		Elm Heights Historic District
105-035-51086	Outstanding	919 E University St	AGREE	Elm Heights Historic District
105-035-51087	Contributing	511 S Jordan Ave		Elm Heights Historic District
105-035-51088	Contributing	516 S Jordan Ave		Elm Heights Historic District
105-035-51089	Contributing	520 S Jordan Ave		Elm Heights Historic District
105-035-51090	Contributing	524 S Jordan Ave		Elm Heights Historic District
105-035-51091	Contributing	529 S Jordan Ave		Elm Heights Historic District
105-035-51092	Non-Contributing	504 S Highland Ave		Elm Heights Historic District
105-035-51093	Notable	623 S Woodlawn Ave		Elm Heights Historic District
105-035-51094	Non-Contributing	1002 E Atwater Ave		Elm Heights Historic District
105-035-51095	Notable	909 E 2nd St	AGREE	Elm Heights Historic District
105-035-51096	Contributing	516 S Highland Ave	AGREE	Elm Heights Historic District
105-035-51097	Notable	1106 E 2nd St		Elm Heights Historic District
105-035-51098	Notable	1212 E Atwater Ave		Elm Heights Historic District
105-035-51099	Notable	S Hawthorne Dr ?????		Elm Heights Historic District
105-035-51100	Notable	702 S Ballantine Rd		Elm Heights Historic District
105-035-51101	Notable	707 S Ballantine Rd		Elm Heights Historic District
105-035-51102	Notable	817 E 2nd St	AGREE	Elm Heights Historic District
105-035-51103	Notable	825 E Hunter Ave		Elm Heights Historic District
105-035-51104	Outstanding	923 E University St	AGREE	Elm Heights Historic District
105-035-51105	Notable	620 S Woodlawn Ave		Elm Heights Historic District
105-035-51106	Outstanding	620 S Ballantine Rd		Elm Heights Historic District
105-035-51107	Outstanding	611 S Jordan Ave		Elm Heights Historic District
105-035-51108	Outstanding	501 S Hawthorne Dr		Elm Heights Historic District
105-035-51109	Outstanding	532 S Ballantine Rd		Elm Heights Historic District
105-035-51110	Outstanding	600 S Ballantine Rd		Elm Heights Historic District
105-035-51111	Notable	1006 E Atwater Ave		Elm Heights Historic District
105-035-51112	Contributing	1015 E Atwater Ave		Elm Heights Historic District
105-035-51113	Contributing	1200 E Atwater Ave		Elm Heights Historic District
105-035-51114	Contributing	1220 E Atwater Ave		Elm Heights Historic District
105-035-51115	Contributing	920 E Atwater Ave		Elm Heights Historic District
105-035-51116	Non-Contributing	1005 E Wylie St		Elm Heights Historic District
105-035-51117	Contributing	1011 E Wylie St		Elm Heights Historic District
105-035-51118	Notable	1021 E Wylie St		Elm Heights Historic District
105-035-51119	Non-Contributing	717 S Park Ave		Elm Heights Historic District
105-035-51120	Non-Contributing	828 E University St		Elm Heights Historic District
105-035-51121	Non-Contributing	900 E 1st St	DISAGREE	Elm Heights Historic District
105-035-51122	Non-Contributing	904 E 1st St	AGREE	Elm Heights Historic District
105-035-51123	Contributing	600 E 1st St	AGREE	Elm Heights Historic District
105-035-51124	Contributing	611 E 1st St	AGREE	Elm Heights Historic District
105-035-51125	Contributing	612 E 1st St		Elm Heights Historic District
105-035-51126	Contributing	700 S Park Ave		Elm Heights Historic District
105-035-51127	Contributing	701 S Park Ave		Elm Heights Historic District
105-035-51128	Contributing	703 S Park Ave		Elm Heights Historic District

Contributing, Dutch Colonial Revival with good integrity

105-055-51129	Contributing	705 S Park Ave	Elm Heights Historic District
105-055-51130	Contributing	708 S Park Ave	Elm Heights Historic District
105-055-51131	Contributing	712 S Park Ave	Elm Heights Historic District
105-055-51132	Contributing	714 S Park Ave	Elm Heights Historic District
105-055-51133	Contributing	720 S Park Ave	Elm Heights Historic District
105-055-51134	Contributing	723 S Park Ave	Elm Heights Historic District
105-055-51135	Contributing	724 S Park Ave	Elm Heights Historic District
105-055-51136	Contributing	804 S Park Ave	Elm Heights Historic District
105-055-51137	Contributing	806 S Park Ave	Elm Heights Historic District
105-055-51138	Contributing	812 E Park Ave	Elm Heights Historic District
105-055-51139	Contributing	701-703 S Woodlawn Ave	Elm Heights Historic District
105-055-51140	Notable	816 E 1st St	AGREE
105-055-51141	Contributing	816 E Park Ave	Elm Heights Historic District
105-055-51142	Contributing	818 S Park Ave	Elm Heights Historic District
105-055-51143	Contributing	824 S Park Ave	Elm Heights Historic District
105-055-51144	Contributing	708 S Woodlawn Ave	Elm Heights Historic District
105-055-51145	Contributing	713 S Woodlawn Ave	Elm Heights Historic District
105-055-51146	Contributing	714 S Woodlawn Ave	Elm Heights Historic District
105-055-51147	Contributing	716 S Woodlawn Ave	Elm Heights Historic District
105-055-51148	Contributing	730 S Woodlawn Ave	Elm Heights Historic District
105-055-51149	Contributing	804 S Woodlawn Ave	Elm Heights Historic District
105-055-51150	Contributing	806 S Woodlawn Ave	Elm Heights Historic District
105-055-51151	Contributing	808 S Woodlawn Ave	Elm Heights Historic District
105-055-51152	Contributing	828 S Woodlawn Ave	Elm Heights Historic District
105-055-51153	Contributing	820 E 1st St	AGREE
105-055-51154	Contributing	813 E University St	AGREE
105-055-51155	Contributing	815 E University St	AGREE
105-055-51156	Contributing	816 E University St	AGREE
105-055-51157	Contributing	824 E University St	AGREE
105-055-51158	Contributing	905 E 1st St	AGREE
105-055-51159	Contributing	912 E 1st St	AGREE
105-055-51160	Contributing	918 E 1st St	AGREE
105-055-51161	Non-Contributing	716 1/2 S Park Ave	Elm Heights Historic District
105-055-51162	Contributing	800 E 1st St	AGREE
105-055-51163	Contributing	803 E 1st St	AGREE
105-055-51164	Contributing	807 E 1st St	AGREE
105-055-51165	Contributing	810 E 1st St	AGREE
105-055-51166	Contributing	515 S Park Ave	Elm Heights Historic District
105-055-51167	Contributing	518 S Park Ave	Elm Heights Historic District
105-055-51168	Contributing	519 S Park Ave	Elm Heights Historic District
105-055-51169	Contributing	520 S Park Ave	Elm Heights Historic District
105-055-51170	Contributing	521 S Park Ave	Elm Heights Historic District
105-055-51171	Contributing	523 S Park Ave	Elm Heights Historic District
105-055-51172	Contributing	601 S Park Ave	Elm Heights Historic District
105-055-51173	Contributing	611 S Park Ave	Elm Heights Historic District
105-055-51174	Contributing	613 S Park Ave	Elm Heights Historic District
105-055-51175	Contributing	726 E University St	AGREE
105-055-51176	Contributing	801 E 2nd St	AGREE
105-055-51177	Contributing	507 S Fess Ave	Elm Heights Historic District
105-055-51178	Contributing	508 S Fess Ave	Elm Heights Historic District
105-055-51179	Non-Contributing	822 S Hawthorne Dr	Elm Heights Historic District
105-055-51180	Contributing	820 S Park Ave	Elm Heights Historic District
105-055-51181	Contributing	501 S Fess Ave	Elm Heights Historic District
105-055-51182	Contributing	424 S Fess Ave	Elm Heights Historic District
105-055-51183	Contributing	608 E 1st St	AGREE
105-055-51184	Contributing	616 E 1st St	AGREE
105-055-51185	Contributing	816 S Fess Ave	Elm Heights Historic District
105-055-51186	Contributing	809 S Fess Ave	Elm Heights Historic District
105-055-51187	Contributing	810 S Fess Ave	Elm Heights Historic District
105-055-51188	Non-Contributing	729 E Hunter Ave	Elm Heights Historic District
105-055-51189	Contributing	904 E University St	AGREE

111

105-055-51190	Contributing	909 E University St	AGREE	Elm Heights Historic District
105-055-51191	Contributing	910 E University St	AGREE	Elm Heights Historic District
105-055-51192	Contributing	715 E Hunter Ave		Elm Heights Historic District
105-055-51193	Non-Contributing	717 E Hunter Ave		Elm Heights Historic District
105-055-51194	Contributing	719 E Hunter Ave		Elm Heights Historic District
105-055-51195	Contributing	720 E Hunter Ave		Elm Heights Historic District
105-055-51196	Contributing	721 E Hunter Ave		Elm Heights Historic District
105-055-51197	Contributing	722 E Hunter Ave		Elm Heights Historic District
105-055-51198	Contributing	726 E Hunter Ave		Elm Heights Historic District
105-055-51199	Contributing	727 E Hunter Ave		Elm Heights Historic District
105-055-51200	Contributing	728 E Hunter Ave		Elm Heights Historic District
105-055-51201	Contributing	790 E Hunter Ave		Elm Heights Historic District
105-055-51202	Contributing	510 S Woodlawn Ave		Elm Heights Historic District
105-055-51203	Contributing	513 S Woodlawn Ave		Elm Heights Historic District
105-055-51204	Contributing	514 S Woodlawn Ave		Elm Heights Historic District
105-055-51205	Contributing	515 S Woodlawn Ave		Elm Heights Historic District
105-055-51206	Contributing	517 S Woodlawn Ave		Elm Heights Historic District
105-055-51207	Contributing	525 S Woodlawn Ave		Elm Heights Historic District
105-055-51208	Contributing	528 S Woodlawn Ave		Elm Heights Historic District
105-055-51209	Contributing	802 E Hunter Ave		Elm Heights Historic District
105-055-51210	Contributing	822 E Hunter Ave	AGREE	Elm Heights Historic District
105-055-51211	Contributing	816 E 2nd St	AGREE	Elm Heights Historic District
105-055-51212	Contributing	892 E 2nd St		Elm Heights Historic District
105-055-51213	Contributing	417 S Fess Ave		Elm Heights Historic District
105-055-51214	Contributing	420 S Fess Ave		Elm Heights Historic District
105-055-51215	Contributing	1001 E University St	AGREE	Elm Heights Historic District
105-055-51216	Contributing	1016 E University St	AGREE	Elm Heights Historic District
105-055-51217	Contributing	1018 E University St	AGREE	Elm Heights Historic District
105-055-51218	Contributing	1108 E University St		Elm Heights Historic District
105-055-51219	Contributing	1215 E Hunter Ave		Elm Heights Historic District
105-055-51220	Non-Contributing	1216 E Hunter Ave		Elm Heights Historic District
105-055-51221	Contributing	1302 E Hunter Ave		Elm Heights Historic District
105-055-51222	Contributing	1310 E Hunter Ave		Elm Heights Historic District
105-055-51223	Contributing	1321 E Hunter Ave		Elm Heights Historic District
105-055-51224	Contributing	1325 E Hunter Ave		Elm Heights Historic District
105-055-51225	Contributing	1127 E Atwater Ave		Elm Heights Historic District
105-055-51226	Non-Contributing	1211 E Atwater Ave		Elm Heights Historic District
105-055-51227	Non-Contributing	407-409 S Highland Ave		Elm Heights Historic District
105-055-51228	Contributing	1100 E Atwater Ave		Elm Heights Historic District
105-055-51229	Contributing	1110 E Atwater Ave		Elm Heights Historic District
105-055-51230	Contributing	1215 E Atwater Ave		Elm Heights Historic District
105-055-51231	Notable	1217 E Atwater Ave		Elm Heights Historic District
105-055-51232	Contributing	1219 E Atwater Ave		Elm Heights Historic District
105-055-51233	Non-Contributing	E Atwater Ave ???????		Elm Heights Historic District
105-055-51234	Contributing	413 S Highland Ave		Elm Heights Historic District
105-055-51235	Non-Contributing	419 S Highland Ave		Elm Heights Historic District
105-055-51236	Contributing	420 S Highland Ave		Elm Heights Historic District
105-055-51237	Contributing	421 S Highland Ave		Elm Heights Historic District
105-055-51238	Contributing	520 S Highland Ave		Elm Heights Historic District
105-055-51239	Contributing	524 S Highland Ave		Elm Heights Historic District
105-055-51240	Contributing	528 E Highland Ave		Elm Heights Historic District
105-055-51241	Non-Contributing	E Atwater Ave ???????		Elm Heights Historic District
105-055-51242	Non-Contributing	S Ballentine Rd ???????		Elm Heights Historic District
105-055-51243	Contributing	808 E Hunter Ave		Elm Heights Historic District
105-055-51244	Contributing	816 E Henderson Ave		Elm Heights Historic District
105-055-51245	Contributing	516-518 S Woodlawn Ave		Elm Heights Historic District
105-055-51246	Contributing	415 S Woodlawn Ave		Elm Heights Historic District
105-055-51247	Contributing	420 S Woodlawn Ave		Elm Heights Historic District
105-055-51248	Contributing	423 S Fess Ave		Elm Heights Historic District
105-055-51249	Contributing	1331 E Atwater Ave		Elm Heights Historic District
105-055-51250	Contributing	326 S Jordan Ave		Elm Heights Historic District

105-055-51251	Non-Contributing	E Atwater Ave	Elm Heights Historic District
105-055-51252	Contributing	323 S Jordan Ave	Elm Heights Historic District
105-055-51253	Contributing	405 S Jordan Ave	Elm Heights Historic District
105-055-51254	Contributing	403 S Jordan Ave	Elm Heights Historic District
105-055-51255	Contributing	335 S Jordan Ave	Elm Heights Historic District
105-055-51256	Contributing	333 S Jordan Ave	Elm Heights Historic District
105-055-51257	Contributing	1406 E Atwater Ave	Elm Heights Historic District
105-055-51258	Contributing	911 E University St	Elm Heights Historic District
105-055-51259	Contributing	914 E University St	Elm Heights Historic District
105-055-51260	Contributing	916 E University St	Elm Heights Historic District
105-055-51261	Contributing	918 E University St	Elm Heights Historic District
105-055-51262	Non-Contributing	920 E University St	Elm Heights Historic District
105-055-51263	Contributing	922 E University St	Elm Heights Historic District
105-055-51264	Contributing	925 E University St	Elm Heights Historic District
105-055-51265	Non-Contributing	903 E 2nd St	Elm Heights Historic District
105-055-51266	Contributing	427 S Henderson St	Elm Heights Historic District
105-055-51267	Non-Contributing	501 S Woodlawn Ave	Elm Heights Historic District
105-055-51268	Contributing	615 S Park Ave	Elm Heights Historic District
105-055-51269	Non-Contributing	E Atwater Ave ????????	Elm Heights Historic District
105-055-51270	Non-Contributing	E Hunter Ave ????????	Elm Heights Historic District
105-055-51271	Contributing	1308-1310 E Atwater Ave	Elm Heights Historic District
105-055-51272	Contributing	1314 E Atwater Ave	Elm Heights Historic District
105-055-51273	Contributing	409 S Jordan Ave	Elm Heights Historic District
105-055-51274	Non-Contributing	595 E Smith Ave	Elm Heights Historic District
105-055-51275	Contributing	616 S Woodlawn Ave	Elm Heights Historic District
105-055-51276	Contributing	600 S Hawthorne Dr	Elm Heights Historic District
105-055-51277	Contributing	910 E 2nd St	Elm Heights Historic District
105-055-51278	Contributing	912 E 2nd St	Elm Heights Historic District
105-055-51279	Non-Contributing	S Hawthorne Dr ????????	Elm Heights Historic District
105-055-51280	Contributing	1201 E 2nd St	Elm Heights Historic District
105-055-51281	Contributing	604 S Ballantine Rd	Elm Heights Historic District
105-055-51282	Contributing	618 S Ballantine Rd	Elm Heights Historic District
105-055-51283	Contributing	619 S Ballantine Rd	Elm Heights Historic District
105-055-51284	Contributing	700 S Highland Ave	Elm Heights Historic District
105-055-51285	Contributing	701 S Ballantine Rd	Elm Heights Historic District
105-055-51286	Non-Contributing	1203 E 2nd St	Elm Heights Historic District
105-055-51287	Contributing	1100 E 2nd St	Elm Heights Historic District
105-055-51288	Contributing	1108 E Hunter Ave	Elm Heights Historic District
105-055-51289	Contributing	1115 E Hunter Ave	Elm Heights Historic District
105-055-51290	Outstanding	1123 E Hunter Ave	Elm Heights Historic District
105-055-51291	Contributing	500 S Ballantine Rd	Elm Heights Historic District
105-055-51292	Notable	503 S Ballantine Rd	Elm Heights Historic District
105-055-51293	Contributing	1014 E Wylie Dr	Elm Heights Historic District
105-055-51294	Contributing	1018 E Wylie Dr	Elm Heights Historic District
105-055-51295	Contributing	1019 E Wylie St	Elm Heights Historic District
105-055-51296	Contributing	1217 E Maxwell Ln	Elm Heights Historic District
105-055-51297	Contributing	1037 E Maxwell Ln	Elm Heights Historic District
105-055-51298	Contributing	1022 E Wylie Dr	Elm Heights Historic District
105-055-51299	Contributing	1098 E Wylie St	Elm Heights Historic District
105-055-51300	Contributing	1109 E Wylie St	Elm Heights Historic District
105-055-51301	Contributing	1111 E Wylie St	Elm Heights Historic District
105-055-51302	Contributing	1113 E Wylie St	Elm Heights Historic District
105-055-51303	Contributing	1115 E Wylie St	Elm Heights Historic District
105-055-51304	Contributing	1202 E Wylie St	Elm Heights Historic District
105-055-51305	Contributing	1204 E Wylie St	Elm Heights Historic District
105-055-51306	Contributing	1212 E Wylie St	Elm Heights Historic District
105-055-51307	Contributing	1232 E Wylie St	Elm Heights Historic District
105-055-51308	Contributing	1240 E Wylie St	Elm Heights Historic District
105-055-51309	Non-Contributing	804 S Hawthorne Dr	Elm Heights Historic District
105-055-51310	Contributing	821 S Hawthorne Dr	Elm Heights Historic District
105-055-51311	Contributing	830 S Hawthorne Dr	Elm Heights Historic District

Non-Contributing, heavily remodeled

105-055-51312	Non-Contributing	1205 E Maxwell Ln	Elm Heights Historic District
105-055-51313	Contributing	1209 E Maxwell Ln	Elm Heights Historic District
105-055-51314	Contributing	1211 E Maxwell Ln	Elm Heights Historic District
105-055-51315	Non-Contributing	1024 E Wylie Dr	Elm Heights Historic District
105-055-51316	Non-Contributing	1028 E Wylie St	Elm Heights Historic District
105-055-51317	Contributing	1207 E Wylie St	Elm Heights Historic District
105-055-51318	Non-Contributing	1208 E Wylie St	Elm Heights Historic District
105-055-51319	Non-Contributing	E Wylie St ?????	Elm Heights Historic District
105-055-51320	Contributing	837 S Hawthorne Dr	Elm Heights Historic District
105-055-51321	Contributing	411 S Fess Ave	Elm Heights Historic District
105-055-51322	Contributing	404 S Fess Ave	Elm Heights Historic District
105-055-51323	Non-Contributing	S Fess Ave ??????	Elm Heights Historic District
105-055-51324	Non-Contributing	S Fess Ave ??????	Elm Heights Historic District
105-055-51325	Contributing	600 S Woodlawn Ave	Elm Heights Historic District
105-055-51326	Contributing	601 S Woodlawn Ave	Elm Heights Historic District
105-055-51327	Contributing	624 S Woodlawn Ave	Elm Heights Historic District
105-055-51328	Contributing	629 S Woodlawn Ave	Elm Heights Historic District
105-055-51329	Contributing	635 S Woodlawn Ave	Elm Heights Historic District
105-055-51330	Contributing	730 E Atwater Ave	Elm Heights Historic District
105-055-51331	Contributing	610 E Atwater Ave	Elm Heights Historic District
105-055-51332	Contributing	612 E Atwater Ave	Elm Heights Historic District
105-055-51333	Contributing	618 E Atwater Ave	Elm Heights Historic District
105-055-51334	Non-Contributing	630 E Atwater Ave	Elm Heights Historic District
105-055-51335	Contributing	714 E Atwater Ave	Elm Heights Historic District
105-055-51336	Contributing	728 E Atwater Ave	Elm Heights Historic District
105-055-51337	Non-Contributing	E Atwater Ave ????????	Elm Heights Historic District
105-055-51338	Non-Contributing	E Atwater Ave ????????	Elm Heights Historic District
105-055-51339	Non-Contributing	700 E Atwater Ave	Elm Heights Historic District
105-055-51340	Notable	720-722 E Atwater Ave	Elm Heights Historic District
105-055-51341	Contributing	413 S Henderson St	Elm Heights Historic District
105-055-51342	Contributing	424 S Henderson St	Elm Heights Historic District
105-055-51343	Contributing	732 E Atwater Ave	Elm Heights Historic District
105-055-51344	Non-Contributing	S Hawthorne Dr ????????	Elm Heights Historic District
105-055-51345	Non-Contributing	610 S Hawthorne Dr	Elm Heights Historic District
105-055-51346	Contributing	1000 E 2nd St	AGREE
105-055-51347	Contributing	1004 E 2nd St	AGREE
105-055-51348	Contributing	1008 E 2nd St	AGREE
105-055-51349	Contributing	1012 E 2nd St	AGREE
105-055-51350	Contributing	520 S Hawthorne Dr	Elm Heights Historic District
105-055-51351	Contributing	421 S Woodlawn Ave	Elm Heights Historic District
105-055-51352	Non-Contributing	502 S Woodlawn Ave	Elm Heights Historic District
105-055-51353	Non-Contributing	526 S Woodlawn Ave	Elm Heights Historic District
105-055-51354	Non-Contributing	817 E Hunter Ave	Elm Heights Historic District
105-055-51355	Contributing	912 E University St	DISAGREE
105-055-51356	Non-Contributing	915 E University St	DISAGREE
105-055-51357	Contributing	411 S Henderson St	Elm Heights Historic District
105-055-51358	Contributing	400 S Henderson St	Elm Heights Historic District
105-055-51359	Contributing	402 S Henderson St	Elm Heights Historic District
105-055-51360	Contributing	710 E Atwater Ave	Elm Heights Historic District
105-055-51361	Contributing	709 S Fess Ave	Elm Heights Historic District
105-055-51362	Notable	705 S Fess Ave	Elm Heights Historic District
105-055-51363	Contributing	711 S Fess Ave	Elm Heights Historic District
105-055-51364	Contributing	1005 E Hunter Ave	Elm Heights Historic District
105-055-51365	Contributing	905 E Hunter Ave	Elm Heights Historic District
105-055-51366	Contributing	919 E Hunter Ave	Elm Heights Historic District
105-055-51367	Contributing	925 E Hunter Ave	Elm Heights Historic District
105-055-51368	Contributing	721 S Fess Ave	Elm Heights Historic District
105-055-51369	Contributing	702 E 1st St	AGREE
105-055-51370	Contributing	704 E 1st St	AGREE
105-055-51371	Contributing	710 E 1st St	AGREE
105-055-51372	Contributing	711 E 1st St	AGREE

Non-Contributing, remodeled
Contributing, limestone Tudor Revival house with integrity

105-055-51373	Contributing	714 E 1st St	AGREE	Elm Heights Historic District
105-055-51374	Contributing	721 E 1st St	AGREE	Elm Heights Historic District
105-055-51375	Contributing	620 E 1st St		Elm Heights Historic District
105-055-51376	Contributing	701 E Maxwell Ln		Elm Heights Historic District
105-055-51377	Contributing	828 S Fess Ave		Elm Heights Historic District
105-055-51378	Contributing	830 S Fess Ave		Elm Heights Historic District
105-055-51379	Non-Contributing	808 S Fess Ave		Elm Heights Historic District
105-055-51380	Contributing	811 S Fess Ave		Elm Heights Historic District
105-055-51381	Contributing	812 S Fess Ave		Elm Heights Historic District
105-055-51382	Contributing	817 S Fess Ave		Elm Heights Historic District
105-055-51383	Contributing	822 S Fess Ave		Elm Heights Historic District
105-055-51384	Contributing	823 S Fess Ave		Elm Heights Historic District
105-055-51385	Non-Contributing	E University St ?????		Elm Heights Historic District
105-055-51386	Non-Contributing	E University St ?????		Elm Heights Historic District
105-055-51387	Non-Contributing	S Hawthorne Dr ????????		Elm Heights Historic District
105-055-51388	Contributing	701 S Hawthorne Dr		Elm Heights Historic District
105-055-52001	Contributing	1200 S Washington St		Monon Historic District
105-055-52002	Contributing	1201 S Washington St		Monon Historic District
105-055-52003	Non-Contributing	1202 S Washington St		Monon Historic District
105-055-52004	Contributing	1204 S Washington St		Monon Historic District
105-055-52005	Notable	1205 S Washington St		Monon Historic District
105-055-52006	Contributing	1209 S Washington St		Monon Historic District
105-055-52007	Contributing	1214 S Washington St		Monon Historic District
105-055-52008	Contributing	1215 S Washington St		Monon Historic District
105-055-52009	Contributing	1218 S Washington St		Monon Historic District
105-055-52010	Contributing	1223 S Washington St		Monon Historic District
105-055-52011	Contributing	1225 S Washington St		Monon Historic District
105-055-52012	Outstanding	1228 S Washington St		Monon Historic District
105-055-52013	Contributing	1300 S Washington St		Monon Historic District
105-055-52014	Contributing	1302 S Washington St		Monon Historic District
105-055-52015	Contributing	1303 S Washington St		Monon Historic District
105-055-52016	Contributing	1304 S Washington St		Monon Historic District
105-055-52017	Contributing	1305 S Washington St		Monon Historic District
105-055-52018	Contributing	1307 S Washington St		Monon Historic District
105-055-52019	Contributing	1312 S Washington St		Monon Historic District
105-055-52020	Contributing	1316 S Washington St		Monon Historic District
105-055-52021	Contributing	1318 S Washington St		Monon Historic District
105-055-52022	Contributing	1319 S Washington St		Monon Historic District
105-055-52023	Contributing	1321 S Washington St		Monon Historic District
105-055-52024	Contributing	1322 S Washington St		Monon Historic District
105-055-52025	Contributing	1323 S Washington St		Monon Historic District
105-055-52026	Contributing	211 E Grimes Ln		Monon Historic District
105-055-52027	Contributing	217 E Grimes Ln		Monon Historic District
105-055-52028	Contributing	1219 S Washington St		Monon Historic District
105-055-52029	Non-Contributing	1021 S Walnut St		Monon Historic District
105-055-52030	Notable	1007 S Lincoln St		Monon Historic District
105-055-52031	Non-Contributing	1017 S Walnut St		Monon Historic District
105-055-52032	Notable	209 E Grimes Ln		Monon Historic District
105-055-52033	Contributing	1313 S Washington St		Monon Historic District
105-055-52034	Non-Contributing	105 E Wilson St		Monon Historic District
105-055-52035	Non-Contributing	208 E Grimes Ln		Monon Historic District
105-055-52036	Contributing	105 E Driscoll St		Monon Historic District
105-055-52037	Non-Contributing	1306 S Lincoln St		Monon Historic District
105-055-52038	Contributing	1308 S Lincoln St		Monon Historic District
105-055-52039	Non-Contributing	1309 S Lincoln St		Monon Historic District
105-055-52040	Non-Contributing	1310 S Lincoln St		Monon Historic District
105-055-52041	Non-Contributing	1311 S Lincoln St		Monon Historic District
105-055-52042	Contributing	1312 S Lincoln St		Monon Historic District
105-055-52043	Contributing	1314 S Lincoln St		Monon Historic District
105-055-52044	Non-Contributing	1315 S Lincoln St		Monon Historic District
105-055-52045	Non-Contributing	210 E Grimes Ln		Monon Historic District

105-055-52046	Non-Contributing	1313 S Lincoln St	Monon Historic District
105-055-52047	Contributing	1212 S Lincoln St	Monon Historic District
105-055-52048	Contributing	1213 S Lincoln St	Monon Historic District
105-055-52049	Non-Contributing	1201 S Lincoln St	Monon Historic District
105-055-52050	Contributing	1202 S Lincoln St	Monon Historic District
105-055-52051	Contributing	1300 S Lincoln St	Monon Historic District
105-055-52052	Contributing	1301 S Lincoln St	Monon Historic District
105-055-52053	Non-Contributing	1302/1304 S Lincoln St	Monon Historic District
105-055-52054	Contributing	1303 S Lincoln St	Monon Historic District
105-055-52055	Contributing	1428 S Washington St	Monon Historic District
105-055-52056	Notable	1404/1403 S Washington St	Monon Historic District
105-055-52057	Contributing	112 E Wilson St	Monon Historic District
105-055-52058	Contributing	1121 S Lincoln St	Monon Historic District
105-055-52059	Contributing	1106 S Lincoln St	Monon Historic District
105-055-52060	Contributing	112 E Allen St	Monon Historic District
105-055-52061	Contributing	1009 S Walnut St	Monon Historic District
105-055-52062	Notable	1503 S Walnut St	Monon Historic District
105-055-52063	Contributing	1424 S Monon Dr	Monon Historic District
105-055-52064	Non-Contributing	S Walnut St. ??????	Monon Historic District
105-055-52065	Non-Contributing	1425 S Walnut St	Monon Historic District
105-055-52066	Contributing	1409 S Walnut St	Monon Historic District
105-055-52067	Non-Contributing	1201/1203 S Walnut St	Monon Historic District
105-055-52068	Contributing	1501 S Walnut St	Monon Historic District
105-055-52069	Non-Contributing	104 E Wilson St	Monon Historic District
105-055-52070	Non-Contributing	103 E Driscoll Dr	Monon Historic District
105-055-52071	Contributing	104 E Grimes Ln	Monon Historic District
105-055-52072	Non-Contributing	1417B-1417C E Hillside Dr	Monon Historic District
105-055-52073	Notable	1504 S Walnut St	Monon Historic District
105-055-52074	Non-Contributing	1508 S Walnut St	Monon Historic District
105-055-52075	Contributing	1000 S Washington St	Monon Historic District
105-055-52076	Contributing	1001 S Washington St	Monon Historic District
105-055-52077	Contributing	1002 S Washington St	Monon Historic District
105-055-52078	Contributing	1003 S Washington St	Monon Historic District
105-055-52079	Contributing	1004 S Washington St	Monon Historic District
105-055-52080	Contributing	1005 S Washington St	Monon Historic District
105-055-52081	Contributing	1006 S Washington St	Monon Historic District
105-055-52082	Contributing	1007 S Washington St	Monon Historic District
105-055-52083	Contributing	1008 S Washington St	Monon Historic District
105-055-52084	Contributing	1009 S Washington St	Monon Historic District
105-055-52085	Contributing	1001 S Lincoln St	Monon Historic District
105-055-52086	Non-Contributing	1001 S Walnut St	Monon Historic District
105-055-52087	Contributing	1003 S Lincoln St	Monon Historic District
105-055-52088	Contributing	1004 S Lincoln St	Monon Historic District
105-055-52089	Contributing	1005 S Lincoln St	Monon Historic District
105-055-52090	Contributing	1011 S Washington St	Monon Historic District
105-055-52091	Contributing	1005 S Walnut St	Monon Historic District
105-055-52092	Contributing	1006 S Lincoln St	Monon Historic District
105-055-52093	Contributing	1008 S Lincoln St	Monon Historic District
105-055-52094	Contributing	1010 S Lincoln St	Monon Historic District
105-055-52095	Notable	1009 S Lincoln St	Monon Historic District
105-055-52096	Contributing	1012 S Washington St	Monon Historic District
105-055-52097	Contributing	1013 S Washington St	Monon Historic District
105-055-52098	Contributing	1014 S Washington St	Monon Historic District
105-055-52099	Contributing	1101 S Washington St	Monon Historic District
105-055-52100	Contributing	1102 S Washington St	Monon Historic District
105-055-52101	Contributing	1104 S Washington St	Monon Historic District
105-055-52102	Contributing	1105 S Washington St	Monon Historic District
105-055-52103	Contributing	1107 S Washington St	Monon Historic District
105-055-52104	Contributing	1108 S Washington St	Monon Historic District
105-055-52105	Contributing	1109 S Washington St	Monon Historic District
105-055-52106	Contributing	1111 S Washington St	Monon Historic District

105-055-52107	Contributing	1112 S Washington St	Monon Historic District
105-055-52108	Contributing	1113 S Washington St	Monon Historic District
105-055-52109	Non-Contributing	1017 S Lincoln St	Monon Historic District
105-055-52110	Contributing	1018 S Lincoln St	Monon Historic District
105-055-52111	Contributing	104 E Davis St	Monon Historic District
105-055-52112	Non-Contributing	1100 S Lincoln St	Monon Historic District
105-055-52113	Contributing	1101 S Walnut St	Monon Historic District
105-055-52114	Contributing	1012 S Lincoln St	Monon Historic District
105-055-52115	Contributing	1013 S Walnut St	Monon Historic District
105-055-52116	Contributing	1014 S Lincoln St	Monon Historic District
105-055-52117	Non-Contributing	1015 S Lincoln St	Monon Historic District
105-055-52118	Contributing	1016 S Lincoln St	Monon Historic District
105-055-52119	Non-Contributing	1106 S Washington St	Monon Historic District
105-055-52120	Non-Contributing	1109 S Walnut St	Monon Historic District
105-055-52121	Non-Contributing	1023 S Walnut St	Monon Historic District
105-055-52122	Non-Contributing	1025 S Walnut St	Monon Historic District
105-055-52123	Non-Contributing	1115 S Walnut St	Monon Historic District
105-055-52124	Contributing	1000 S Lincoln St	Monon Historic District
105-055-52125	Contributing	1104 S Lincoln St	Monon Historic District
105-055-52126	Contributing	1301 S Washington St	Monon Historic District
105-055-52127	Contributing	1414 S Monon Dr	Monon Historic District
105-055-52129	Contributing	1417 S Monon Dr	Monon Historic District
105-055-52130	Contributing	1418 S Monon Dr	Monon Historic District
105-055-52131	Contributing	1419 S Monon Dr	Monon Historic District
105-055-52132	Contributing	1420 S Monon Dr	Monon Historic District
105-055-52133	Contributing	1421 S Monon Dr	Monon Historic District
105-055-52134	Contributing	1422 S Monon Dr	Monon Historic District
105-055-52135	Contributing	1423 S Monon Dr	Monon Historic District
105-055-52136	Contributing	1412 S Walnut St	Monon Historic District
105-055-52137	Contributing	1413 S Walnut St	Monon Historic District
105-055-52138	Contributing	1416 S Walnut St	Monon Historic District
105-055-52139	Non-Contributing	1417 S Walnut St	Monon Historic District
105-055-52140	Contributing	1420 S Walnut St	Monon Historic District
105-055-52141	Contributing	1408 S Walnut St	Monon Historic District
105-055-52142	Contributing	1409 S Walnut St	Monon Historic District
105-055-52143	Non-Contributing	111 W Hillside Dr	Monon Historic District
105-055-52144	Contributing	107 E Grimes Ln	Monon Historic District
105-055-52145	Contributing	202 E Hillside Dr	Monon Historic District
105-055-52146	Contributing	206 E Hillside Dr	Monon Historic District
105-055-52147	Non-Contributing	208 E Hillside Dr	Monon Historic District
105-055-52148	Contributing	1411 S Washington St	Monon Historic District
105-055-52149	Contributing	1414 S Lincoln St	Monon Historic District
105-055-52150	Contributing	1414 S Washington St	Monon Historic District
105-055-52151	Contributing	1415 S Washington St	Monon Historic District
105-055-52152	Contributing	1416 S Lincoln St	Monon Historic District
105-055-52153	Contributing	1418 S Washington St	Monon Historic District
105-055-52154	Contributing	1419 S Washington St	Monon Historic District
105-055-52155	Contributing	1420 S Washington St	Monon Historic District
105-055-52156	Non-Contributing	1422 S Lincoln St	Monon Historic District
105-055-52157	Contributing	1423 S Lincoln St	Monon Historic District
105-055-52158	Contributing	1423 S Washington St	Monon Historic District
105-055-52159	Contributing	1424 S Lincoln St	Monon Historic District
105-055-52160	Contributing	1424 S Washington St	Monon Historic District
105-055-52161	Non-Contributing	1425 S Lincoln St	Monon Historic District
105-055-52162	Contributing	1427 S Washington St	Monon Historic District
105-055-52163	Contributing	1428 S Washington St	Monon Historic District
105-055-52164	Contributing	1400 S Lincoln St	Monon Historic District
105-055-52165	Contributing	1403 S Lincoln St	Monon Historic District
105-055-52166	Contributing	1402 S Washington St	Monon Historic District
105-055-52167	Contributing	1403 S Lincoln St	Monon Historic District

117

105-055-52168	Non-Contributing	1405 S Lincoln St	Menon Historic District
105-055-52169	Contributing	1406 S Washington St	Menon Historic District
105-055-52170	Contributing	1407 S Lincoln St	Menon Historic District
105-055-52171	Notable	1407 S Washington St	Menon Historic District
105-055-52172	Contributing	1409 S Lincoln St	Menon Historic District
105-055-52173	Contributing	1410 S Washington St	Menon Historic District
105-055-52174	Contributing	1411 S Lincoln St	Menon Historic District
105-055-52175	Non-Contributing	S Lincoln St ???????	Menon Historic District
105-055-52176	Contributing	1203 S Lincoln St	Menon Historic District
105-055-52177	Contributing	1204 S Lincoln St	Menon Historic District
105-055-52178	Contributing	1205 S Lincoln St	Menon Historic District
105-055-52179	Contributing	1206 S Lincoln St	Menon Historic District
105-055-52180	Contributing	1207 S Lincoln St	Menon Historic District
105-055-52181	Contributing	1208 S Lincoln St	Menon Historic District
105-055-52182	Contributing	1209 S Lincoln St	Menon Historic District
105-055-52183	Contributing	1210 S Lincoln St	Menon Historic District
105-055-52184	Contributing	1211 S Lincoln St	Menon Historic District
105-055-52185	Contributing	1214 1/2 S Lincoln St	Menon Historic District
105-055-52186	Contributing	1214 S Lincoln St	Menon Historic District
105-055-52187	Non-Contributing	1305 S Lincoln St	Menon Historic District
105-055-52188	Notable	1205 S Walnut St	Menon Historic District
105-055-52189	Contributing	1209 S Walnut St	Menon Historic District
105-055-52190	Notable	1211 S Walnut St	Menon Historic District
105-055-52191	Notable	1517 S Walnut St	Menon Historic District
105-055-52192	Notable	1601 S Walnut St	Menon Historic District
105-055-52193	Contributing	1605 S Walnut St	Menon Historic District
105-055-52194	Contributing	1613 S Walnut St	Menon Historic District
105-055-52195	Contributing	1615 S Walnut St	Menon Historic District
105-055-52196	Contributing	1621 S Walnut St	Menon Historic District
105-055-52197	Non-Contributing	1225 S Walnut St	Menon Historic District
105-055-52198	Notable	1300 S Walnut St	Menon Historic District
105-055-52199	Contributing	1308 S Walnut St	Menon Historic District
105-055-52200	Contributing	1312 S Walnut St	Menon Historic District
105-055-52201	Non-Contributing	101 E Wilson St	Menon Historic District
105-055-52202	Notable	1513 S Walnut St	Menon Historic District
105-055-52203	Contributing	308 E Hillside Dr	Menon Historic District
105-055-52204	Contributing	300 E Hillside Dr	Menon Historic District
105-055-52205	Contributing	216 E Hillside Dr	Menon Historic District
105-055-52206	Contributing	214 E Hillside Dr	Menon Historic District
105-055-52207	Contributing	1502 S College Ave	Menon Historic District
105-055-52208	Contributing	106 E Hillside Dr	Menon Historic District
105-055-52209	Contributing	109 E Hillside Dr	Menon Historic District
105-055-52210	Contributing	110 E Hillside Dr	Menon Historic District
105-055-52211	Non-Contributing	117 E Hillside Dr	Menon Historic District
105-055-52212	Contributing	1303 S Walnut St	Menon Historic District
105-055-52213	Non-Contributing	1424 S Walnut St	Menon Historic District
105-055-52214	Non-Contributing	1301 S Walnut St	Menon Historic District
105-055-52215	Non-Contributing	1305 S Walnut St	Menon Historic District
105-055-52216	Non-Contributing	1307 S Walnut St	Menon Historic District
105-055-52217	Contributing	1309 S Walnut St	Menon Historic District
105-055-52218	Notable	1311 S Walnut St	Menon Historic District
105-055-52219	Non-Contributing	1313 S Walnut St	Menon Historic District
105-055-52220	Non-Contributing	1315 S Walnut St	Menon Historic District
105-055-52221	Contributing	1316 S Walnut St	Menon Historic District
105-055-52222	Contributing	1320 S Walnut St	Menon Historic District
105-055-52223	Contributing	1324 S Walnut St	Menon Historic District
105-055-52225	Notable	1403 S Walnut St	Menon Historic District
105-055-52226	Contributing	1404 S Walnut St	Menon Historic District
105-055-52227	Contributing	1405 S Walnut St	Menon Historic District
105-055-52228	Contributing	1605 S Walnut St	Menon Historic District
105-055-52229	Contributing	1613 S Walnut St	Menon Historic District

105-055-52230	Contributing	1615 S Walnut St	Monon Historic District
105-055-52231	Notable	1621 S Walnut St	Monon Historic District
105-055-52232	Contributing	1501 S Walnut St	Monon Historic District
105-055-52233	Contributing	1503 S Walnut St	Monon Study Area
105-055-52234	Contributing	1513 S Walnut	Monon Historic District
105-055-52235	Contributing	1517 S Walnut St	Monon Historic District
105-055-52236	Notable	1601 S Walnut St	Monon Historic District
105-055-52237	Contributing	206 E Hillside Dr	Monon Historic District
105-055-52238	Contributing	208 E Hillside Dr	Monon Historic District
105-055-53003	Non-Contributing	3 Rogers St ???????	McDoel Historic District
105-055-53004	Contributing	1008 S Rogers St	McDoel Historic District
105-055-53005	Non-Contributing	5 Rogers St ???????	McDoel Historic District
105-055-53006	Non-Contributing	1133 S Rogers St	McDoel Historic District
105-055-53007	Contributing	722 W Dixie St	McDoel Historic District
105-055-53008	Contributing	701 W Dadds St	McDoel Historic District
105-055-53009	Contributing	603 W Wylie St	McDoel Historic District
105-055-53010	Contributing	603 W Dadds St	McDoel Historic District
105-055-53011	Contributing	605 W Dadds St	McDoel Historic District
105-055-53012	Contributing	606 W Dadds St	McDoel Historic District
105-055-53013	Contributing	607 W Dadds St	McDoel Historic District
105-055-53014	Contributing	611 W Dadds St	McDoel Historic District
105-055-53015	Notable	908 S Rogers St	McDoel Historic District
105-055-53016	Contributing	905 S Rogers St	McDoel Historic District
105-055-53017	Contributing	717 W Wylie St	McDoel Historic District
105-055-53018	Contributing	709 W Wylie St	McDoel Historic District
105-055-53019	Contributing	515 W Dadds St	McDoel Historic District
105-055-53020	Contributing	605 W Wylie St	McDoel Historic District
105-055-53021	Contributing	700 W Wylie St	McDoel Historic District
105-055-53022	Contributing	701 W Wylie St	McDoel Historic District
105-055-53023	Contributing	702 W Wylie St	McDoel Historic District
105-055-53024	Contributing	704 W Wylie St	McDoel Historic District
105-055-53025	Contributing	705 W Wylie St	McDoel Historic District
105-055-53026	Contributing	706 W Wylie St	McDoel Historic District
105-055-53027	Notable	710 W Wylie St	McDoel Historic District
105-055-53028	Non-Contributing	711 W Wylie St	McDoel Historic District
105-055-53029	Contributing	712 W Wylie St	McDoel Historic District
105-055-53030	Contributing	713 W Wylie St	McDoel Historic District
105-055-53031	Non-Contributing	714 W Wylie St	McDoel Historic District
105-055-53032	Contributing	715 W Wylie St	McDoel Historic District
105-055-53033	Contributing	608 W Dadds St	McDoel Historic District
105-055-53034	Notable	604 W Dadds St	McDoel Historic District
105-055-53035	Contributing	916 S Rogers St	McDoel Historic District
105-055-53036	Notable	401 W Dadds St	McDoel Historic District
105-055-53037	Contributing	902 S Rogers St	McDoel Historic District
105-055-53038	Contributing	910 S Rogers St	McDoel Historic District
105-055-53039	Contributing	912 S Rogers St	McDoel Historic District
105-055-53040	Contributing	503 W Dadds St	McDoel Historic District
105-055-53041	Notable	920 S Rogers St	McDoel Historic District
105-055-53042	Non-Contributing	901 S Rogers St	McDoel Historic District
105-055-53043	Contributing	411 W Dadds St	McDoel Historic District
105-055-53044	Contributing	505 W Dadds St	McDoel Historic District
105-055-53045	Contributing	508 W Dadds St	McDoel Historic District
105-055-53046	Non-Contributing	509 W Dadds St	McDoel Historic District
105-055-53047	Non-Contributing	510 W Dadds St	McDoel Historic District
105-055-53048	Contributing	511 W Dadds St	McDoel Historic District
105-055-53049	Contributing	514 W Dadds St	McDoel Historic District
105-055-53050	Contributing	516 W Dadds St	McDoel Historic District
105-055-53051	Contributing	519 W Dadds St	McDoel Historic District
105-055-53052	Contributing	601 W Dadds St	McDoel Historic District
105-055-53053	Contributing	602 W Dadds St	McDoel Historic District
105-055-53054	Contributing	322 W Dadds St	McDoel Historic District

105-055-53055	Contributing	410 W Dadds St	AGREE	McDoel Historic District
105-055-53056	Notable	800 S Rogers St		McDoel Historic District
105-055-53057	Contributing	810/812 S Rogers St		McDoel Historic District
105-055-53058	Contributing	804 S Rogers St		McDoel Historic District
105-055-53059	Contributing	806 S Rogers St		McDoel Historic District
105-055-53060	Contributing	808 S Rogers St		McDoel Historic District
105-055-53061	Contributing	807 S Rogers St		McDoel Historic District
105-055-53062	Non-Contributing	905 S Madison St	AGREE	McDoel Historic District
105-055-53063	Outstanding	748 S Worton St		McDoel Historic District
105-055-53064	Contributing	302 W Dadds St	AGREE	McDoel Historic District
105-055-53065	Contributing	312 W Dadds St	AGREE	McDoel Historic District
105-055-53066	Non-Contributing	319 W Dadds St	AGREE	McDoel Historic District
105-055-53067	Contributing	320 W Dadds St	AGREE	McDoel Historic District
105-055-53068	Contributing	321 W Dadds St	AGREE	McDoel Historic District
105-055-53069	Contributing	412 W Dadds St	AGREE	McDoel Historic District
105-055-53070	Non-Contributing	414 W Dadds St		McDoel Historic District
105-055-53071	Non-Contributing	W Dadds St	???????	McDoel Historic District
105-055-53072	Non-Contributing	811-817 S Rogers St		McDoel Historic District
105-055-53073	Contributing	504 W Dixie St	AGREE	McDoel Historic District
105-055-53074	Contributing	510 W Allen St	AGREE	McDoel Historic District
105-055-53075	Contributing	511 W Allen St	AGREE	McDoel Historic District
105-055-53076	Notable	509 W Allen St	AGREE	McDoel Historic District
105-055-53077	Contributing	512 W Allen St	AGREE	McDoel Historic District
105-055-53078	Contributing	513 W Allen St	AGREE	McDoel Historic District
105-055-53079	Contributing	514 W Allen St	AGREE	McDoel Historic District
105-055-53080	Contributing	515 W Allen St	AGREE	McDoel Historic District
105-055-53081	Contributing	516 W Allen St	AGREE	McDoel Historic District
105-055-53082	Contributing	600 W Allen St	AGREE	McDoel Historic District
105-055-53083	Contributing	602 W Allen St	AGREE	McDoel Historic District
105-055-53084	Contributing	604 W Allen St	AGREE	McDoel Historic District
105-055-53085	Non-Contributing	608 W Allen St	AGREE	McDoel Historic District
105-055-53086	Non-Contributing	612 W Allen St	DISAGREE	McDoel Historic District
105-055-53087	Contributing	1116 S Rogers St		McDoel Historic District
105-055-53088	Non-Contributing	702 W Allen St	AGREE	McDoel Historic District
105-055-53089	Contributing	704 W Allen St	AGREE	McDoel Historic District
105-055-53090	Contributing	706 W Allen St	AGREE	McDoel Historic District
105-055-53091	Non-Contributing	716 W Allen St	AGREE	McDoel Historic District
105-055-53092	Non-Contributing	718 W Allen St	AGREE	McDoel Historic District
105-055-53093	Contributing	720 W Allen St	AGREE	McDoel Historic District
105-055-53094	Contributing	722 W Allen St	AGREE	McDoel Historic District
105-055-53095	Contributing	724 W Allen St	AGREE	McDoel Historic District
105-055-53096	Non-Contributing	726 W Allen St	AGREE	McDoel Historic District
105-055-53097	Contributing	728 W Allen St	AGREE	McDoel Historic District
105-055-53098	Contributing	1100 S Rogers St		McDoel Historic District
105-055-53099	Non-Contributing	1101 S Rogers St		McDoel Historic District
105-055-53100	Contributing	1105 S Rogers St		McDoel Historic District
105-055-53101	Contributing	1106 S Rogers St		McDoel Historic District
105-055-53102	Contributing	1134 S Rogers St		McDoel Historic District
105-055-53103	Notable	1108 S Rogers St		McDoel Historic District
105-055-53104	Non-Contributing	1109/1111 S Rogers St		McDoel Historic District
105-055-53105	Non-Contributing	1112 S Rogers St		McDoel Historic District
105-055-53106	Contributing	1115 S Rogers St		McDoel Historic District
105-055-53107	Contributing	1117 S Rogers St		McDoel Historic District
105-055-53108	Contributing	1119 S Rogers St		McDoel Historic District
105-055-53109	Contributing	1121 S Rogers St		McDoel Historic District
105-055-53110	Non-Contributing	1125-1127 S Rogers St		McDoel Historic District
105-055-53111	Notable	1122 S Rogers St		McDoel Historic District
105-055-53112	Contributing	1128 S Rogers St		McDoel Historic District
105-055-53113	Non-Contributing	1132 S Rogers St		McDoel Historic District
105-055-53114	Non-Contributing	614 W Allen St	AGREE	McDoel Historic District
105-055-53115	Notable	1003 -1005 S Rogers St		McDoel Historic District

Contributing, Minimal Ranch with integrity including original door

105-055-53117	Non-Contributing	428 W Allen St	AGREE	McDoel Historic District	
105-055-53118	Non-Contributing	515 W Dixie St	DISAGREE	McDoel Historic District	
105-055-53119	Non-Contributing	606 W Dixie St	AGREE	McDoel Historic District	Contributing, Minimal Ranch with good integrity
105-055-53120	Notable	315 W Dadds St	DISAGREE	McDoel Historic District	Non-Contributing, too new, built 1995
105-055-53121	Contributing	713 W Dadds St	AGREE	McDoel Historic District	
105-055-53122	Contributing	715 W Dadds St	AGREE	McDoel Historic District	
105-055-53123	Contributing	714 W Dadds St	AGREE	McDoel Historic District	
105-055-53124	Contributing	1006 S Rogers St	AGREE	McDoel Historic District	
105-055-53125	Contributing	1013 S Rogers St	AGREE	McDoel Historic District	
105-055-53126	Contributing	1017 S Rogers St	AGREE	McDoel Historic District	
105-055-53127	Contributing	506 W Dixie St	AGREE	McDoel Historic District	
105-055-53128	Contributing	507 W Dixie St	AGREE	McDoel Historic District	
105-055-53129	Contributing	510 W Dixie St	AGREE	McDoel Historic District	
105-055-53130	Contributing	511 W Dixie St	AGREE	McDoel Historic District	
105-055-53131	Contributing	512 W Dixie St	AGREE	McDoel Historic District	
105-055-53132	Non-Contributing	513 W Dixie St	AGREE	McDoel Historic District	
105-055-53133	Contributing	514 W Dixie St	AGREE	McDoel Historic District	
105-055-53134	Contributing	600 W Dixie St	AGREE	McDoel Historic District	
105-055-53135	Contributing	603 W Dixie St	AGREE	McDoel Historic District	
105-055-53136	Contributing	605 W Dixie St	AGREE	McDoel Historic District	
105-055-53137	Contributing	607 W Dixie St	AGREE	McDoel Historic District	
105-055-53138	Non-Contributing	609 W Dixie St	AGREE	McDoel Historic District	
105-055-53139	Non-Contributing	620 W Dixie St	AGREE	McDoel Historic District	
105-055-53140	Contributing	503 W Dixie St	AGREE	McDoel Historic District	
105-055-53141	Non-Contributing	W Dixie St. ??????	AGREE	McDoel Historic District	
105-055-53142	Contributing	710 W Dixie St	AGREE	McDoel Historic District	
105-055-53143	Non-Contributing	701 W Dixie St	AGREE	McDoel Historic District	
105-055-53144	Contributing	720 W Dixie St	AGREE	McDoel Historic District	
105-055-53145	Notable	713 W Dixie St	AGREE	McDoel Historic District	
105-055-53146	Contributing	703 W Dixie St	AGREE	McDoel Historic District	
105-055-53147	Contributing	708 W Dixie St	AGREE	McDoel Historic District	
105-055-53148	Contributing	715 W Dixie St	AGREE	McDoel Historic District	
105-055-53149	Contributing	725 W Dixie St	AGREE	McDoel Historic District	
105-055-53150	Contributing	712 W Dadds St	AGREE	McDoel Historic District	
105-055-53151	Contributing	702 W Dadds St	AGREE	McDoel Historic District	
105-055-53152	Contributing	704 W Dadds St	AGREE	McDoel Historic District	
105-055-53153	Contributing	705 W Dadds St	AGREE	McDoel Historic District	
105-055-53154	Contributing	706 W Dadds St	AGREE	McDoel Historic District	
105-055-53155	Contributing	707 W Dadds St	AGREE	McDoel Historic District	
105-055-53156	Contributing	708 W Dadds St	AGREE	McDoel Historic District	
105-055-53157	Non-Contributing	711 W Dadds St	AGREE	McDoel Historic District	
105-055-53158	Contributing	709 W Dadds St	AGREE	McDoel Historic District	
105-055-53159	Contributing	515 W Wylie St	DISAGREE	McDoel Historic District	Non-Contributing, heavily remodeled, lacks integrity
105-055-53160	Contributing	517 W Wylie St	AGREE	McDoel Historic District	
105-055-53161	Contributing	609 W Dadds St	AGREE	McDoel Historic District	
105-055-53162	Contributing	708 W Wylie St	AGREE	McDoel Historic District	
105-055-53163	Contributing	613 W Wylie St	AGREE	McDoel Historic District	
105-055-53164	Contributing	707 W Wylie St	AGREE	McDoel Historic District	
105-055-53165	Non-Contributing	708 W Wylie St	DISAGREE	McDoel Historic District	Contributing, Bungalow with integrity despite large rear addition
105-055-54066	Contributing	301 S Fairview St	AGREE	Rose Hill Historic District	
105-055-54067	Contributing	306 S Jackson St	AGREE	Rose Hill Historic District	
105-055-54068	Contributing	313 S Fairview St	AGREE	Rose Hill Historic District	
105-055-54069	Contributing	319 S Fairview St	AGREE	Rose Hill Historic District	
105-055-54070	Contributing	324 S Jackson St	AGREE	Rose Hill Historic District	
105-055-54071	Contributing	325 S Fairview St	AGREE	Rose Hill Historic District	
105-055-54072	Contributing	329 S Fairview St	AGREE	Rose Hill Historic District	
105-055-54073	Contributing	330 S Jackson St	AGREE	Rose Hill Historic District	
105-055-54074	Contributing	335 S Fairview St	AGREE	Rose Hill Historic District	
105-055-54075	Contributing	338 S Jackson St	AGREE	Rose Hill Historic District	
105-055-54076	Contributing	339 S Fairview St	AGREE	Rose Hill Historic District	
105-055-54077	Non-Contributing	341.1/2 S Jackson St	AGREE	Rose Hill Historic District	

105-055-54078	Contributing	342 S Jackson St	Rose Hill Historic District
105-055-54079	Contributing	346 S Jackson St	Rose Hill Historic District
105-055-54080	Non-Contributing	305 S Fairview St	Rose Hill Historic District
105-055-54081	Non-Contributing	500 S Rogers St	Rose Hill Historic District
105-055-54082	Contributing	509 W Howe St	Rose Hill Historic District
105-055-54083	Contributing	512 S Rogers St	Rose Hill Historic District
105-055-54084	Contributing	513 W Howe St	Rose Hill Historic District
105-055-54085	Non-Contributing	517 W Howe St	Rose Hill Historic District
105-055-54086	Contributing	519 W Howe St	Rose Hill Historic District
105-055-54087	Contributing	601 W Howe St	Rose Hill Historic District
105-055-54088	Non-Contributing	W Howe St. ??????	Rose Hill Historic District
105-055-54089	Non-Contributing	W Howe St. ??????	Rose Hill Historic District
105-055-54090	Contributing	300 S Fairview St	Rose Hill Historic District
105-055-54091	Contributing	306 S Fairview St	Rose Hill Historic District
105-055-54092	Contributing	314 S Fairview St	Rose Hill Historic District
105-055-54093	Contributing	322 S Fairview St	Rose Hill Historic District
105-055-54094	Non-Contributing	324 S Fairview St	Rose Hill Historic District
105-055-54095	Contributing	326 S Fairview St	Rose Hill Historic District
105-055-54096	Contributing	328 S Fairview St	Rose Hill Historic District
105-055-54097	Contributing	700 W Howe St	Rose Hill Historic District
105-055-54098	Non-Contributing	512 W Howe St	Rose Hill Historic District
105-055-54099	Non-Contributing	519 W Smith Ave	Rose Hill Historic District
105-055-54100	Non-Contributing	619 W Smith Ave	Rose Hill Historic District
105-055-54101	Non-Contributing	619 W Smith Ave	Rose Hill Historic District
105-055-54102	Non-Contributing	730 W Howe St	Rose Hill Historic District
105-055-54103	Contributing	338 S Fairview St	Rose Hill Historic District
105-055-54104	Non-Contributing	311 S Euclid Ave	Rose Hill Historic District
105-055-54105	Contributing	317 S Euclid Ave	Rose Hill Historic District
105-055-54106	Contributing	323 S Euclid Ave	Rose Hill Historic District
105-055-54107	Contributing	327 S Euclid Ave	Rose Hill Historic District
105-055-54108	Contributing	335 S Euclid Ave	Rose Hill Historic District
105-055-54109	Contributing	339 S Euclid Ave	Rose Hill Historic District
105-055-54110	Contributing	345 S Euclid Ave	Rose Hill Historic District
105-055-54111	Non-Contributing	715 W Third St	Rose Hill Historic District
105-055-54112	Contributing	719 W Third St	Rose Hill Historic District
105-055-54113	Non-Contributing	719 1/2 W Third St	Rose Hill Historic District
105-055-54114	Contributing	725 W Third St	Rose Hill Historic District
105-055-54115	Notable	731 W Third St	Rose Hill Historic District
105-055-54116	Contributing	811 W Third St	Rose Hill Historic District
105-055-54117	Contributing	347 S Maple St	Rose Hill Historic District
105-055-54118	Contributing	401 S Maple St	Rose Hill Historic District
105-055-54119	Contributing	505 S Maple St	Rose Hill Historic District
105-055-54120	Non-Contributing	313 S Maple St	Rose Hill Historic District
105-055-54121	Contributing	317 S Maple St	Rose Hill Historic District
105-055-54122	Contributing	321 S Maple St	Rose Hill Historic District
105-055-54123	Non-Contributing	324 S Maple St	Rose Hill Historic District
105-055-54124	Contributing	329 S Maple St	Rose Hill Historic District
105-055-54125	Non-Contributing	330 S Maple St	Rose Hill Historic District
105-055-54126	Contributing	331 S Maple St	Rose Hill Historic District
105-055-54127	Non-Contributing	332 S Maple St	Rose Hill Historic District
105-055-54128	Contributing	336 S Maple St	Rose Hill Historic District
105-055-54129	Contributing	338 S Maple St	Rose Hill Historic District
105-055-54130	Contributing	731 W Howe St	Rose Hill Historic District
105-055-54131	Contributing	804 W Howe St	Rose Hill Historic District
105-055-54132	Contributing	808 W Howe St	Rose Hill Historic District
105-055-54133	Contributing	814 W Howe St	Rose Hill Historic District
105-055-54134	Contributing	820 W Howe St	Rose Hill Historic District
105-055-54135	Contributing	726 W Howe St	Rose Hill Historic District
105-055-54136	Contributing	343 S Rogers St	Rose Hill Historic District
105-055-54137	Non-Contributing	337 S Maple St	Rose Hill Historic District
105-055-54138	Non-Contributing	717 W Howe St	Rose Hill Historic District

Contributing, Gable ell with integrity despite side addition

Contributing, Bungalow has integrity despite additions
Non-Contributing, heavily remodelled

Non-Contributing, heavily remodeled, lacks integrity (changed address)

105-055-54139	Non-Contributing	725 W Howe St	AGREE	Rose Hill Historic District
105-055-54140	Contributing	520 W Smith Ave	AGREE	Rose Hill Historic District
105-055-54141	Contributing	1005 W Third St	DISAGREE	Rose Hill Historic District
105-055-54142	Contributing	306 S Euclid Ave	AGREE	Rose Hill Historic District
105-055-54143	Contributing	318 S Euclid Ave	AGREE	Rose Hill Historic District
105-055-54144	Contributing	336 S Euclid Ave	AGREE	Rose Hill Historic District
105-055-54145	Contributing	340 S Euclid Ave	AGREE	Rose Hill Historic District
105-055-54146	Contributing	344 S Euclid Ave	AGREE	Rose Hill Historic District
105-055-54147	Contributing	322 S Euclid Ave	AGREE	Rose Hill Historic District
105-055-54148	Contributing	307 S Davison St	AGREE	Rose Hill Historic District
105-055-54149	Contributing	309 S Davison St	AGREE	Rose Hill Historic District
105-055-54150	Contributing	321 S Davison St	AGREE	Rose Hill Historic District
105-055-54151	Non-Contributing	328 S Euclid Ave	AGREE	Rose Hill Historic District
105-055-54152	Contributing	1002 W Howe St	AGREE	Rose Hill Historic District
105-055-54153	Contributing	1003 W Howe St	AGREE	Rose Hill Historic District
105-055-54154	Contributing	1010 W Howe St	AGREE	Rose Hill Historic District
105-055-54155	Contributing	1011 W Howe St	AGREE	Rose Hill Historic District
105-055-54156	Non-Contributing	1014 W Howe St	AGREE	Rose Hill Historic District
105-055-54157	Contributing	1017 W Howe St	AGREE	Rose Hill Historic District
105-055-54158	Contributing	1019 W Howe St	AGREE	Rose Hill Historic District
105-055-54159	Contributing	1020 W Howe St	AGREE	Rose Hill Historic District
105-055-54160	Non-Contributing	1021 W Howe St	AGREE	Rose Hill Historic District
105-055-54161	Contributing	908 W Howe St	AGREE	Rose Hill Historic District
105-055-54162	Contributing	912 W Howe St	AGREE	Rose Hill Historic District
105-055-54163	Contributing	917 W Howe St	AGREE	Rose Hill Historic District
105-055-54164	Contributing	918 W Howe St	AGREE	Rose Hill Historic District
105-055-54165	Contributing	329 S Davison St	AGREE	Rose Hill Historic District
105-055-54166	Contributing	308 S Buckner St	AGREE	Rose Hill Historic District
105-055-54167	Contributing	312 S Buckner St	AGREE	Rose Hill Historic District
105-055-54168	Contributing	316 S Buckner St	AGREE	Rose Hill Historic District
105-055-54169	Contributing	321 S Buckner St	AGREE	Rose Hill Historic District
105-055-54170	Non-Contributing	322 S Buckner St	AGREE	Rose Hill Historic District
105-055-54171	Contributing	327 S Buckner St	AGREE	Rose Hill Historic District
105-055-54172	Contributing	328 S Buckner St	AGREE	Rose Hill Historic District
105-055-54173	Contributing	812 W Howe St	AGREE	Rose Hill Historic District
105-055-54174	Contributing	401 S Euclid Ave	AGREE	Rose Hill Historic District
105-055-54175	Non-Contributing	340 S Maple St	AGREE	Rose Hill Historic District
105-055-54176	Non-Contributing	305 S Euclid Ave	AGREE	Rose Hill Historic District
105-055-54177	Non-Contributing	304 S Maple St	AGREE	Rose Hill Historic District
105-055-54178	Contributing	329 S Buckner St	AGREE	Rose Hill Historic District
105-055-54179	Contributing	330 S Buckner St	AGREE	Rose Hill Historic District
105-055-54180	Contributing	341 S Buckner St	AGREE	Rose Hill Historic District
105-055-54181	Non-Contributing	346 S Buckner St	AGREE	Rose Hill Historic District
105-055-54182	Contributing	347 S Buckner St	AGREE	Rose Hill Historic District
105-055-54183	Contributing	1015 W Howe St	AGREE	Rose Hill Historic District
105-055-54184	Non-Contributing	S Fairview St. ??????	AGREE	Rose Hill Historic District
105-055-54185	Contributing	323 S Davison St	AGREE	Rose Hill Historic District
105-055-54186	Notable	312 S Euclid Ave	AGREE	Rose Hill Historic District
105-055-54187	Non-Contributing	334 S Jackson St	AGREE	Rose Hill Historic District
105-055-54188	Contributing	331 S Davison St	AGREE	Rose Hill Historic District
105-055-54189	Contributing	905 W Third St	AGREE	Rose Hill Historic District
105-055-54190	Contributing	911 W Third St	AGREE	Rose Hill Historic District
105-055-54191	Non-Contributing	913 W Third St	AGREE	Rose Hill Historic District
105-055-54192	Contributing	917 W Third St	AGREE	Rose Hill Historic District
105-055-54193	Non-Contributing	925 W Third St	AGREE	Rose Hill Historic District
105-055-54194	Non-Contributing	S Buckner St. ??????	AGREE	Rose Hill Historic District
105-055-54195	Contributing	701 W Fourth St	AGREE	Rose Hill Historic District
105-055-54196	Contributing	310 S Madison St	AGREE	Rose Hill Historic District
105-055-54197	Contributing	314 S Madison St	AGREE	Rose Hill Historic District
105-055-54198	Contributing	330 S Madison St	AGREE	Rose Hill Historic District
105-055-54199	Contributing	334 S Madison St	AGREE	Rose Hill Historic District

105-055-54200	Contributing	338 S Madison St	Rose Hill Historic District
105-055-54201	Contributing	342 S Madison St	Rose Hill Historic District
105-055-54202	Contributing	350 S Madison St	Rose Hill Historic District
105-055-54203	Contributing	406 S Madison St	Rose Hill Historic District
105-055-54204	Contributing	500 S Madison St	Rose Hill Historic District
105-055-54205	Contributing	408 W Howe St	Rose Hill Historic District
105-055-54206	Contributing	411 W Howe St	Rose Hill Historic District
105-055-54207	Contributing	412 W Howe St	Rose Hill Historic District
105-055-54208	Contributing	413 W Howe St	Rose Hill Historic District
105-055-54209	Contributing	401 S Rogers St	Rose Hill Historic District
105-055-54210	Contributing	409 S Rogers St	Rose Hill Historic District
105-055-54211	Non-Contributing	501 S Rogers St	Rose Hill Historic District
105-055-54212	Contributing	505 S Rogers St	Rose Hill Historic District
105-055-54213	Contributing	508 W Howe St	Rose Hill Historic District
105-055-54214	Contributing	518 W Howe St	Rose Hill Historic District
105-055-54215	Notable	520 W Howe St	Rose Hill Historic District
105-055-54216	Contributing	600 W Howe St	Rose Hill Historic District
105-055-54217	Contributing	606 W Howe St	Rose Hill Historic District
105-055-54218	Non-Contributing	618 W Howe St	Rose Hill Historic District
105-055-54219	Contributing	620 W Howe St	Rose Hill Historic District
105-055-54220	Contributing	509 W Smith Ave	Rose Hill Historic District
105-055-54221	Contributing	623 W Smith Ave	Rose Hill Historic District
105-055-54222	Contributing	417 W Smith Ave	Rose Hill Historic District
105-055-54223	Contributing	417 W Prospect St	Rose Hill Historic District
105-055-54224	Contributing	329 S Jackson St	Rose Hill Historic District
105-055-54225	Contributing	333 S Jackson St	Rose Hill Historic District
105-055-54226	Contributing	341 S Jackson St	Rose Hill Historic District
105-055-54227	Contributing	349 S Jackson St	Rose Hill Historic District
105-055-54228	Contributing	402 S Rogers St	Rose Hill Historic District
105-055-54229	Contributing	410 S Rogers St	Rose Hill Historic District
105-055-54230	Contributing	410 W Smith Ave	Rose Hill Historic District
105-055-54231	Contributing	320 S Madison St	Rose Hill Historic District
105-055-54232	Contributing	324 S Madison St	Rose Hill Historic District
105-055-54233	Contributing	521 W Howe St	Rose Hill Historic District
105-055-54234	Notable	521 W Smith Ave	Rose Hill Historic District
105-055-54235	Non-Contributing	333 S Rogers St	Rose Hill Historic District
105-055-54236	Contributing	400 S Euclid Ave	Rose Hill Historic District
105-055-54237	Contributing	402 S Euclid Ave	Rose Hill Historic District
105-055-54238	Contributing	511 S Euclid Ave	Rose Hill Historic District
105-055-54239	Contributing	807 W Howe St	Rose Hill Historic District
105-055-54240	Contributing	811 W Howe St	Rose Hill Historic District
105-055-54241	Contributing	821 W Howe St	Rose Hill Historic District
105-055-54242	Contributing	800 W Second St	Rose Hill Historic District
105-055-54243	Contributing	808 W Second St	Rose Hill Historic District
105-055-54244	Contributing	808 W Second St	Rose Hill Historic District
105-055-54245	Contributing	812 W Second St	Rose Hill Historic District
105-055-54246	Contributing	820 W Second St	Rose Hill Historic District
105-055-54247	Contributing	900 W Second St	Rose Hill Historic District
105-055-54248	Contributing	904 W Second St	Rose Hill Historic District
105-055-54249	Contributing	912 W Second St	Rose Hill Historic District
105-055-54250	Non-Contributing	918 W Second St	Rose Hill Historic District
105-055-54251	Contributing	926 W Second St	Rose Hill Historic District
105-055-54252	Contributing	930 W Second St	Rose Hill Historic District
105-055-54253	Contributing	934 W Second St	Rose Hill Historic District
105-055-54254	Non-Contributing	320 S Maple St	Rose Hill Historic District
105-055-54255	Non-Contributing	338 S Buckner St	Rose Hill Historic District
105-055-54256	Non-Contributing	345 S Walker St	Rose Hill Historic District
105-055-54257	Contributing	347 S Walker St	Rose Hill Historic District
105-055-54258	Contributing	403 S Walker St	Rose Hill Historic District
105-055-54259	Non-Contributing	405 S Walker St	Rose Hill Historic District
105-055-54260	Contributing	407 S Walker St	Rose Hill Historic District

Non-Contributing, heavily remodeled, lacks integrity

105-055-54261	Contributing	503 S Walker St	Rose Hill Historic District
105-055-54262	Contributing	508 S Maple St	Rose Hill Historic District
105-055-54263	Contributing	308 S Davison St	Rose Hill Historic District
105-055-54264	Non-Contributing	312 S Davison St	Rose Hill Historic District
105-055-54265	Non-Contributing	316 S Davison St	Rose Hill Historic District
105-055-54266	Contributing	320 S Davison St	Rose Hill Historic District
105-055-54267	Contributing	328 S Davison St	Rose Hill Historic District
105-055-54268	Contributing	333 S Davison St	Rose Hill Historic District
105-055-54269	Non-Contributing	334 S Davison St	Rose Hill Historic District
105-055-54270	Contributing	341 S Davison St	Rose Hill Historic District
105-055-54271	Contributing	343 S Davison St	Rose Hill Historic District
105-055-54272	Non-Contributing	346 S Davison St	Rose Hill Historic District
105-055-54273	Non-Contributing	347 S Davison St	Rose Hill Historic District
105-055-54274	Non-Contributing	W Howe St	Rose Hill Historic District
105-055-54275	Non-Contributing	915 W Howe St	Rose Hill Historic District
105-055-54276	Notable	308 S Maple St	Rose Hill Historic District
105-055-54277	Non-Contributing	819 W Howe St	Rose Hill Historic District
105-055-54278	Contributing	921 W Howe St	Rose Hill Historic District
105-055-54279	Contributing	922 W Howe St	Rose Hill Historic District
105-055-54280	Contributing	930 W Howe St	Rose Hill Historic District
105-055-54281	Contributing	931 W Howe St	Rose Hill Historic District
105-055-54282	Non-Contributing	347 1/2 S Davison St	Rose Hill Historic District
105-055-54283	Non-Contributing	801 W Howe St	Rose Hill Historic District
105-055-55001	Outstanding	2200 W Sunstone Dr	Wooley Stone Company
105-055-56001	Outstanding	2300 W Tapp Rd	North Clear Creek Historic Landscape District (Borland House and Furst Quarry)
105-055-60001	Notable	406-408 S Walnut St	
105-055-60002	Contributing	408 E Hillside Dr	
105-055-60003	Contributing	410 E Hillside Dr	
105-055-60004	Contributing	414 E Hillside Dr	
105-055-60005	Contributing	420 E Hillside Dr	
105-055-60006	Contributing	100 E Miller Dr	
105-055-60007	Contributing	1717 S Walnut St	
105-055-60008	Contributing	1805 S Walnut St	
105-055-60009	Contributing	103 E Vermilya Ave	
105-055-60010	Contributing	105 E Vermilya Ave	
105-055-60011	Contributing	108 E Vermilya Ave	
105-055-60012	Contributing	201 E Vermilya Ave	
105-055-60013	Contributing	202 E Vermilya Ave	
105-055-60014	Contributing	203 E Vermilya Ave	
105-055-60015	Contributing	204 E Vermilya Ave	
105-055-60016	Contributing	317 E Southern Dr	
105-055-60017	Contributing	505 E Southern Dr	
105-055-60018	Contributing	2625 E Spicewood Ct	
105-055-60019	Contributing	W Bloomfield Rd	Twin Lakes Lodge (near Sportsplex)
105-055-60020	Contributing	1712 S Huntington Dr	
105-055-60021	Contributing	205 E Vermilya Ave	
105-055-60022	Contributing	206 E Vermilya Ave	
105-055-60023	Contributing	208 E Vermilya Ave	
105-055-60024	Contributing	1757 E Devon Ln	
105-055-60025	Contributing	1705 E Devon Ln	
105-055-60026	Non-Contributing	416 S Dunn St	DISAGREE
105-055-60027	Contributing	310 E Hillside Dr	
105-055-60028	Contributing	316 E Hillside Dr	
105-055-60029	Contributing	300 E Hillside Dr	
105-055-60030	Contributing	402 E Hillside Dr	
105-055-60031	Contributing	1305 E Maxwell Ln	
105-055-60032	Contributing	443 S Walnut St	DISAGREE
105-055-60033	Contributing	424 S Washington St	
105-055-60034	Contributing	410-412 S Walnut St	
105-055-60035	Contributing	222 E Smith Ave	AGREE
105-055-60036	Contributing	114 E Smith Ave	
			Contributing
			Demolished

105-055-60098	Contributing	801 S Walnut St
105-055-60099	Contributing	922 S Washington St
105-055-60100	Contributing	316 E Dadds St
105-055-60101	Contributing	317 E Allen St
105-055-60102	Contributing	319 E Dixie St
105-055-60103	Contributing	401 E Dadds St
105-055-60104	Contributing	402 E Dadds St
105-055-60105	Contributing	403 E Dixie St
105-055-60106	Contributing	318 E Wylie St
105-055-60107	Contributing	321 E Wylie St
105-055-60108	Contributing	407 E Allen St
105-055-60109	Contributing	400 E Wylie St
105-055-60110	Contributing	414 E Wylie St
105-055-60111	Contributing	417 E Wylie St
105-055-60112	Contributing	423 E Dadds St
105-055-60113	Contributing	424 E Wylie St
105-055-60114	Contributing	425 E Dadds St
105-055-60115	Contributing	408 E Dadds St
105-055-60116	Contributing	425 E Wylie St
105-055-60117	Contributing	426 E Dadds St
105-055-60118	Contributing	427 E Dadds St
105-055-60119	Contributing	434 E Dadds St
105-055-60120	Contributing	500 E Dadds St
105-055-60121	Contributing	500 E Wylie St
105-055-60122	Contributing	501 E Dadds St
105-055-60123	Contributing	409 E Allen St
105-055-60124	Contributing	412 E Dadds St
105-055-60125	Contributing	415 E Dadds St
105-055-60126	Contributing	416 E Dadds St
105-055-60127	Contributing	419 E Dadds St
105-055-60128	Contributing	711 S Grant St
105-055-60129	Contributing	712 S Grant St
105-055-60130	Contributing	712 S Grant St
105-055-60131	Contributing	715 S Grant St
105-055-60132	Contributing	815 S Grant St
105-055-60133	Contributing	710 E Maxwell Ln
105-055-60134	Contributing	714 E Maxwell Ln
105-055-60135	Contributing	900 S Henderson St
105-055-60136	Contributing	903 S Henderson St
105-055-60137	Contributing	905 S Henderson St
105-055-60138	Contributing	909 S Henderson St
105-055-60139	Contributing	914 S Henderson St
105-055-60140	Contributing	916 S Henderson St
105-055-60141	Contributing	928 S Henderson St
105-055-60142	Contributing	902 S Fess Ave
105-055-60143	Contributing	904 S Fess Ave
105-055-60144	Contributing	905 S Fess Ave
105-055-60145	Contributing	906 S Fess Ave
105-055-60146	Contributing	909 S Dunn St
105-055-60147	Contributing	910 S Dunn St
105-055-60148	Contributing	1207 S Fess Ave
105-055-60149	Contributing	1219 S Fess Ave
105-055-60150	Contributing	1227 S Fess Ave
105-055-60151	Contributing	1231 S Fess Ave
105-055-60152	Contributing	801 E Maxwell Ln
105-055-60153	Contributing	809 S Park Ave
105-055-60154	Contributing	813 S Stull Ave
105-055-60155	Contributing	911 S Dunn St
105-055-60156	Contributing	817 S Park Ave
105-055-60157	Contributing	817 S Stull Ave
105-055-60158	Contributing	818 E Maxwell Ln

105-055-60139	Contributing	818 S Stull Ave
105-055-60160	Contributing	819 E Maxwell Ln
105-055-60161	Contributing	821 S Park Ave
105-055-60162	Contributing	822 S Stull Ave
105-055-60163	Contributing	920 S Dunn St
105-055-60164	Contributing	890 S Woodlawn Ave
105-055-60165	Contributing	901 E Maxwell Ln
105-055-60166	Contributing	910 E Maxwell Ln
105-055-60167	Notable	812 S Stull Ave
105-055-60168	Contributing	929 S Dunn St
105-055-60169	Contributing	1101 S Fess Ave
105-055-60170	Contributing	1102 S Stull Ave
105-055-60171	Contributing	1127 S Stull Ave
105-055-60172	Contributing	1202 S Stull Ave
105-055-60173	Contributing	1220 S Stull Ave
105-055-60174	Contributing	1221 S Stull Ave
105-055-60175	Contributing	1108 S Fess Ave
105-055-60176	Contributing	1104 S Fess Ave
105-055-60177	Contributing	1106 S Fess Ave
105-055-60178	Contributing	613-625 E Brenda Ln
105-055-60179	Contributing	1101 S Henderson St
105-055-60180	Contributing	1105 S Henderson St
105-055-60181	Contributing	1111 S Henderson St
105-055-60182	Contributing	1208 S Henderson St
105-055-60183	Contributing	1207 S Henderson St
105-055-60184	Contributing	700 E Grimes Ln
105-055-60185	Contributing	1208 S Henderson St
105-055-60186	Contributing	1303 S Henderson St
105-055-60187	Contributing	1307 S Henderson St
105-055-60188	Contributing	1317 S Henderson St
105-055-60189	Contributing	1308 S Stull Ave
105-055-60190	Contributing	1222 S Stull Ave
105-055-60191	Contributing	1312 S Stull Ave
105-055-60192	Contributing	707 E Grimes Ln
105-055-60193	Contributing	709 E Grimes Ln
105-055-60194	Contributing	1400 S Stull Ave
105-055-60195	Contributing	1402 S Stull Ave
105-055-60196	Contributing	510 E Smith Ave
105-055-60197	Contributing	430 S Henderson Ave
105-055-60201	Contributing	1010 E Maxwell Ln
105-055-60202	Contributing	1015 E Maxwell Ln
105-055-60203	Contributing	1019 E Maxwell Ln
105-055-60204	Contributing	1024 E Maxwell Ln
105-055-60205	Contributing	1025 E Maxwell Ln
105-055-60206	Contributing	1033 E Maxwell Ln
105-055-60207	Contributing	1040 E Maxwell Ln
105-055-60208	Contributing	1114 S Woodlawn Ave
105-055-60209	Contributing	1200 S Park Ave
105-055-60210	Contributing	1201 S Park Ave
105-055-60211	Contributing	1202 S Park Ave
105-055-60212	Contributing	1204 S Park Ave
105-055-60213	Contributing	809 E Hillside Dr
105-055-60214	Contributing	901 E Wilson St
105-055-60215	Contributing	908 E Wilson St
105-055-60216	Contributing	800 E Grimes Ln
105-055-60217	Contributing	801 E Grimes Ln
105-055-60218	Contributing	802 E Grimes Ln
105-055-60219	Contributing	1046 E Maxwell Ln
105-055-60220	Contributing	1011 S Hawthorne Dr
105-055-60221	Contributing	1019 S Hawthorne Dr
105-055-60222	Contributing	1025 S Hawthorne Dr

105-055-60223	Contributing	919 S Hawthorne Dr
105-055-60224	Contributing	927 S Hawthorne Dr
105-055-60225	Contributing	930 S Hawthorne Dr
105-055-60226	Contributing	936 S Hawthorne Dr
105-055-60227	Contributing	940 S Hawthorne Dr
105-055-60228	Contributing	1015 E Sheridan Dr
105-055-60229	Contributing	1017 E Sheridan Rd
105-055-60230	Contributing	1019 E Sheridan Dr
105-055-60231	Contributing	1023 E Sheridan Dr
105-055-60232	Contributing	908 S Manor Rd
105-055-60233	Contributing	917 S Manor Rd
105-055-60234	Contributing	925 S Manor Rd
105-055-60235	Contributing	929 S Manor Rd
105-055-60236	Contributing	930 S Manor Rd
105-055-60237	Contributing	1033 S Hawthorne Dr
105-055-60238	Contributing	1040 S Manor Rd
105-055-60239	Contributing	1045 S Manor Rd
105-055-60240	Contributing	101-103 W Pinewood Dr
105-055-60241	Contributing	106-108 W Pinewood Dr
105-055-60242	Contributing	109-111 W Pinewood Dr
105-055-60243	Contributing	112/110 W Pinewood Dr
105-055-60244	Contributing	113-115 W Pinewood Dr
105-055-60245	Contributing	114-116 W Pinewood Dr
105-055-60246	Contributing	121-123 W Pinewood Dr
105-055-60247	Contributing	122-124 W Pinewood Dr
105-055-60248	Contributing	125-127 W Pinewood Dr
105-055-60249	Contributing	126-128 W Pinewood Dr
105-055-60250	Contributing	130-132 W Pinewood Dr
105-055-60251	Contributing	134-136 W Pinewood Dr
105-055-60252	Contributing	118 W Hoosier St
105-055-60253	Contributing	2810 S Limestone Dr
105-055-60254	Contributing	2818 S Limestone Dr
105-055-60255	Contributing	114 E Ridgeview Dr
105-055-60256	Contributing	125 E Ridgeview Dr
105-055-60257	Contributing	129 E Ridgeview Dr
105-055-60258	Contributing	202 E Ridgeview Dr
105-055-60259	Contributing	210 E Ridgeview Dr
105-055-60260	Contributing	2825 S Brookside Dr
105-055-60261	Contributing	2940 S Walnut St
105-055-60263	Contributing	150 E Sunny Slopes Dr
105-055-60264	Contributing	174 E Sunny Slopes Dr
105-055-60265	Contributing	314 S Henderson St
105-055-60266	Contributing	333 S Lincoln St
105-055-60267	Contributing	522 E 3rd St
105-055-60268	Contributing	618 E 3rd St
105-055-60269	Contributing	405-407 S College St
105-055-60270	Notable	180 E Sunny Slopes Dr
105-055-60275	Contributing	1722 W Tapp Rd
105-055-60276	Contributing	610 S Washington St
105-055-60277	Contributing	212 E 1st St
105-055-60278	Contributing	608 S Washington St
105-055-60279	Contributing	604 S Washington St
105-055-60280	Contributing	606 S Washington St
105-055-60281	Contributing	607 S Washington St
105-055-60282	Contributing	608 S Washington St
105-055-60283	Contributing	609 S Washington St
105-055-60284	Contributing	624 S Washington St
105-055-60285	Contributing	628 S Washington St
105-055-60286	Contributing	312 S Henderson
105-055-60287	Contributing	752 S Walnut St
105-055-60288	Contributing	205 E Wylie St

AGREE

105-055-60289	Contributing	208 E Wylie St
105-055-60290	Contributing	547 S Lincoln St
105-055-60291	Notable	548 S Lincoln St
105-055-60292	Contributing	549 S Lincoln St
105-055-60293	Contributing	559 S Lincoln St
105-055-60294	Contributing	618 S Lincoln St
105-055-60295	Contributing	619 S Lincoln St
105-055-60296	Contributing	621 S Lincoln St
105-055-60297	Contributing	702 S Walnut St
105-055-60298	Contributing	750 S Walnut St
105-055-60299	Contributing	754 S Walnut St
105-055-60300	Contributing	223 E 1st St
105-055-60301	Contributing	614 S Lincoln St
105-055-60303	Contributing	2836 S Walnut Street Pike
105-055-60304	Contributing	2845 W Bloomfield Rd
105-055-60307	Contributing	330 S Dunn St
105-055-60308	Contributing	334 S Dunn St
105-055-60309	Contributing	338 S Grant St
105-055-60310	Contributing	339 S Grant St
105-055-60311	Contributing	2404 S Rogers St
105-055-60312	Contributing	2405 S Rogers St
105-055-60313	Contributing	2420 S Rogers St
105-055-60314	Notable	2428 S Rogers St
105-055-60315	Contributing	2617 S Rogers St
105-055-60316	Contributing	2420 S Bryan St
105-055-60317	Contributing	2605 S Bryan St
105-055-60318	Contributing	437 W Joy St
105-055-60319	Contributing	2420 S Madison St
105-055-60320	Contributing	2421 S Madison St
105-055-60321	Contributing	2424 S Madison St
105-055-60322	Contributing	2508 S Madison St
105-055-60323	Contributing	2526 S Madison St
105-055-60324	Contributing	2609 S Madison St
105-055-60325	Contributing	2618 S Madison St
105-055-60326	Contributing	2620 S Madison St
105-055-60327	Contributing	2305 S Bryan St
105-055-60328	Contributing	2307 S Madison St
105-055-60329	Contributing	2313 S Madison St
105-055-60330	Contributing	2314 S Madison St
105-055-60331	Contributing	2314 S Rogers St
105-055-60332	Contributing	2404 S Bryan St
105-055-60334	Contributing	513 W Coolidge Dr
105-055-60335	Contributing	513 W Graham Dr
105-055-60336	Contributing	230 S Ford Ave
105-055-60337	Contributing	2413 S Broadview Dr
105-055-60338	Contributing	2416 S Broadview Dr
105-055-60339	Contributing	2420 S Broadview Dr
105-055-60340	Contributing	2421 S Broadview Dr
105-055-60341	Contributing	2428 S Broadview Dr
105-055-60342	Contributing	2429 S Broadview Dr
105-055-60343	Contributing	914 W Graham Dr
105-055-60344	Contributing	916 W Graham Dr
105-055-60345	Contributing	917 W Graham Dr
105-055-60346	Contributing	925 W Graham Dr
105-055-60347	Contributing	805 W Ralston Dr
105-055-60348	Contributing	2524/2523 S Ford Ave
105-055-60349	Contributing	2420 S Milton Dr
105-055-60350	Contributing	609 W Graham Dr
105-055-60351	Contributing	705 W Graham Dr
105-055-60352	Contributing	707 W Graham Dr
	Contributing	716 W Ralston Dr

AGREE

AGREE
AGREE

105-055-60353	Contributing	2103 S Rogers St
105-055-60354	Contributing	2129 S Rogers St
105-055-60355	Contributing	2303 S Rogers St
105-055-60356	Contributing	717 W Ralston Dr
105-055-60357	Contributing	2416 S Brown Ave
105-055-60358	Contributing	2303 S Milton Dr
105-055-60359	Contributing	2424 S Milton Dr
105-055-60360	Contributing	2514 S Milton Dr
105-055-60361	Contributing	2521 S Milton Dr
105-055-60362	Contributing	2616 S Milton Dr
105-055-60363	Contributing	2609 S Rogers St
105-055-60364	Contributing	2628 S Rogers St
105-055-60365	Contributing	605 W Chambers Dr
105-055-60366	Contributing	2113 S Rogers St
105-055-60367	Contributing	809 S Henderson St
105-055-60368	Contributing	W Coolidge Dr
105-055-60369	Contributing	715 S Henderson St
105-055-60370	Contributing	1201 W Allen St
105-055-60371	Contributing	715 W Chambers Dr
105-055-60372	Contributing	806 W Chambers Dr
105-055-60373	Contributing	607 W Duncan Dr
105-055-60374	Contributing	611 W Duncan Dr
105-055-60375	Contributing	625 W Duncan Dr
105-055-60376	Contributing	1499 W Allen St
105-055-60377	Contributing	2205 S Jean St
105-055-60380	Contributing	611 W Guy Ave
105-055-60386	Contributing	604 W Cherokee Dr
105-055-60387	Contributing	612 W Cherokee Dr
105-055-60388	Contributing	705 W Cherokee Dr
105-055-60389	Contributing	711 W Cherokee Dr
105-055-60390	Contributing	716 W Cherokee Dr
105-055-60391	Contributing	1003 W Ralston Dr
105-055-60392	Contributing	909 W Ralston Dr
105-055-60393	Contributing	1010 W Country Club Dr
105-055-60394	Contributing	1016 W Country Club Dr
105-055-60395	Contributing	600 W Country Club Dr
105-055-60396	Contributing	2000 S Rockport Rd
105-055-60397	Contributing	2102 S Rockport Rd
105-055-60398	Contributing	2203 S Rockport Rd
105-055-60399	Contributing	2225 S Rockport Rd
105-055-60400	Contributing	2303 S Rockport Rd
105-055-60401	Contributing	2519 S Rockport Rd
105-055-60402	Contributing	2607 S Rockport Rd
105-055-60403	Contributing	2610 S Rockport Rd
105-055-60404	Contributing	2616 S Rockport Rd
105-055-60405	Contributing	S Walnut St
105-055-60447	Notable	
105-055-60473	Contributing	406 W Joy St
105-055-60484	Contributing	301 W Country Club Dr
105-055-60485	Contributing	2406 S Bryan St
105-055-60486	Contributing	2416 S Bryan St
105-055-60487	Contributing	303 W Coolidge Dr
105-055-60490	Contributing	400 W Country Club Dr
105-055-60491	Contributing	1606 S Rogers St
105-055-60492	Contributing	1010 S Grant St
105-055-60506	Contributing	1355 W Allen St
105-055-60507	Contributing	1109 S Longwood Dr
105-055-60508	Contributing	1119 S Longwood Dr
105-055-60509	Contributing	1200 S Longwood Dr
105-055-60510	Contributing	1201 S Longwood Dr
105-055-60511	Contributing	1206 S Longwood Dr
105-055-60512	Contributing	1275 S Longwood Dr

Indiana National Guard Building

131

105-055-60513	Contributing	1801 E Hillside Dr
105-055-60514	Contributing	1809 E Hillside Dr
105-055-60515	Contributing	2001 E Hillside Dr #4
105-055-60516	Contributing	603 E Miller Dr
105-055-60517	Contributing	613 E Moody Dr
105-055-60518	Contributing	706 E Moody Dr
105-055-60519	Contributing	213 E Vermilya Ave
105-055-60520	Contributing	216 E Vermilya Ave
105-055-60521	Contributing	303 E Vermilya Ave
105-055-60522	Contributing	802 E Hillside Dr
105-055-60523	Contributing	901 E Miller Dr
105-055-60524	Contributing	1100 E Miller Dr
105-055-60525	Contributing	1604 S Henderson St
105-055-60526	Contributing	1705 S Walnut St
105-055-60527	Contributing	1026 E Hillside Dr
105-055-60528	Contributing	1018 E Thorton Dr
105-055-60529	Contributing	1631 S Olive St
105-055-60530	Contributing	1633 S Olive St
105-055-60531	Contributing	1704 E Maxwell Ln
105-055-60532	Contributing	1797 E Maxwell Ln
105-055-60533	Contributing	1801 E Maxwell Ln
105-055-60534	Contributing	1803 E Maxwell Ln
105-055-60535	Contributing	1805 E Maxwell Ln
105-055-60536	Contributing	1021 E Thorton Dr
105-055-60537	Contributing	1025 E Thorton Dr
105-055-60538	Contributing	1040 E Thorton Dr
105-055-60539	Contributing	2001 E Hillside Dr #1
105-055-60540	Contributing	2001 E Hillside Dr #5
105-055-60541	Contributing	2001 E Hillside Dr #6
105-055-60542	Contributing	2001 Hillside Dr #9
105-055-60543	Contributing	1030 S High St
105-055-60544	Contributing	1300 S High St
105-055-60545	Contributing	1312 S High St
105-055-60546	Contributing	1316 S High St
105-055-60547	Contributing	1504 S Olive St
105-055-60548	Contributing	1505 S Olive St
105-055-60549	Contributing	1523 1/2 S Olive St
105-055-60550	Contributing	1523 S Olive St
105-055-60551	Outstanding	305 E Vermilya Ave
105-055-60552	Contributing	2001 E Hillside Dr #3
105-055-60553	Contributing	1511 S Huntington Dr
105-055-60554	Contributing	1026 S Eastside Dr
105-055-60555	Contributing	1516 S High St
105-055-60556	Contributing	1606 S High St
105-055-60557	Contributing	1612 S High St
105-055-60558	Contributing	1219 E Thorton Dr
105-055-60559	Contributing	1806 E Maxwell Ln
105-055-60560	Contributing	1802 S Wilton Dr
105-055-60561	Contributing	1676 S Olive St #1-7
105-055-60562	Contributing	1027 S Greenwood Ave
105-055-60563	Contributing	1501 S Clifton Ave
105-055-60564	Contributing	1506 S Clifton Ave
105-055-60565	Contributing	1516 S Clifton Ave
105-055-60566	Contributing	1517 S Clifton Ave
105-055-60567	Contributing	1607 S Clifton Ave
105-055-60568	Contributing	1900 E Hillside Dr
105-055-60569	Contributing	1909 E Maxwell Ln
105-055-60570	Contributing	1913 E Maxwell Ln
105-055-60571	Contributing	1919 E Maxwell Ln
105-055-60572	Contributing	1923 E Maxwell Ln
105-055-60573	Contributing	812 S Rose Ave

105-055-60574	Contributing	815 S Rose Ave	AGREE
105-055-60575	Contributing	904 S Rose Ave	AGREE
105-055-60576	Contributing	1719 E Windsor Dr	AGREE
105-055-60577	Contributing	1727 E Windsor Dr	AGREE
105-055-60578	Contributing	1812 S Oxford Dr	AGREE
105-055-60579	Contributing	1831 E Greenbriar Ln	AGREE
105-055-60580	Contributing	1505 E 1st St	AGREE
105-055-60581	Contributing	1508 E 1st St	AGREE
105-055-60582	Contributing	1507 E 1st St	AGREE
105-055-60583	Contributing	1610 E 1st St	AGREE
105-055-60584	Contributing	1625 E 1st St	AGREE
105-055-60585	Contributing	1627 E 1st St	AGREE
105-055-60586	Contributing	1915 E 1st St	AGREE
105-055-60587	Contributing	1240 E Miller Dr	
105-055-60588	Contributing	1904 E Maxwell Ln	
105-055-60589	Contributing	1500 E Maxwell Ln	
105-055-60590	Contributing	1510 E Maxwell Ln	
105-055-60591	Contributing	701 S Lincoln St	
105-055-60592	Contributing	803 E Grimes Ln	
105-055-60593	Contributing	404 S Owens Dr	
105-055-60594	Contributing	812 S Jordan Ave	
105-055-60595	Contributing	820 S Jordan Ave	
105-055-60596	Contributing	904 S Mitchell St	
105-055-60597	Contributing	905 S Eastside Dr	
105-055-60598	Contributing	906 S Eastside Dr	
105-055-60599	Contributing	907 S Sheridan Dr	
105-055-60600	Contributing	909 S Sheridan Dr	
105-055-60601	Contributing	925 S Sheridan Dr	
105-055-60602	Contributing	914 E Eastside Dr	
105-055-60603	Contributing	915 S Eastside Dr	
105-055-60604	Contributing	925 S Eastside Dr	
105-055-60605	Contributing	909 E Mitchell Ln	
105-055-60606	Contributing	913 E Mitchell St	
105-055-60607	Contributing	916 E Mitchell St	
105-055-60608	Contributing	920 E Mitchell St	
105-055-60609	Contributing	922 E Mitchell St	
105-055-60610	Contributing	923 E Mitchell St	
105-055-60611	Contributing	345 S Muller Pkwy, Lot 14	
105-055-60612	Contributing	345 S Muller Pkwy, Lot 22	
105-055-60613	Contributing	345 S Muller Pkwy, Lot 28	
105-055-60614	Contributing	311 S Muller Pkwy	
105-055-60615	Contributing	345 S Muller Pkwy, Lot 1	
105-055-60616	Contributing	345 S Muller Pkwy, Lot 2	
105-055-60617	Contributing	345 S Muller Pkwy, Lot 24	
105-055-60618	Contributing	345 S Muller Pkwy, Lot 25	
105-055-60619	Contributing	345 S Muller Pkwy, Lot 3	
105-055-60620	Contributing	345 S Muller Pkwy, Lot 52	
105-055-60621	Contributing	345 S Muller Pkwy, Lot 68	
105-055-60622	Contributing	345 S Muller Pkwy, Lot 60	
105-055-60623	Contributing	345 S Muller Pkwy, Lot 37	
105-055-60624	Contributing	345 S Muller Pkwy, Lot 45	
105-055-60625	Notable	345 S Muller Pkwy, Lot 67	
105-055-60626	Contributing	345 S Muller Pkwy, Lot 74	
105-055-60627	Contributing	345 S Muller Pkwy, Lot 82	
105-055-60628	Contributing	345 S Muller Pkwy, Lot 84	
105-055-60629	Contributing	1007 E Miller Dr	
105-055-60630	Contributing	1309 S Longwood Dr	
105-055-60631	Contributing	1312 S Longwood Dr	
105-055-60632	Contributing	1315 S Longwood Dr	
105-055-60633	Contributing	1316 S Longwood Dr	
105-055-60634	Contributing	1322 S Longwood Dr	

Changed address to 1915 E 1st St

105-055-60635	Contributing	1400 S Longwood Dr
105-055-60636	Contributing	1410 S Longwood Dr
105-055-60637	Contributing	1700 E Longwood Ct W
105-055-60638	Contributing	1701 E Longwood Ct W
105-055-60639	Contributing	1800 E Longwood Ct E
105-055-60640	Contributing	1809 E Longwood Ct E
105-055-60641	Contributing	1810 E Longwood Ct E
105-055-60642	Contributing	726 E Moody Dr
105-055-60643	Contributing	1404 S Longwood Dr
105-055-60644	Contributing	207 E Vermilya Ave
105-055-60645	Contributing	209 E Vermilya Ave
105-055-60646	Contributing	211 E Vermilya Ave
105-055-60647	Contributing	1516 S Dorchester Dr
105-055-60648	Contributing	1619 1/2 b S Huntington Dr
105-055-60649	Contributing	1702 S Huntington Dr
105-055-60650	Contributing	1619 1/2 a S Huntington Dr
105-055-60651	Contributing	1501 S Dorchester Dr
105-055-60652	Contributing	1610 S Dorchester Dr
105-055-60653	Contributing	1544 S Maxwell St
105-055-60654	Contributing	1508 S Huntington Dr
105-055-60655	Contributing	1708 S Huntington Dr
105-055-60656	Contributing	1813 S Olive St
105-055-60657	Contributing	1704 S Huntington Dr
105-055-60658	Contributing	1706 S Huntington Dr
105-055-60659	Contributing	120 E Miller Dr
105-055-60660	Contributing	680 E Hillside Dr
105-055-60661	Contributing	716 E Hillside Dr
105-055-60662	Contributing	800 E Hillside Dr
105-055-60664	Contributing	414 S Owens Dr
105-055-60665	Contributing	435 S Owens Dr
105-055-60666	Contributing	2501 W 3rd st
105-055-60668	Contributing	2541 W 3rd st
105-055-60670	Contributing	441 S Owens Dr
105-055-60673	Contributing	1001 E Mitchell St
105-055-60674	Contributing	1005 S Covenantor Dr
105-055-60675	Contributing	1006 E Covenantor Dr
105-055-60676	Contributing	1017 S Mitchell St
105-055-60677	Contributing	1508 E Southdowns Dr
105-055-60678	Contributing	1587 E Southdowns Dr
105-055-60679	Notable	1028 E Mitchell St
105-055-60680	Contributing	1590 E Southdowns Dr
105-055-60681	Contributing	1715 E Circle Dr
105-055-60682	Contributing	1718 E Ruby Ln
105-055-60683	Contributing	1717 E Ruby Ln
105-055-60684	Notable	900 S Washington St
105-055-60685	Notable	624 E 3rd St
105-055-60686	Notable	630 E 3rd St
105-055-60687	Contributing	1001 S Jordan Ave
105-055-60688	Contributing	1220 E Maxwell Ln
105-055-60689	Contributing	1223 E Maxwell Ln
105-055-60690	Contributing	1224 E Maxwell Ln
105-055-60691	Contributing	1227 E Southdowns Dr
105-055-60692	Contributing	1228 E Maxwell Ln
105-055-60693	Contributing	1315 S Sheridan Dr
105-055-60694	Contributing	908 S Jordan Ave
105-055-60695	Notable	910 S Highland Ave
105-055-60696	Contributing	925 S Highland Ave
105-055-60697	Contributing	927 S Jordan Ave
105-055-60698	Contributing	929 S Jordan Ave
105-055-60699	Contributing	405 S Muller Pkwy
105-055-60700	Contributing	928 E Mitchell St

105-055-60701	Notable	514 E 3rd St
105-055-60702	Notable	441 S College Ave
105-055-60703	Notable	431 S College Ave
105-055-60704	Contributing	113 E Southern Dr
105-055-60705	Contributing	114 E Southern Dr
105-055-60706	Contributing	115 E Southern Dr
105-055-60707	Contributing	200 E Southern Dr
105-055-60708	Contributing	207 E Southern Dr
105-055-60709	Contributing	302 E Southern Dr
105-055-60710	Contributing	1024 S Ballantine Rd
105-055-60711	Contributing	1033 S Ballantine Rd
105-055-60712	Contributing	920 S Ballantine Rd
105-055-60713	Contributing	925 S Ballantine Rd
105-055-60714	Contributing	928 S Ballantine Rd
105-055-60715	Contributing	441 E Southern Dr
105-055-60716	Contributing	501 E Southern Dr
105-055-60717	Contributing	525 E Southern Dr
105-055-60718	Contributing	304 E Southern Dr
105-055-60719	Contributing	110 E Hillside Dr
105-055-60720	Contributing	1015 S Ballantine Rd
105-055-60721	Contributing	929 S Ballantine Rd
105-055-60722	Contributing	106 E Hillside Dr
105-055-60723	Notable	1104 S Covanter Dr
105-055-60724	Contributing	1114 S Nancy St
105-055-60725	Contributing	1200 S Nancy St
105-055-60726	Contributing	1300 S Nancy St
105-055-60727	Contributing	1901 E Viva Dr
105-055-60728	Contributing	1909 E Viva Dr
105-055-60729	Contributing	932 S Ballantine Rd
105-055-60730	Contributing	1909 E Marilyn Dr
105-055-60731	Contributing	1917 E Marilyn Dr
105-055-60732	Contributing	1924 E Marilyn Dr
105-055-60733	Contributing	2000 E Marilyn Dr
105-055-60734	Contributing	2008 E Marilyn Dr
105-055-60735	Contributing	2015 E Marilyn Dr
105-055-60736	Contributing	2017 E Marilyn Dr
105-055-60737	Contributing	1101 E Sheridan Dr
105-055-60738	Contributing	1107 E Sheridan Dr
105-055-60739	Contributing	1202 E Maxwell Ln
105-055-60740	Contributing	1216 E Maxwell Ln
105-055-60741	Contributing	1100 S Nancy St
105-055-60742	Contributing	325 S Grant St
105-055-60743	Notable	756 S Lincoln St
105-055-60744	Outstanding	324 S Henderson St
105-055-60745	Contributing	2255 W 3rd St
105-055-60746	Contributing	2617 E Spicewood Ct
105-055-60747	Contributing	2622 Spicewood Ct
105-055-60748	Contributing	1312 S Nancy St
105-055-60749	Contributing	1326 S Nancy St
105-055-60750	Contributing	1418 S Nancy St
105-055-60751	Contributing	1900 E Ruby Ln
105-055-60752	Contributing	1924 E Viva Dr
105-055-60753	Contributing	1925 E Viva Dr
105-055-60754	Contributing	2001 E Viva Dr
105-055-60755	Contributing	2008 E Viva Dr
105-055-60756	Contributing	2009 E Viva Dr
105-055-60757	Contributing	2016 E Viva Dr
105-055-60758	Contributing	2017 E Viva Dr
105-055-60759	Notable	217 E 1st St
105-055-60760	Contributing	331 S Grant St
105-055-60761	Contributing	335 S College St

Non-Contributing, remodeled, lacks integrity

DISAGREE

AGREE
AGREE

135

105-055-60762	Contributing	411 E Southern Dr	
105-055-60763	Contributing	112 E Southern Dr	
105-055-60764	Contributing	202 E Hillside Dr	
105-055-60765	Contributing	1804 E Ruby Ln	
105-055-60766	Contributing	1901 E Ruby Ln	
105-055-60767	Notable	1916 E Ruby Ln	
105-055-60768	Contributing	1928 E Ruby Ln	
105-055-60769	Contributing	1718 E Circle Dr	
105-055-60770	Contributing	1724 E Circle Dr	
105-055-60771	Contributing	1814 E Southdowns Dr	
105-055-60772	Contributing	1820 E Southdowns Dr	
105-055-60773	Contributing	1904 E Southdowns Dr	
105-055-60774	Contributing	1919 E Southdowns Dr	
105-055-60775	Contributing	2001 E Southdowns Dr	
105-055-60776	Outstanding	309 S Lincoln St	
105-055-60777	Outstanding	1317 E Davis St	
105-055-60778	Notable	1325 E Davis St	
105-055-60779	Contributing	1106 S Madison St	AGREE
105-055-60780	Contributing	414 W Allen St	AGREE
105-055-60781	Contributing	1005 S Madison St	AGREE
105-055-60782	Contributing	1020 S Madison St	AGREE
105-055-60783	Contributing	W 3rd St	
105-055-60785	Contributing	820 S Adams St	
105-055-60792	Contributing	770 S Ransom Ln	
105-055-60793	Contributing	708 S Adams St	
105-055-60794	Notable	900 S Walnut St	
105-055-60795	Contributing	910 S Ransom Ln	
105-055-60796	Contributing	911 S Ransom Ln	
105-055-60797	Contributing	920 S Ransom Ln	
105-055-60798	Contributing	932 S Ransom Ln	
105-055-60799	Contributing	830 S Ransom Ln	
105-055-60801	Contributing	607 W Allen St	
105-055-60803	Contributing	615 S Adams St	
105-055-60804	Contributing	1021 S Madison St	AGREE
105-055-60805	Contributing	1112 S Madison St	AGREE
105-055-60806	Contributing	828 W Dixie St	AGREE
105-055-60807	Notable	1208 W 2nd St	
105-055-60808	Contributing	1217 W Green Tree Ln	
105-055-60809	Contributing	1470 W Bloomfield Rd	
105-055-60814	Contributing	1904 1/2 W Allen St	
105-055-60819	Contributing	715 W Allen St	
105-055-60820	Contributing	723 W Allen St	
105-055-60829	Outstanding	W Bloomfield Rd	
105-055-60830	Contributing	424 S College Ave	
105-055-60831	Contributing	303 E Southern Dr	
105-055-60832	Contributing	414 E Hillside Dr	
105-055-60833	Contributing	1007 S Palmer Ave	
105-055-60834	Contributing	1015 S Palmer Ave	
105-055-60835	Contributing	1000 S Henderson St	
105-055-60836	Contributing	1008 S Henderson St	
105-055-60837	Contributing	1016 S Henderson St	
105-055-60838	Contributing	1025 S Dunn St	
105-055-60839	Contributing	1026 S Henderson St	
105-055-60840	Contributing	1101 S Dunn St	
105-055-60841	Contributing	1105 S Palmer Ave	
105-055-60842	Contributing	1217 S Grant St	
105-055-60843	Contributing	1214 S Grant St	
105-055-60844	Contributing	1215 S Grant St	
105-055-60845	Contributing	1300 S Grant St	
105-055-60846	Contributing	1305 S Grant St	
105-055-60847	Contributing	1308 S Grant St	

Third and Walker

Structure relocated off site

moved brick gas station

DISAGREE

136

105-055-60848	Contributing	1200 S Grant St
105-055-60849	Contributing	1201 S Grant St
105-055-60850	Contributing	1204 S Grant St
105-055-60851	Contributing	1205 S Grant St
105-055-60852	Notable	1211 S Grant St
105-055-60853	Contributing	1300 S Palmer Ave
105-055-60854	Notable	1304 S Henderson St
105-055-60855	Contributing	1308 S Henderson St
105-055-60856	Contributing	1318 S Henderson St
105-055-60857	Contributing	1408 S Henderson St
105-055-60858	Notable	1412 S Henderson St
105-055-60860	Contributing	1109 S Palmer Ave
105-055-60861	Contributing	1111 S Dunn St
105-055-60862	Contributing	1114 S Henderson St
105-055-60863	Contributing	1116 S Henderson St
105-055-60864	Contributing	1200 S Henderson St
105-055-60865	Contributing	1200 S Palmer Ave
105-055-60866	Contributing	1201 S Palmer Ave
105-055-60867	Contributing	1203 S Palmer Ave
105-055-60868	Non-Contributing	555 E Driscoll St
105-055-60869	Contributing	501 E Southern Dr
105-055-60870	Contributing	506 E Allen St
105-055-60871	Contributing	506 E Driscoll St
105-055-60872	Contributing	420 E Hillside Dr
105-055-60873	Contributing	422 E Allen St
105-055-60874	Contributing	426 E Allen St
105-055-60875	Contributing	407 E Grimes Ln
105-055-60876	Contributing	1317 S Rogers St
105-055-60877	Contributing	105 E Vermilya Ave
105-055-60878	Contributing	108 E Vermilya Ave
105-055-60879	Contributing	112 E Southern Dr
105-055-60880	Contributing	113 E Southern Dr
105-055-60881	Contributing	114 E Southern Dr
105-055-60882	Notable	115 E Southern Dr
105-055-60883	Contributing	1409 S Rogers St
105-055-60884	Contributing	1425 S Madison St
105-055-60885	Contributing	1808 S Rogers St
105-055-60886	Contributing	1901 S Rogers St
105-055-60887	Contributing	1904 S Rogers St
105-055-60888	Contributing	200 E Southern Dr
105-055-60889	Contributing	207 E Southern Dr
105-055-60890	Contributing	103 E Vermilya Ave
105-055-60891	Outstanding	305 E Vermilya Ave
105-055-60892	Contributing	213 E Vermilya Ave
105-055-60893	Contributing	208 E Vermilya Ave
105-055-60894	Contributing	205 E Vermilya Ave
105-055-60895	Contributing	204 E Vermilya Ave
105-055-60896	Contributing	203 E Vermilya Ave
105-055-60897	Contributing	202 E Vermilya Ave
105-055-60898	Contributing	821 S Henderson St
105-055-60899	Contributing	1309 S Grant St
105-055-60900	Contributing	1312 S Grant St
105-055-60901	Notable	1402 S Grant St
105-055-60902	Notable	1412 S Grant St
105-055-60903	Contributing	1410 S Grant St
105-055-60904	Contributing	1009 S Grant St
105-055-60905	Contributing	1005 S Grant St
105-055-60906	Contributing	1212 W 2nd St
105-055-60907	Contributing	505 E Allen St
105-055-60908	Contributing	805 E Grimes Ln
105-055-60909	Contributing	917 E Grimes Ln

105-055-60910	Contributing	1002 E Southdowns Dr	
105-055-60911	Contributing	1009 S Manor Rd	
105-055-60912	Contributing	1010 S Manor Rd	
105-055-60913	Contributing	1017 S Manor Rd	
105-055-60914	Contributing	1020 S Manor Rd	
105-055-60915	Contributing	1022 E Southdowns Dr	
105-055-60916	Contributing	1022 S Hawthorne Dr	
105-055-60917	Contributing	1024 E Southdowns Dr	
105-055-60918	Contributing	1125 S Madison St	AGREE
105-055-60919	Contributing	1128 S Madison St	AGREE
105-055-60920	Contributing	1129 S Madison St	AGREE
105-055-60921	Contributing	1130 S Madison St	AGREE
105-055-60922	Contributing	907 S Madison St	AGREE
105-055-60923	Contributing	908 S Madison St	AGREE
105-055-60924	Contributing	909 S Madison St	AGREE
105-055-60925	Contributing	912 S Madison St	DISAGREE
105-055-60926	Contributing	415 W Allen St	AGREE
105-055-60927	Contributing	1117 S Madison St	AGREE
105-055-60928	Contributing	1004 S Madison St	AGREE
105-055-60929	Contributing	827 W 2nd St	
105-055-60930	Contributing	1003 W 1st St	
105-055-60931	Contributing	407 W 2nd St	
105-055-60932	Contributing	517 S Rogers St	
105-055-60933	Contributing	808 S Rogers St	
105-055-60934	Contributing	1005 W 1st St	AGREE
105-055-60935	Contributing	1010 W 1st St	AGREE
105-055-60936	Contributing	1018 W 1st St	AGREE
105-055-60937	Contributing	416 W 1st St	
105-055-60938	Contributing	615 W 1st St	AGREE
105-055-60939	Contributing	819 W 1st St	AGREE
105-055-60940	Contributing	229 W 1st St	
105-055-60941	Notable	727 W 2nd St	
105-055-60942	Contributing	222 W 2nd St	
105-055-60943	Notable	322 W 2nd St	
105-055-60944	Contributing	310 W 2nd St	
105-055-60945	Contributing	311 W 2nd St	
105-055-60946	Contributing	313 W 2nd St	
105-055-60947	Contributing	314 W 2nd St	
105-055-60948	Contributing	341 S Madison St	
105-055-60949	Contributing	400 S Morton St	
105-055-60950	Notable	348 S Morton St	
105-055-60951	Contributing	403 W 2nd St	
105-055-60952	Contributing	409 W 2nd St	
105-055-60953	Contributing	510 S Morton St	
105-055-60954	Contributing	515 S Madison St	
105-055-60955	Contributing	819 W 2nd St	
105-055-60956	Contributing	925 W 2nd St	
105-055-60957	Contributing	825 W 2nd St	
105-055-60958	Contributing	718 S Lincoln St	
105-055-60959	Contributing	1001 S Rogers St	
105-055-60960	Notable	441 S College Ave	
105-055-60961	Notable	350 S Walnut St	AGREE
105-055-60962	Contributing	1024 S Hawthorne Dr	
105-055-60963	Contributing	1026 S Manor Rd	
105-055-60964	Contributing	1091 S Hawthorne Dr	
105-055-60965	Contributing	726 W Dixie St	
105-055-60966	Contributing	1916 E Viva Dr	
105-055-60967	Contributing	1917 E Viva Dr	
105-055-60968	Contributing	1908 E Marilyn Dr	
105-055-60969	Contributing	1310 E Maxwell Ln	
105-055-60970	Contributing	1515 E Maxwell Ln	

Non-Contributing, heavily remodeled, lacks integrity

105-055-60971	Contributing	1520 E Maxwell Ln
105-055-60972	Contributing	1524 E Maxwell Ln
105-055-60973	Contributing	2201 W 3rd St
105-055-60974	Contributing	307 S Muller Pkwy
105-055-60975	Contributing	320 Wynedale Dr
105-055-60976	Contributing	1009 S Highland Ave
105-055-60977	Outstanding	1015 S Highland Ave
105-055-60978	Contributing	1034 S Jordan Ave
105-055-60979	Contributing	1099 S Jordan Ave
105-055-60980	Contributing	1229 S Fess Ave
105-055-60981	Contributing	1308 E Southdowns Dr
105-055-60982	Contributing	1320 E Southdowns Dr
105-055-60983	Contributing	1324 E Southdowns Dr
105-055-60984	Contributing	1331 E Southdowns Dr
105-055-60985	Contributing	1333 S Davis St
105-055-60986	Contributing	1336 E Southdowns Dr
105-055-60987	Contributing	1342 E Southdowns Dr
105-055-60988	Contributing	1350 E Southdowns Dr
105-055-60989	Contributing	209 E Wylie St
105-055-60990	Notable	217 E 1st St
105-055-60993	Contributing	S Weimer Rd
105-055-60994	Contributing	321 S Grant St
105-055-61001	Contributing	513 W Wylie St
105-055-61002	Contributing	521 W Wylie St
105-055-61003	Contributing	611 W Wylie St
105-055-61004	Contributing	410 S Park Ave
105-055-61005	Non-Contributing	1504 S College Ave
105-055-61006	Contributing	1210 E University St
105-055-61007	Contributing	2450 E Rock Creek
105-055-61008	Contributing	2545 E Round Hill Ln
105-055-61009	Contributing	2604 E Rock Creek
105-055-61010	Contributing	2620 E Rock Creek
105-055-61011	Contributing	2650 E Rock Creek Dr
105-055-61012	Contributing	2697 E Rock Creek Dr
105-055-61013	Contributing	2621 E Faircoaks Ln
105-055-61021	Contributing	1815 E Atwater Ave
105-055-61022	Contributing	1902 E 3rd St
105-055-61023	Contributing	1912 E 3rd St
105-055-61024	Contributing	314 S Rose Ave
105-055-61025	Contributing	324 S Rose Ave
105-055-61028	Contributing	311 S Arbutus Dr
105-055-61032	Contributing	317 S Mitchell St
105-055-61034	Contributing	319 S Mitchell St
105-055-61035	Contributing	420 S Mitchell St
105-055-61036	Contributing	500 S Mitchell St
105-055-61038	Contributing	501 S Mitchell St
105-055-61039	Contributing	402 S Mitchell St
105-055-61040	Contributing	509 S Mitchell St
105-055-61042	Contributing	510 S Mitchell St
105-055-61043	Contributing	515 S Mitchell St
105-055-61044	Contributing	321 S Eastside Dr
105-055-61045	Contributing	323 S Eastside Dr
105-055-61046	Contributing	516 S Mitchell St
105-055-61047	Contributing	330 S Eastside Dr
105-055-61048	Contributing	401 S Eastside Dr
105-055-61049	Contributing	406 S Eastside Dr
105-055-61050	Contributing	517 S Mitchell St
105-055-61051	Contributing	1314 E 9th St
105-055-61055	Contributing	310 S Union St
105-055-61065	Contributing	410 S Eastside Dr

Duplicate of 105-055-60759

west side of Weimer north of Tapp Road

AGREE
AGREE
AGREE

139

105-055-61073	Notable	1025 S Greenwood Ave
105-055-61074	Notable	1302 S Longwood Dr
105-055-61075	Notable	1852 E 1st St
105-055-61076	Contributing	415 S Eastside Dr
105-055-61077	Contributing	420 S Eastside Dr
105-055-61078	Notable	504 S Eastside Dr
105-055-61079	Contributing	417 S Swain Ave
105-055-61081	Contributing	500 S Swain Ave
105-055-61082	Contributing	501 S Swain Ave
105-055-61083	Contributing	509 S Swain Ave
105-055-61084	Contributing	512 S Swain Ave
105-055-61085	Contributing	523 S Swain Ave
105-055-61086	Contributing	525 S Swain Ave
105-055-61099	Contributing	1700 E Hunter Ave
105-055-61100	Contributing	1701 E Hunter Ave
105-055-61101	Contributing	1704 E Hunter Ave
105-055-61102	Contributing	1705 E Hunter Ave
105-055-61103	Contributing	1711 E Hunter Ave
105-055-61104	Contributing	1717 E Hunter Ave
105-055-61105	Contributing	1718 E Hunter Ave
105-055-61106	Contributing	1727 E Hunter Ave
105-055-61107	Contributing	1826 E Hunter Ave
105-055-61108	Contributing	1800 E Hunter Ave
105-055-61109	Contributing	1901 E Hunter Ave
105-055-61110	Contributing	1911 E Hunter Ave
105-055-61111	Contributing	1912 E Hunter Ave
105-055-61112	Contributing	1919 E Hunter Ave
105-055-61120	Contributing	2000 E Atwater Ave
105-055-61121	Contributing	2001 E Atwater Ave
105-055-61122	Contributing	2005 E Atwater Ave
105-055-61123	Contributing	415 S Clifton Ave
105-055-61124	Contributing	421 S Clifton Ave
105-055-61125	Contributing	430 S Clifton Ave
105-055-61127	Contributing	2000 E 3rd St
105-055-61128	Contributing	2020 E 3rd St
105-055-61129	Contributing	2026 E 3rd St
105-055-61130	Contributing	2007 E Atwater Ave
105-055-61131	Contributing	306 S High St
105-055-61134	Contributing	1706 E 2nd St
105-055-61135	Contributing	1001 S Greenwood Ave
105-055-61136	Contributing	1007 S Greenwood Ave
105-055-61137	Contributing	1009 S Greenwood Ave
105-055-61138	Contributing	1011 S Greenwood Ave
105-055-61139	Contributing	1014 S Greenwood Ave
105-055-61160	Contributing	1020 S Greenwood Ave
105-055-61161	Contributing	1222 E Thorton Dr
105-055-61162	Contributing	1613 S Clifton Ave
105-055-61163	Contributing	1700 S Clifton Ave
105-055-61164	Outstanding	1701 S Clifton Ave
105-055-61165	Contributing	1506 S Nancy St
105-055-61166	Contributing	1507 S Nancy St
105-055-61167	Contributing	1512 S Nancy St
105-055-61168	Contributing	1610 S Nancy St
105-055-61169	Contributing	880 S High St
105-055-61170	Contributing	900 S High St
105-055-61171	Notable	936 S High St
105-055-61172	Contributing	1506 S Dorchester Dr
105-055-61173	Contributing	1702 S High St
105-055-61174	Contributing	1800 E Arden Dr
105-055-61175	Contributing	2015 S Georgetown Rd
105-055-61176	Contributing	2103 S Georgetown Rd

AGREE

AGREE

140

Changed address from East to South

AGREE

105-055-61177	Contributing	800 S Rose Ave
105-055-61178	Contributing	802 S Mitchell St
105-055-61179	Contributing	812 S Mitchell St
105-055-61180	Contributing	1911 S Locust Ct
105-055-61181	Contributing	1712 S High St
105-055-61182	Contributing	1714 S High St
105-055-61183	Contributing	1926 E Dexter St
105-055-61184	Contributing	2008 E 1st St
105-055-61185	Contributing	713 S Clifton Ave
105-055-61186	Contributing	801 S Anita St
105-055-61187	Contributing	824 S High St
105-055-61188	Contributing	810 S Rose Ave
105-055-61189	Contributing	800 S Eastside Dr
105-055-61190	Contributing	801 S Eastside Dr
105-055-61191	Contributing	807 S Eastside Dr
105-055-61192	Contributing	810 S Eastside Dr
105-055-61193	Contributing	811 S Eastside Dr
105-055-61194	Contributing	814 S Eastside Dr
105-055-61195	Contributing	821 S Eastside Dr
105-055-61196	Contributing	823 S Eastside Dr
105-055-61197	Contributing	824 S Eastside Dr
105-055-61198	Contributing	825 S Eastside Dr
105-055-61199	Contributing	1708 E Arden Dr
105-055-61200	Contributing	1714 E Arden Dr
105-055-61201	Contributing	1714 S Wilton Dr
105-055-61202	Contributing	1722 S High St
105-055-61203	Contributing	2001 E Arden Dr
105-055-61204	Contributing	1700 E Arden Dr
105-055-61205	Contributing	1700 E Windsor Dr
105-055-61206	Contributing	1701 E Arden Dr
105-055-61207	Contributing	1810 E Arden Dr
105-055-61208	Contributing	1908 E Arden Dr
105-055-61209	Contributing	1701 E Windsor Dr
105-055-61210	Contributing	1806 E Wexley Rd
105-055-61211	Contributing	1807 E Wexley Rd
105-055-61212	Contributing	1924 S Locust Ct
105-055-61213	Contributing	1927 S Locust Ct
105-055-61214	Contributing	1935 S Locust Ct
105-055-61215	Contributing	2003 S Locust Ct
105-055-61216	Contributing	700 S Anita St
105-055-61217	Contributing	1810 S Montclair Ave
105-055-61218	Contributing	1902 S Chelsey Ct
105-055-61219	Contributing	1903 S Wexley Rd
105-055-61220	Contributing	1911 S Montclair Ave
105-055-61221	Contributing	1912 S Montclair Ave
105-055-61222	Contributing	1919 S Montclair Ave
105-055-61223	Contributing	2204 E Queens Way
105-055-61225	Contributing	2219 E Queens Way
105-055-61226	Contributing	2013 S Wexley Rd
105-055-61227	Contributing	2315 E Queens Way Dr
105-055-61228	Contributing	2111 E Queens Way Dr
105-055-61229	Contributing	2119 E Queens Way Dr
105-055-61230	Contributing	Notable
105-055-61231	Contributing	1819 S Wexley Rd
105-055-61232	Contributing	1906 S Sussex Dr
105-055-61233	Contributing	1913 S Sussex Dr
105-055-61234	Contributing	1916 S Sussex Dr
105-055-61235	Contributing	1919 S Sussex Dr
105-055-61236	Contributing	2109 E Wimbeldon Ln
105-055-61237	Contributing	2110 E Wimbeldon Ln
105-055-61238	Contributing	2201 E Wimbeldon Ln
105-055-61239	Contributing	2214 E Wimbeldon Ln

105-055-61238	Contributing	2307 E Wimbleton Ln
105-055-61239	Contributing	2306 E Wimbleton Ln
105-055-61240	Contributing	2111 E Rock Creek Dr
105-055-61241	Contributing	2229 E Rock Creek Dr
105-055-61242	Contributing	2023 E Maxwell Ln
105-055-61243	Contributing	1304 E University St
105-055-61244	Contributing	1319 E University St
105-055-61245	Contributing	1320 E University St
105-055-61246	Contributing	1323 E University St
105-055-61247	Contributing	1410 E University St
105-055-61248	Contributing	1414 E University St
105-055-61249	Contributing	1615 E University St
105-055-61250	Contributing	2006 S Sussex Dr
105-055-61251	Contributing	2010 S Sussex Dr
105-055-61252	Contributing	2224 S Sussex Dr
105-055-61253	Notable	2302 S Sussex Dr
105-055-61254	Contributing	2111 E Meadow Bluff Ct
105-055-61255	Contributing	2138 E Meadow Bluff Ct
105-055-61256	Contributing	2147 E Meadow Bluff Ct
105-055-61257	Contributing	602 S Mitchell St
105-055-61258	Contributing	608 S Jordan Ave
105-055-61259	Contributing	701 S Highland Ave
105-055-61260	Contributing	612A S Park Ave
105-055-61261	Contributing	612C S Park Ave
105-055-61262	Contributing	2204 S Montclair Ave
105-055-61263	Contributing	2225 S Montclair Ave
105-055-61264	Contributing	2302 E Montclair Ct
105-055-61265	Contributing	2303 S Montclair Ave
105-055-61266	Contributing	2311 S Montclair Ave
105-055-61267	Contributing	2321 S Montclair Ave
105-055-61268	Contributing	601 S Swain Ave
105-055-61269	Contributing	609 S Swain Ave
105-055-61270	Contributing	613 S Swain Ave
105-055-61271	Contributing	616 S Swain Ave
105-055-61272	Contributing	717 S Swain Ave
105-055-61273	Contributing	726 S Swain Ave
105-055-61274	Contributing	728 S Swain Ave
105-055-61275	Contributing	2230 E Rock Creek Dr
105-055-61276	Contributing	2304 E Rock Creek Dr
105-055-61277	Contributing	2312 E Rock Creek Dr
105-055-61278	Contributing	2320 E Rock Creek Dr
105-055-61279	Contributing	2402 E Rock Creek Dr
105-055-61280	Contributing	2204 S Fairmont Ct
105-055-61281	Contributing	2212 S Fairmont Ct
105-055-61282	Contributing	2220 S Fairmount Ct
105-055-61283	Contributing	2225 S Fairmount Ct
105-055-61284	Contributing	2512 E Rock Creek Dr
105-055-61285	Contributing	2525 E Rock Creek Dr
105-055-61286	Notable	2621 E Round Hill Ln
105-055-61287	Contributing	308 S High St
105-055-61288	Contributing	310 S High St
105-055-61290	Contributing	306 S Union St
105-055-61291	Contributing	309 S Union St
105-055-61292	Contributing	2425 S Walnut St
105-055-61293	Contributing	1410 E Hunter Ave
105-055-61296	Contributing	1415 E Hunter Ave
105-055-61297	Contributing	1425 E Hunter Ave
105-055-61298	Contributing	1507 E Hunter Ave
105-055-61300	Contributing	1518 E Atwater Ave
105-055-61303	Contributing	1600 E 3rd St
105-055-61304	Contributing	1517 E University St

142

105-055-61305	Contributing	1520 E University St	
105-055-61306	Contributing	1604 E 2nd St	AGREE
105-055-61307	Contributing	1612 E 2nd St	AGREE
105-055-61308	Contributing	526 S Mitchell St	
105-055-61309	Contributing	612 S Mitchell Ave	
105-055-61310	Contributing	626 S Mitchell St	
105-055-61311	Contributing	606 S Eastside Dr	
105-055-61312	Contributing	607 S Eastside Dr	
105-055-61313	Contributing	613 S Eastside Dr	
105-055-61314	Contributing	618 S Eastside Dr	
105-055-61315	Contributing	619 S Eastside Dr	
105-055-61316	Contributing	700 S Eastside Dr	
105-055-61317	Contributing	710 S Eastside Dr	
105-055-61318	Contributing	714 S Eastside Dr	
105-055-61319	Contributing	717 S Eastside Dr	
105-055-61320	Contributing	719 S Eastside Dr	
105-055-61321	Contributing	721 S Eastside Dr	
105-055-61322	Contributing	724 S Eastside Dr	
105-055-61323	Contributing	521 S Mitchell St	
105-055-61327	Contributing	307 S Clifton Ave	
105-055-61328	Contributing	1610 E 3rd St	
105-055-61334	Contributing	1812 E 3rd St	
105-055-61335	Contributing	1818 E 3rd St	
105-055-61336	Contributing	1822 E 3rd St	
105-055-61337	Contributing	1834 E 3rd St	
105-055-61338	Contributing	2211 Belhaven Ct	
105-055-61339	Contributing	2212 Belhaven Ct	
105-055-61340	Contributing	2219 E Rock Creek Dr	
105-055-61341	Contributing	2426 E Rock Creek Dr	
105-055-61342	Contributing	2432 E Rock Creek Dr	
105-055-61343	Notable	1920 E 3rd St	
105-055-61344	Contributing	1924 E 3rd St	
105-055-61349	Outstanding	1412 S Nancy St	
105-055-61352	Notable	1415 S Nancy St	
105-055-61353	Contributing	400 S High St	
105-055-61354	Notable	412 S High St	
105-055-61355	Notable	820 S High St	
105-055-61356	Contributing	908 S High St	
105-055-61357	Notable	1624 E 3rd St	
105-055-61358	Notable	1708 E 3rd St	
105-055-61359	Notable	2017 E Southdowns Dr	
105-055-61360	Notable	500 S Clifton Ave	
105-055-61361	Outstanding	506 S High St	
105-055-61362	Notable	1010 S Greenwood Ave	
105-055-61363	Notable	1315 S Nancy St	
105-055-61364	Contributing	1800 E Maxwell Ln	
105-055-61365	Notable	1900 E Maxwell Ln	
105-055-61366	Contributing	1912 E 3rd St	
105-055-61367	Notable	1901 E Maxwell Ln	
105-055-61368	Notable	1946 E 2nd St	AGREE
105-055-61369	Notable	2007 E 2nd St	AGREE
105-055-61370	Outstanding	309 S Mitchell St	
105-055-61371	Notable	310 S Eastside Dr	
105-055-61374	Contributing	312 S Arbutus Dr	
105-055-61375	Notable	315 S Mitchell St	
105-055-61376	Contributing	618 S Mitchell St	
105-055-61377	Contributing	716 S High St	
105-055-61379	Contributing	1707 E 2nd St	AGREE
105-055-61380	Contributing	1800 E 2nd St	AGREE
105-055-61381	Contributing	1802 E 2nd St	AGREE
105-055-61382	Contributing	1807 E 2nd St	AGREE

AGREE

105-055-61383	Contributing	1817 E 2nd St
105-055-61384	Notable	500 S Arbutus Dr
105-055-61385	Contributing	501 S Arbutus Dr
105-055-61386	Contributing	2000 E 2nd St
105-055-61387	Contributing	404 S High St
105-055-61388	Contributing	408 S High St
105-055-61389	Contributing	520 S High St
105-055-61390	Contributing	610 S High St
105-055-61391	Contributing	611 S Clifton Ave
105-055-61392	Contributing	614 S Clifton Ave
105-055-61393	Contributing	517 S Arbutus Dr
105-055-61394	Contributing	705 S Clifton Ave
105-055-61395	Contributing	706 S High St
105-055-61396	Contributing	707 S Clifton Ave
105-055-61397	Contributing	710 S High St
105-055-61398	Contributing	714 S High St
105-055-61399	Contributing	509 S Rose Ave
105-055-61400	Contributing	510 S Rose Ave
105-055-61401	Contributing	512 S Rose Ave
105-055-61402	Contributing	515 S Rose Ave
105-055-61403	Contributing	600 S Rose Ave
105-055-61404	Contributing	609 S Rose Ave
105-055-61405	Notable	710 S Rose Ave
105-055-61406	Contributing	400 S Eastside Dr
105-055-61407	Contributing	1420 S Winfield Rd
105-055-61408	Contributing	2430 E Woodbine Ave
105-055-61409	Contributing	1203 S Allendale Dr
105-055-61410	Contributing	1211 E Tremont Way
105-055-61411	Contributing	1213 S Brooks Dr
105-055-61412	Contributing	1215 S Brooks Dr
105-055-61413	Contributing	1300 S Brooks Dr
105-055-61414	Contributing	2200 E Covenanter Dr
105-055-61415	Contributing	2207 E Covenanter Dr
105-055-61416	Contributing	3504 S Tremont Way
105-055-61417	Contributing	3523 S Westminster Way
105-055-61418	Contributing	3537 S Wellington Dr
105-055-61419	Contributing	3610 S Sowder Sq
105-055-61420	Contributing	3668 S Sowder Square
105-055-61421	Contributing	3677 S Sowder Square
105-055-61422	Contributing	3682 S Sowder Square
105-055-61423	Contributing	3693 S Sowder Square
105-055-61424	Contributing	3697 S Sowder Square
105-055-61425	Contributing	705 E Eddington Dr
105-055-61426	Contributing	711 E Eddington Ct
105-055-61427	Contributing	714 E Eddington Ct
105-055-61428	Contributing	715 E Eddington Ct
105-055-61429	Contributing	721 E Eddington Ct
105-055-61430	Contributing	805 E Eddington Ct
105-055-61431	Contributing	811 E Eddington Ct
105-055-61432	Contributing	1306 S Pickwick Pl
105-055-61433	Contributing	1310 S Pickwick Pl
105-055-61434	Contributing	1410 S Pickwick Pl
105-055-61435	Contributing	1411 S Pickwick Pl
105-055-61436	Contributing	1510 S Pickwick Pl
105-055-61437	Contributing	1511 S Pickwick Pl
105-055-61438	Contributing	1400 S Pickwick Pl
105-055-61439	Contributing	1028 S Woodcrest Dr
105-055-61440	Contributing	1521 S Pickwick Pl
105-055-61441	Contributing	1203 S Pickwick Pl
105-055-61442	Contributing	1209 S Pickwick Pl
105-055-61443	Contributing	1213 S Pickwick Pl

corrected to say Woodcrest

105-055-61444	Contributing	1214 S Pickwick Pl
105-055-61445	Contributing	1215 S Pickwick Pl
105-055-61446	Contributing	3505 S Tudor Ln
105-055-61447	Contributing	3506 S Tudor Ln
105-055-61448	Contributing	3608 S Kingsbury Ave
105-055-61449	Contributing	3616 S Kingsbury Ave
105-055-61450	Contributing	3609 S Kingsbury Ave
105-055-61451	Contributing	721 E Wellington Ct
105-055-61452	Contributing	3507 S Roxbury Circle
105-055-61453	Contributing	3511 S Roxbury Circle
105-055-61454	Contributing	3512 S Roxbury Circle
105-055-61455	Contributing	3525 S Roxbury Circle
105-055-61456	Contributing	3532 S Roxbury Circle
105-055-61457	Contributing	1001 S Nola Dr
105-055-61458	Contributing	1005 S Nola Dr
105-055-61459	Contributing	1013 S Woodbine Ct
105-055-61460	Contributing	1014 S Nola Dr
105-055-61461	Contributing	1014 S Woodbine Ct
105-055-61462	Contributing	1015 S Nola Dr
105-055-61463	Contributing	2301 E Woodbine Ave
105-055-61464	Contributing	2310 E Woodbine Ave
105-055-61465	Contributing	2326 E Woodbine Ave
105-055-61466	Notable	2215 E Covenant Dr
105-055-61467	Contributing	2219 E Covenant Dr
105-055-61468	Contributing	2222 E Covenant Dr
105-055-61469	Contributing	2303 E Covenant Dr
105-055-61470	Contributing	2311 E Covenant Dr
105-055-61471	Contributing	2312 E Covenant Dr
105-055-61472	Contributing	2319 E Covenant Dr
105-055-61473	Contributing	2403 E Covenant Dr
105-055-61474	Contributing	2404 E Covenant Dr
105-055-61475	Contributing	2410 E Covenant Dr
105-055-61476	Contributing	2411 E Covenant Dr
105-055-61477	Contributing	2418 E Covenant Dr
105-055-61485	Contributing	654 S Woodcrest Dr
105-055-61492	Contributing	655 S Woodcrest Dr
105-055-61493	Notable	2503 E Covenant Dr
105-055-61494	Contributing	2518 E Covenant Dr
105-055-61496	Contributing	2200 E Maxwell Ln
105-055-61497	Contributing	3518 S Allendale Dr
105-055-61498	Contributing	3526 E Dunstan Dr
105-055-61499	Contributing	2200 E 2nd St
105-055-61500	Contributing	S Woodcrest Drive ??????
105-055-61501	Contributing	1514 E 3rd St
105-055-61502	Contributing	2106 E 2nd St
105-055-61503	Contributing	2427 E 2nd St
105-055-61504	Notable	2200 E 2nd St
105-055-61505	Contributing	2222 E 3rd St
105-055-61506	Notable	2411 E 2nd St
105-055-61507	Notable	1206 S Nancy St
105-055-61508	Contributing	1910 E 1st St
105-055-61509	Contributing	307 S Eastside Dr
105-055-61510	Notable	315 S Eastside Dr
105-055-61511	Contributing	711 S Clifton Ave
105-055-61512	Contributing	2301 E 2nd St
105-055-61513	Contributing	701 S High St
105-055-61514	Contributing	703 S High St
105-055-61515	Contributing	707 S High St
105-055-61516	Contributing	801 S High St
105-055-61517	Contributing	817 S High St

AGREE

105-055-61518	Contributing	821 S High St
105-055-61519	Contributing	2201 E Maxwell Ln
105-055-61520	Contributing	2414 E Maxwell Ln
105-055-61521	Contributing	2420 E Maxwell Ln
105-055-61522	Contributing	2422 E Maxwell Ln
105-055-61523	Contributing	2424 E Maxwell Ln
105-055-61524	Contributing	2425 E Maxwell Ln
105-055-61525	Contributing	2199 East Moores Pike
105-055-61526	Contributing	2124 E Woodstock Pl
105-055-61527	Contributing	2202 E Woodstock Pl
105-055-61528	Contributing	2220 E Woodstock Pl
105-055-61529	Contributing	2230 E Woodstock Pl
105-055-61530	Contributing	2302 E Woodstock Pl
105-055-61531	Contributing	2319 E Woodstock Pl
105-055-61532	Notable	2017 E 2nd St
105-055-61533	Contributing	409 S High St
105-055-61534	Notable	720 S High St
105-055-61535	Contributing	911 S High St
105-055-61536	Contributing	2109 E Covenanter Dr
105-055-61537	Contributing	2104 E Woodstock Pl
105-055-61538	Contributing	2121 E Woodstock Pl
105-055-61539	Contributing	2122 E Woodstock Pl
105-055-61540	Contributing	2325 E Woodstock Pl
105-055-61541	Contributing	2326 E Woodstock Pl
105-055-61542	Contributing	2203 E Moores Pike
105-055-61543	Notable	2233 E Moores Pike
105-055-61544	Notable	2301 E Moores Pike
105-055-61545	Contributing	2303 E Moores Pike
105-055-61546	Contributing	3509 E Dunstan Dr
105-055-61547	Contributing	3510 E Dunstan Dr
105-055-61548	Contributing	1100 S Brooks Dr
105-055-61549	Contributing	1103 S High St
105-055-61550	Contributing	1403 E Dunstan Dr
105-055-61551	Contributing	1105 S Brooks Dr
105-055-61552	Contributing	1105 S High St
105-055-61553	Contributing	1113 S High St
105-055-61554	Contributing	1213 S High St
105-055-61555	Contributing	1303 S High St
105-055-61556	Contributing	1309 S High St
105-055-61557	Contributing	1315 S High St
105-055-61558	Contributing	1409 E Dunstan Dr
105-055-61559	Contributing	1420 E Dunstan Dr
105-055-61560	Contributing	1502 E Dunstan Dr
105-055-61561	Contributing	1509 E Dunstan Dr
105-055-61562	Contributing	1514 E Dunstan Dr
105-055-61563	Contributing	1520 E Dunstan Dr
105-055-61564	Contributing	1523 E Dunstan Dr
105-055-61565	Contributing	1529 E Dunstan Dr
105-055-61566	Contributing	2320 E Covenanter Dr
105-055-61567	Contributing	1440-1442 S Winfield Rd
105-055-61568	Contributing	1202 E Elliston Dr
105-055-61570	Contributing	1219 E Allendale Dr
105-055-61571	Contributing	1220 E Allendale Dr
105-055-61572	Contributing	1261 S Winfield Rd
105-055-61573	Contributing	1303 E Elliston Dr
105-055-61574	Contributing	1319 E Elliston Dr
105-055-61575	Contributing	1320 E Elliston Dr
105-055-61576	Contributing	1325 E Elliston Dr
105-055-61577	Contributing	1402 E Elliston Dr
105-055-61578	Notable	1407 E Elliston Dr
105-055-61579	Contributing	1413 E Elliston Dr

AGREE

146

105-055-61580	Contributing	1422 E Elliston Dr	
105-055-61581	Contributing	1504 E Elliston Dr	
105-055-61582	Contributing	1514 E Elliston Dr	
105-055-61583	Contributing	1325 E Allendale Dr	
105-055-61584	Contributing	1441 S Winfield Rd	
105-055-61593	Contributing	2600 E Fair Oaks Ln	
105-055-61594	Contributing	2611 E Fair Oaks Ln	
105-055-61595	Contributing	2620 E Fair Oaks Ln	
105-055-61602	Contributing	1321 S High St	
105-055-61603	Contributing	999 S High St	
105-055-61607	Notable	2100 E Maxwell Ln	
105-055-61608	Outstanding	311 S Lincoln St	
105-055-61609	Notable	318 S Washington St	
105-055-61611	Contributing	112 E 3rd St	
105-055-61612	Contributing	1301 E Allendale Dr	
105-055-61614	Contributing	1311 E Allendale Dr	
105-055-61615	Contributing	1300 S Valley Forge Rd	
105-055-61616	Contributing	1311 S Valley Forge Rd	
105-055-61618	Contributing	1327 S Valley Forge Dr	
105-055-61619	Contributing	1330 S Valley Forge Dr	
105-055-61620	Contributing	1600 E Pickwick Pl	
105-055-61621	Contributing	1610 S Pickwick Pl	
105-055-61622	Contributing	1621 E Pickwick Pl	
105-055-61623	Contributing	1651 E Pickwick Pl	
105-055-61624	Contributing	1200 S Collinswood Dr	
105-055-61625	Contributing	1205 S Collinswood Dr	
105-055-61626	Contributing	1210 S Collinswood Dr	
105-055-61627	Contributing	1215 S Collinswood Dr	
105-055-61628	Contributing	1220 E Collinswood Dr	
105-055-61629	Contributing	1225 S Collinswood Dr	
105-055-61630	Contributing	1230 S Collinswood Dr	
105-055-61639	Contributing	3621 S Bainbridge Dr	
105-055-61640	Contributing	3626 S Bainbridge Dr	
105-055-61641	Contributing	3635 S Bainbridge Dr	
105-055-61642	Contributing	3705 S Fenway Place	
105-055-61658	Contributing	3715 S Fenway Place	
105-055-61665	Outstanding	1822 E 2nd St	AGREE
105-055-61675	Notable	2201 E Moores Pike	
105-055-61676	Notable	2001 East Hillside Dr #8	
105-055-61677	Notable	401 S High St	
105-055-61678	Outstanding	1326 S Pickwick Pl	
105-055-61679	Notable	2420 E 3rd St	
105-055-61680	Contributing	1115 S Brooks Dr	
105-639-61013	Contributing	1515 E University St	AGREE
105-639-61019	Contributing	2712 E Bluff Ct	AGREE
105-639-61026	Outstanding	2716 E Bluff Ct	AGREE
105-639-61027	Contributing	2718 E Bluff Ct	AGREE
105-639-61030	Contributing	2807 E Pine Ln	
105-639-61031	Contributing	3230 E Moores Pike	
105-639-61033	Contributing	3272 E Moores Pike	
105-639-61041	Contributing	3214 E Moores Pike	
105-639-61090	Notable	3274 E Moores Pike	
105-639-61126	Notable	2820 S Hunters Glen	
105-639-61293	Contributing	3234 Kensington Park	
105-639-61294	Contributing	1045 E Winslow Rd	
105-639-61299	Contributing	1099 E Winslow Rd	
105-639-61301	Contributing	1515 S Woodruff Ln	AGREE
105-639-61302	Contributing	1520 S Woodruff Ln	AGREE

147

105-639-61324	Contributing	1606 S Woodruff Ln	AGREE
105-639-61325	Notable	1607 S Woodruff Ln	AGREE
105-639-61326	Contributing	3820 E Moores Pike	
105-639-61329	Contributing	1627 S Woodruff Ln	AGREE
105-639-61330	Contributing	1701 E Winslow Rd	
105-639-61331	Contributing	1711 E Winslow Rd	
105-639-61332	Contributing	1813 E Winslow Rd	
105-639-61333	Contributing	1903 E Winslow Rd	
105-639-61478	Contributing	421 S Pleasant Ridge Rd	
105-639-61479	Notable	511 S Pleasant Ridge Rd	
105-639-61480	Contributing	600 S Pleasant Ridge Rd	
105-639-61481	Contributing	620 S Pleasant Ridge Rd	
105-639-61482	Contributing	621 S Pleasant Ridge Rd	
105-639-61483	Contributing	701 S Pleasant Ridge Rd	
105-639-61484	Contributing	710 S Pleasant Ridge Rd	
105-639-61486	Contributing	711 S Pleasant Ridge Rd	
105-639-61487	Notable	720 S Pleasant Ridge Rd	
105-639-61488	Contributing	721 S Pleasant Ridge Rd	
105-639-61489	Outstanding	800 S Pleasant Ridge Rd	
105-639-61490	Contributing	801 S Pleasant Ridge Rd	
105-639-61491	Contributing	810 S Pleasant Ridge Rd	
105-639-61568	Contributing	1000 S Pleasant Ridge Rd	
105-639-61586	Contributing	3500 E Bradley St	
105-639-61587	Contributing	3513 E Brownridge Rd	
105-639-61588	Contributing	1416 S Sare Rd	
105-639-61589	Contributing	1418 S Sare Rd	
105-639-61590	Contributing	1419 S Sare Rd	
105-639-61591	Contributing	9415 E Adair Ln	
105-639-61592	Notable	3420 E Adair Ln	
105-639-61596	Contributing	3716 E Cameron Ave	
105-639-61597	Contributing	706 S Fieldcrest Ave	
105-639-61598	Contributing	3434 E Homestead Dr	
105-639-61599	Contributing	3500 E Homestead Dr	
105-639-61600	Contributing	3605 E Homestead Dr	
105-639-61604	Contributing	3933 E Moores Pike	
105-639-61605	Contributing	3613 E Brownbridge Rd	
105-639-61606	Contributing	3620 E 3rd St	
105-639-61610	Contributing	3663 E Brighton Ave	
105-639-61613	Contributing	3705 E Cameron Ave	
105-639-61631	Contributing	1008 S Meadowbrook Dr	
105-639-61632	Contributing	405 S Meadowbrook Dr	
105-639-61633	Contributing	424 S Meadowbrook Dr	
105-639-61634	Contributing	425 S Meadowbrook Dr	
105-639-61635	Contributing	438 S Meadowbrook Dr	
105-639-61636	Contributing	515 S Meadowbrook Dr	
105-639-61637	Contributing	524 S Meadowbrook Dr	
105-639-61643	Contributing	604 S Meadowbrook Dr	
105-639-61644	Contributing	614 S Meadowbrook Dr	
105-639-61645	Contributing	705 S Meadowbrook Dr	
105-639-61646	Contributing	715 S Meadowbrook Dr	
105-639-61647	Contributing	725 S Meadowbrook Dr	
105-639-61648	Contributing	815 S Meadowbrook Dr	
105-639-61649	Contributing	301 S Pleasant Ridge Rd	
105-639-61650	Contributing	914 S Meadowbrook Dr	
105-639-61651	Contributing	928 S Meadowbrook Dr	
105-639-61652	Contributing	400 S Pleasant Ridge Rd	
105-639-61653	Contributing	401 S Pleasant Ridge Rd	
105-639-61654	Contributing	410 S Pleasant Ridge Rd	
105-639-61655	Contributing	411 S Pleasant Ridge Rd	
105-639-61656	Contributing	420 S Pleasant Ridge Rd	

105-639-61657	Contributing	361 S Pleasant Ridge Rd
105-639-61659	Contributing	500 S Pleasant Ridge Rd
105-639-61660	Contributing	509 S Pleasant Ridge Rd
105-639-61661	Contributing	811 S Pleasant Ridge Rd
105-639-61662	Contributing	900 S Pleasant Ridge Rd
105-639-61663	Contributing	925 S Pleasant Ridge Rd
105-639-61664	Contributing	1175 S Smith Rd
105-639-61669	Contributing	612 S Ravencrest Ave
105-639-61670	Contributing	633 S Ravencrest Ave
105-639-61671	Contributing	703 S Ravencrest Ave
105-639-61672	Contributing	713 S Ravencrest Ave
105-639-61673	Contributing	722 S Ravencrest Ave
105-639-61674	Contributing	723 S Ravencrest Ave
105-055-67158	Contributing	401 S Parkway Dr
105-055-67159	Contributing	411 S Parkway Dr
105-055-67162	Contributing	508 S Harvey Dr
105-055-67163	Contributing	528 S Harvey Dr
105-055-67165	Contributing	412 S Harvey Dr
105-055-67181	Contributing	538 S Harvey Dr
105-055-67188	Contributing	728 S Harvey Dr
105-055-67189	Contributing	749 S Harvey Dr
105-055-67190	Contributing	758 S Harvey Dr
105-055-67191	Contributing	768 S Harvey Dr
105-055-67192	Contributing	828 S Harvey Dr
105-055-67193	Contributing	839 S Harvey Dr
105-055-67194	Contributing	700 S Westwood Dr
105-055-67195	Contributing	851 S Westwood Dr
105-055-67205	Contributing	720 S Westwood Dr
105-055-67208	Contributing	750 S Westwood Dr
105-055-67230	Contributing	530 S Parkway Dr
105-055-67231	Contributing	721 S Parkway Dr
105-055-67232	Contributing	810 S Parkway Dr
105-055-29007	contributing	513 N Dunn St
105-055-29009	Contributing	414 E 9th St

AGREE
AGREE

Possible survey additions, some as Non-Contributing in districts (possible additions to be reviewed by Nancy Hiestand)

Property Address	Previous IHSSI Rating
322 E Kirkwood Ave	Notable
701 E Allendale (prev.: 3525 S. Walnut St. Pike)	Outstanding
509 N Lincoln Ave	
415 N Lincoln Ave	
417 N Lincoln Ave	
522 N Lincoln Ave	
526 N Lincoln Ave	
501 N Dunn St	
408 E 12th St	
315 E 16th St	
306 E 16th St	
810?? W 8th look up	
1120??? N woodlawn	
611 N Fess Ave	
802 W Seventh St	not listed
723-725-727 W Kirkwood Ave	
900 W Kirkwood Ave	
some on 800 block w 1st	
some on 1000 block w 1st	
724 W Dixie St	
1126 S Madison St	
1122 S Madison St	
1123 S Madison St	
904 S Madison St	

nc?? in mcdoei

mcdoei district should include 900 block S Madison?????

1104 S Madison St
1108 S Madison St
200 E Kirkwood Ave
3614 E Grandview Dr
3613 E Grandview Dr
514 N Staats
620 N Staats
522 N Kerry
603 N Kerry
530 N Grandview Dr
117 S Meadowbrook
3618 E Morningside
3607 E Morningside
100 S Heritage
3600 E Morningside
3514 E Morningside
3643 E Longview
3626 E Longview
3627 E Longview
3609 E Longview
3517 E Longview
3501 E Longview
3436 E Longview
132 N Glenwood
126 N Glenwood
126 N Lexington
4233 E Saratoga
4223 E Saratoga
4214 E Saratoga
4012 E Saratoga
3933 E Saratoga
600 N Grandview Dr
220 N Sheffield
399 N Sheffield
415 N Sheffield
4500 E Sheffield
510 N Hamilton
510 N Colony
546 N Park Ridge
903 N Park Ridge Ct
904 N Park Ridge Ct
910 N Park Ridge Ct
915 N Plymouth Ct
4519 E Blackstone
121 E Kirkwood
212 W Kirkwood
214 W Kirkwood
224 N College Ave
101? S college schulz law office
409 S Walnut
2303 N Fritz Dr
2320 N Fritz Dr
2330 N Fritz Dr
2431 N Fritz Dr
2550 N Fritz Dr
400 E Glendora
444 E Glendora
201 E Gilbert
2243 N Martha
323 S Grant
402 W Skyline

512 W Skyline
532 W Skyline
2461 N Skyline
2542 N Skyline
2602 N Skyline
2612 N Skyline
2631 N Skyline
2511 N Cascade
2592 N Cascade
662 W Clover
2602 N Cascade
2612 N Cascade
2622 N Cascade
563 W Dogwood
642 W Clover
631 W Clover
621 W Clover
601 W Clover
602 W Clover
551 W Clover
522 W Clover
521 W Clover
512 W Clover
1310 E Second St
1412 E Second St
1924 E Second St
1915 E First St
114 E First St
west of 400 E First St
416 E First
west of 524 E First St
725 E University
731 E University

nc
contributing