

CITY OF BLOOMINGTON



June 28, 2017 @ 2:00 p.m.
CITY HALL -
KELLY CONFERENCE ROOM #155

CITY OF BLOOMINGTON
HEARING OFFICER
June 28, 2017 at 2:00 p.m.

*Kelly Conference Room #155

PETITIONS:

- V-16-17 **Shauna Burton**
1009 S. Madison St.
Request: Conditional use approval for a home occupation.
Case Manager: Amelia Lewis

HEARING OFFICER

June 28, 2017

Next Meeting Date: July 12, 2017

Filename: I:\common\developmentreview\hearingofficer\agendas\HO-agenda

***Auxiliary aids for people with disabilities are available upon request with adequate notice. Please call [812-349-3429](tel:812-349-3429) or E-mail human.rights@bloomington.in.gov.

**BLOOMINGTON HEARING OFFICER
STAFF REPORT
LOCATION: 1009 S. Madison Street**

**CASE#: CU-16-17
DATE: June 28, 2017**

PETITIONER: Shauna Burton
1009 S. Madison Street

REQUEST: The petitioner is requesting conditional use approval for a home occupation.

REPORT: The property is located on the east side of S. Madison Street and is zoned Residential Core (RC). The property has been developed with a single family residence and is surrounded by single family residential uses to the north, west, and south with a distillery located to the east. The petitioner lives in the home and wishes to conduct an acupuncture studio as a home business.

Business would be conducted on weekdays from 9:00 AM-5:00 PM, serving one client at a time. There is an existing driveway to the north of the home, leading to parking at the rear, as well as on-street parking in the surrounding area. The petitioner has installed a sidewalk and a bicycle rack. The petitioner has notified her neighbors through the McDoel Garden Neighborhood Association.

OPERATIONS STANDARDS: BMC 20.05.051(e) lays out twelve specific operations standards for home occupations.

1. Operator Residency Required: The petitioner lives in the home.
2. Maximum Number of Nonresident Employees: The petitioner is the only employee.
3. Maximum Floor Area: The house is approximately 1,090 square feet. The petitioner plans to use 120 square feet for the home occupation which is 11% of the interior. This meets the restriction that no more than 15% of the interior square footage will be used for the home occupation.
4. Multiple Home Occupations: Only one home occupation is planned.
5. Residential Character: The petitioner will not be making any additional changes to the exterior of the residence for this request. The petitioner has already installed a sidewalk and bike rack.
6. Location and Entrance: The home occupation will take place entirely within the house.
7. Outdoor Display and Storage: No outdoor display is planned or permitted.
8. Sales: No direct sales are planned or permitted.
9. Off-street Parking and Loading: There is adequate on-street parking to accommodate one visitor at a time as well as a bike rack installed by the petitioner.
10. Hours of Operation: The petitioner is aware of the limitation on the hours of operation of 8:00 AM to 8:00 PM and will not operate outside of these hours.
11. Commercially Licensed Vehicles: No commercial vehicles are proposed.
12. Deliveries: No deliveries are anticipated with this use.

Criteria and Findings for Conditional Use Permits

20.05.023(b) Conditional Use; General Standards

No Conditional Use approval shall be granted pursuant to *Chapter 20.09: Processes, Permits, and Fees* unless the petitioner shall establish that the standards for the specific Conditional Use are met and that the following general standards are met:

- 1) *The proposed use and development must be consistent with the Growth Policies Plan and may not interfere with the achievement of the goals and objectives of the Growth Policies;*

FINDINGS: The Growth Policies Plan identifies this area as “Urban Residential” and lists single family residential development as the primary land use with some additional uses permitted, including home occupations.

- 2) *The proposed use and development will not create nuisance by reason of noise, smoke, odors, vibrations, or objectionable lights;*

FINDINGS: No additional lighting will be required for this proposed home occupation. Staff finds no nuisance regarding noise, smoke, odors, vibrations, or lighting.

- 3) *The proposed use and development will not have an undue adverse impact upon the adjacent property, the character of the area, or the public health, safety and general welfare;*

FINDINGS: Staff finds no adverse impact from this use. The house will continue to function as a single family home and will not change in appearance. There is on-street parking in the neighborhood and the petitioner will only be seeing one client at a time.

- 4) *The proposed use and development will be served adequately by essential public facilities and services such as streets, public utilities, stormwater management structures, and other services, or that the applicant will provide adequately for such services;*

FINDINGS: This use requires no additional infrastructure service improvements.

- 5) *The proposed use and development will not cause undue traffic congestion nor draw significant amounts of traffic through residential streets;*

FINDINGS: The use is a low traffic generator and will not draw significant amounts of traffic through residential streets.

- 6) *The proposed use and development will not result in the excessive destruction, loss or damage of any natural, scenic, or historic feature of significant importance;*

FINDINGS: No exterior changes are being proposed with this home occupation.

- 7) *The hours of operation, outside lighting, and trash and waste collection must not pose a hazard, hardship, or nuisance to the neighborhood.*

FINDINGS: No special lighting or unusual hours of operation are proposed with this request. The business will not operate before 8:00 AM or after 8:00 PM.

- 8) *Signage shall be appropriate to both the property under consideration and to the surrounding area. Signage which is out of character, in the Board's determination, shall not be approved.*

FINDINGS: Signage for a home occupation is limited to the standards of BMC 20.05.079. The petitioner has not applied for any signage. Signage under 1.5 square feet does not require a permit.

- 9) *The proposed use and development complies with any additional standards imposed upon the particular use by Chapter 20.05; §CU: Conditional Use Standards.*

FINDINGS: There are no additional standards for this use. The proposal meets Operation Standards of BMC 20.05.051(e).

RECOMMENDATION: Department recommends that the Hearing Officer adopts the proposed findings and recommends approval of this petition with the following conditions:

1. Any future signage over 1.5 square feet must receive a sign permit.
2. This conditional use is limited to the proposed use, no other use is approved.

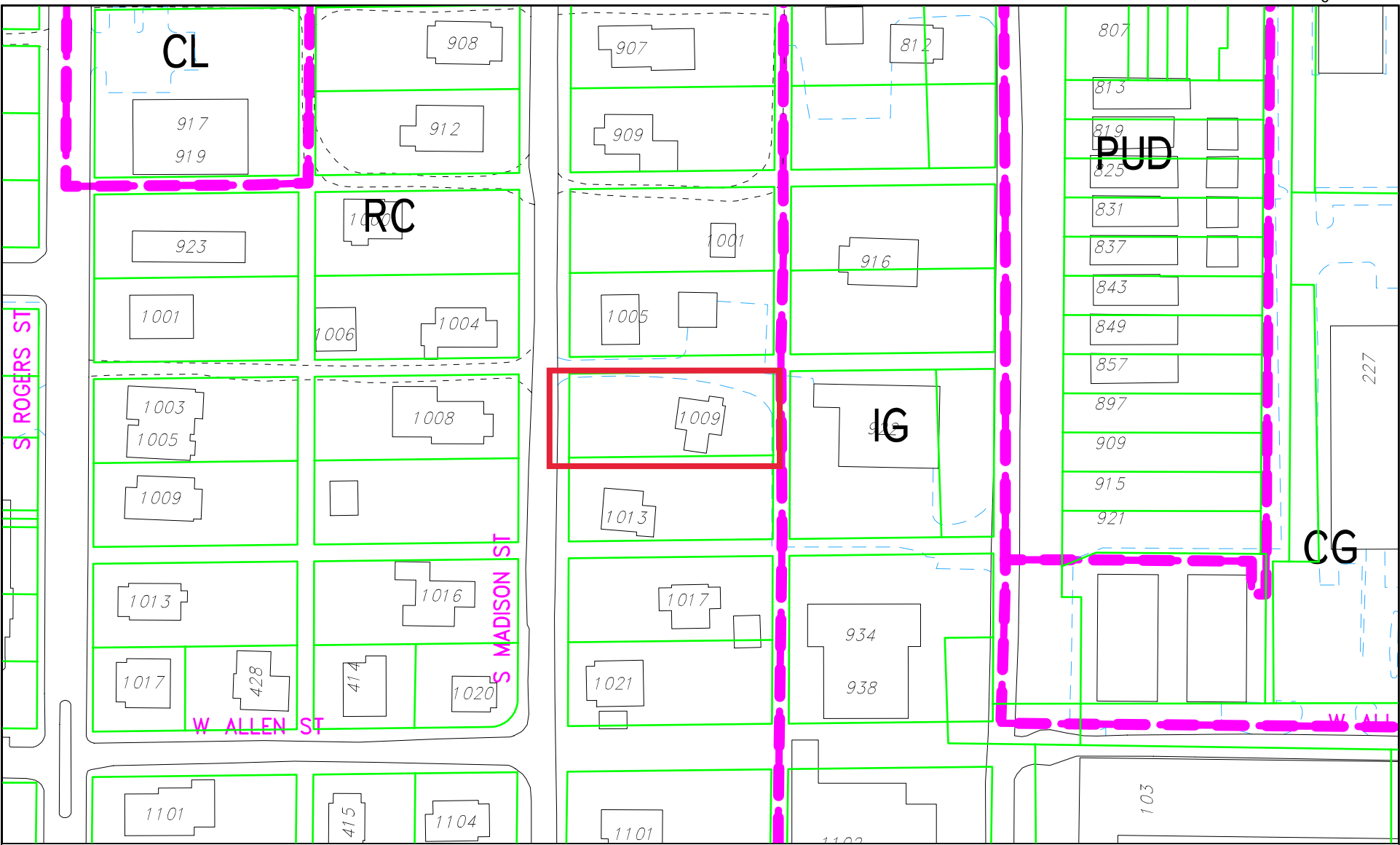

By: lewisa
23 Jun 17



For reference only; map information NOT warranted.

City of Bloomington
Planning & Transportation

Scale: 1" = 100'

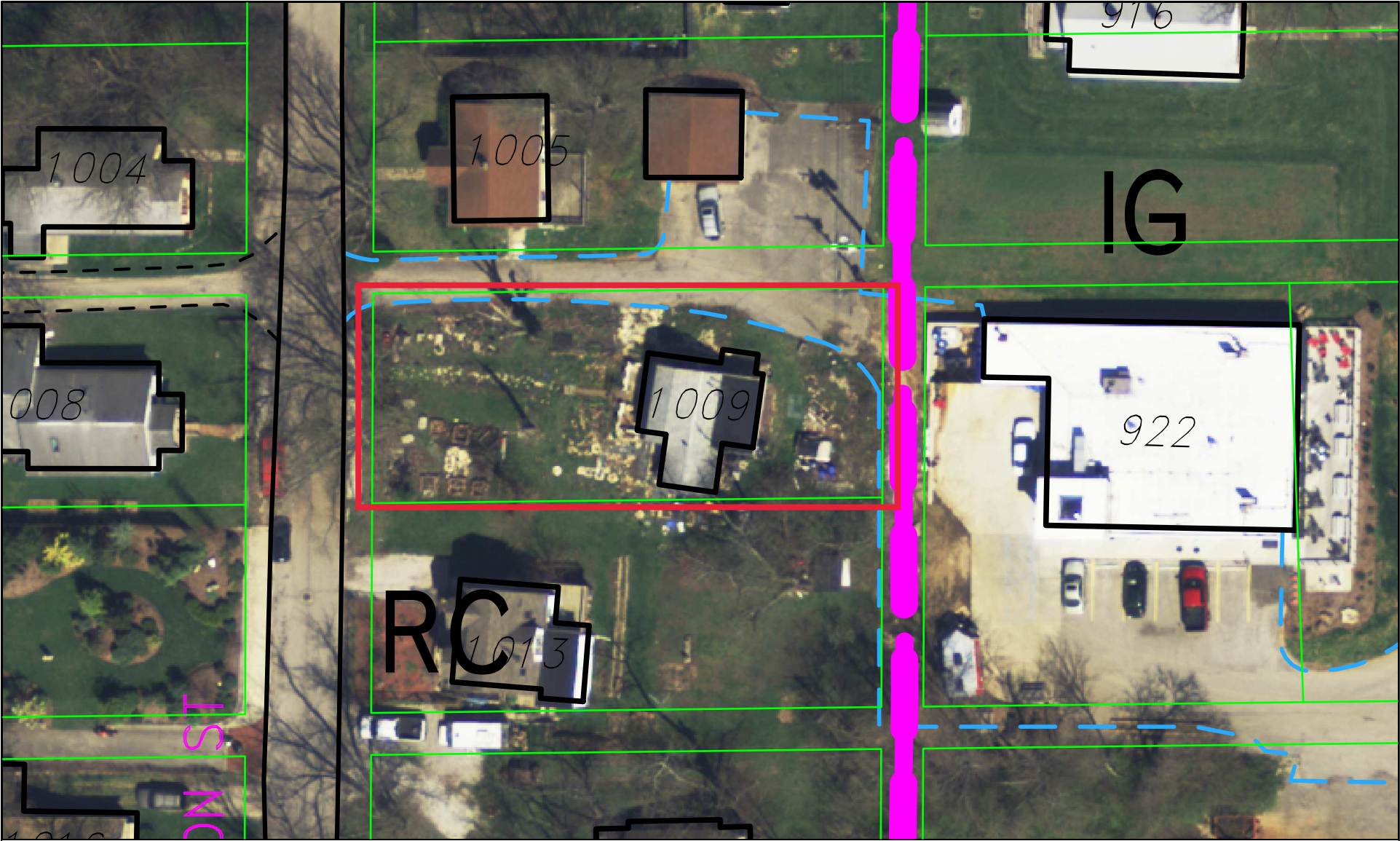

1016
1014
1012
1010
1008
1006
1004
1002
1000
998
996
994
992
990
988
986
984
982
980
978
976
974
972
970
968
966
964
962
960
958
956
954
952
950
948
946
944
942
940
938
936
934
932
930
928
926
924
922
920
918
916
914
912
910
908
906
904
902
900
898
896
894
892
890
888
886
884
882
880
878
876
874
872
870
868
866
864
862
860
858
856
854
852
850
848
846
844
842
840
838
836
834
832
830
828
826
824
822
820
818
816
814
812
810
808
806
804
802
800
798
796
794
792
790
788
786
784
782
780
778
776
774
772
770
768
766
764
762
760
758
756
754
752
750
748
746
744
742
740
738
736
734
732
730
728
726
724
722
720
718
716
714
712
710
708
706
704
702
700
698
696
694
692
690
688
686
684
682
680
678
676
674
672
670
668
666
664
662
660
658
656
654
652
650
648
646
644
642
640
638
636
634
632
630
628
626
624
622
620
618
616
614
612
610
608
606
604
602
600
598
596
594
592
590
588
586
584
582
580
578
576
574
572
570
568
566
564
562
560
558
556
554
552
550
548
546
544
542
540
538
536
534
532
530
528
526
524
522
520
518
516
514
512
510
508
506
504
502
500
498
496
494
492
490
488
486
484
482
480
478
476
474
472
470
468
466
464
462
460
458
456
454
452
450
448
446
444
442
440
438
436
434
432
430
428
426
424
422
420
418
416
414
412
410
408
406
404
402
400
398
396
394
392
390
388
386
384
382
380
378
376
374
372
370
368
366
364
362
360
358
356
354
352
350
348
346
344
342
340
338
336
334
332
330
328
326
324
322
320
318
316
314
312
310
308
306
304
302
300
298
296
294
292
290
288
286
284
282
280
278
276
274
272
270
268
266
264
262
260
258
256
254
252
250
248
246
244
242
240
238
236
234
232
230
228
226
224
222
220
218
216
214
212
210
208
206
204
202
200
198
196
194
192
190
188
186
184
182
180
178
176
174
172
170
168
166
164
162
160
158
156
154
152
150
148
146
144
142
140
138
136
134
132
130
128
126
124
122
120
118
116
114
112
110
108
106
104
102
100
98
96
94
92
90
88
86
84
82
80
78
76
74
72
70
68
66
64
62
60
58
56
54
52
50
48
46
44
42
40
38
36
34
32
30
28
26
24
22
20
18
16
14
12
10
8
6
4
2
0

By: lewisa
23 Jun 17



For reference only; map information NOT warranted.



City of Bloomington
Planning & Transportation



Scale: 1" = 40'

Shauna Burton
1009 South Madison St.
Bloomington, IN 47403
812-653-5469

► **City of Bloomington
Planning Committee**

401 N. Morton St. Suite 130
Bloomington, IN 47402

Dear Planning Committee,

I am a licensed acupuncturist with a Master's Degree in Oriental Medicine. I wish to use my home as a place of business. I have bought a sidewalk and a bike rack as to comply with the home business rules of the city of Bloomington. To make my home more appealing as a business location, I have spent many hours and a great deal of money to make my home and yard look very nice. I will not change the structure of my home as acupuncture needs no special equipment. Normal business practice will happen during normal business hours of 9 to 5 on weekdays and I will serve only one person at a time. I do not believe I will in any way inconvenience my neighbors. I live in a business friendly neighborhood. Cardinal distillery is right behind me and our neighborhood has lived very amicably with them and many other businesses located in the Mcdoel Garden Neighborhood.

Thank you,
Shauna Burton
