

City of Bloomington Common Council

Legislative Packet – Addendum

(Issued on Tuesday, 31 August 2021)

Tuesday, 31 August 2021

Special Session - 6:30 pm

For a schedule of upcoming meetings of the Council and the City's boards and commissions, please consult the City's [Calendar](#).

***** Amendment Form *****

Ordinance #: 17-12
Amendment #: Am 04
Submitted By: Cm. Smith
Date: August 31, 2021
Proposed Amendment:

Ordinance 17-12 and Exhibits A and B thereto shall be amended to remove the area depicted in the Map attached hereto and all other parcels necessary to effect this change. The area to be removed shall not be annexed to the City pursuant to Ordinance 17-12 and includes at least the following parcels:

1. Legal description: 012-27350-01 PT SW SE 36-9-1W .92A; PLAT 88
Parcel number: 53-05-36-400-006.000-004
2. Legal description: 012-27350-00 PT SW SE 36-9-1W 1.31A; PLAT 34
Parcel number: 53-05-36-400-022.000-004
3. Legal description: 012-18300-00 PT SW SE 36-9-1W 1.78A
Parcel number: 53-05-36-400-007.000-004
4. Legal description: 012-23590-00 PT SW SE 36-9-1W 6.62 A
Parcel number: 53-05-36-400-003.000-004
5. Legal description: 014-46230-00 PT W1/2 NE 1-8-1W .22A
Parcel number: 53-08-01-200-012.000-009
6. Legal description:
Parcel number: 53-08-01-100-057.000-008
7. Legal description:
Parcel number: 53-08-01-100-056.000-008
8. Legal description: 014-47340-00 PT W1/2 NE 1-8-1W .224A
Parcel number: 53-08-01-100-095.000-008
9. Legal description: 015-47045-00 PT E1/2 1-8-1W; .13, .222, .096, .916, .289, .238, .06, .116, .095, .12, .12, .108, .059, .071, .116, .09, .083, .088 A Plats 159, 146, 158, 160, 163, 164, 165, 166, 167, 168, 169, 170, 171, 172, 177, 178, 179, & 180
Parcel number: 53-08-01-100-014.000-009

10. Legal description: 014-07320-00 PT W1/2 NE 1-8-1W 1.699A; 60' ROADWAY (OFF KNIGHT RIDGE ROAD); LOCATION: HERITAGE RIDGE ROAD
Parcel number: 53-08-01-100-086.000-008
11. Legal description:
Parcel number: 53-08-01-100-033.000-008
12. Legal description: 010-80000-00 PT SW NW 6-8-1E 1.73A (ROADWAY); PLAT 91
Parcel number: 53-07-06-200-037.000-014
13. Legal description: 014-05770-00 Cedar Springs Ph 1 Lot 47 Cemetery Amendment 1
Parcel number: 53-08-01-100-080.000-008
14. Legal description: 014-05760-45 Cedar Springs Ph 2 Lot 45
Parcel number: 53-08-01-100-098.045-008
15. Legal description: 014-05760-44 Cedar Springs Ph 2 Lot 44
Parcel number: 53-08-01-100-098.044-008
16. Legal description: 014-05770-43 Cedar Springs Ph 1 Lot 43 Common Open Space Amendment 1
Parcel number: 53-08-01-100-080.043-008
17. Legal description: 014-05770-42 Cedar Springs Ph 1 Lot 42 Amendment 1
Parcel number: 53-08-01-100-080.042-008
18. Legal description: 014-05770-41 Cedar Springs Ph 1 Lot 41 Amendment 1
Parcel number: 53-08-01-100-080.041-008
19. Legal description: 014-05770-40 Cedar Springs Ph 1 Lot 40 Amendment 1
Parcel number: 53-08-01-100-080.040-008
20. Legal description: 014-05770-39 Cedar Springs Ph 1 Lot 39 Amendment 1
Parcel number: 53-08-01-100-080.039-008
21. Legal description: 014-05770-38 Cedar Springs Ph 1 Lot 38 Amendment 1
Parcel number: 53-08-01-100-080.038-008
22. Legal description: 014-05770-37 Cedar Springs Ph 1 Lot 37 Amendment 1
Parcel number: 53-08-01-100-080.037-008
23. Legal description: 014-05770-36 Cedar Springs Ph 1 Lot 36 Amendment 1
Parcel number: 53-08-01-100-080.036-008

24. Legal description: 014-05770-35 Cedar Springs Ph 1 Lot 35 Amendment 1
Parcel number: 53-08-01-100-080.035-008
25. Legal description: 014-05770-34 Cedar Springs Ph 1 Lot 34 Amendment 1
Parcel number: 53-08-01-100-080.034-008
26. Legal description: 014-05770-33 Cedar Springs Ph 1 Lot 33 Amendment 1
Parcel number: 53-08-01-100-080.033-008
27. Legal description:
Parcel number: 53-08-01-100-080.032-008
28. Legal description: 014-05770-31 Cedar Springs Ph 1 Lots 31 & 32 Amendment 1
Parcel number: 53-08-01-100-080.031-008
29. Legal description: 014-05770-30 Cedar Springs Ph 1 Lot 30 Amendment 1
Parcel number: 53-08-01-100-080.030-008
30. Legal description: 014-05770-29 Cedar Springs Ph 1 Lot 29 Amendment 1
Parcel number: 53-08-01-100-080.029-008
31. Legal description: 014-05770-28 Cedar Springs Ph 1 Lot 28 Common Area Amendment
1
Parcel number: 53-08-01-100-080.028-008
32. Legal description: 014-05770-27 Cedar Springs Ph 1 Lot 27 Amendment 1
Parcel number: 53-08-01-100-080.027-008
33. Legal description: 014-05770-26 Cedar Springs Ph 1 Lot 26 Amendment 1
Parcel number: 53-08-01-100-080.026-008
34. Legal description: 014-05770-25 Cedar Springs Ph 1 Lot 25 Amendment 1
Parcel number: 53-08-01-100-080.025-008
35. Legal description: 014-05770-24 Cedar Springs Ph 1 Lot 24 Amendment 1
Parcel number: 53-08-01-100-080.024-008
36. Legal description: 014-05770-23 Cedar Springs Ph 1 Amendment 2 Lot 23
Parcel number: 53-08-01-100-080.023-008
37. Legal description: 014-05770-22 Cedar Springs Ph 1 Amendment 2 Lot 22
Parcel number: 53-08-01-100-080.022-008
38. Legal description: 014-05770-21 Cedar Springs Ph 1 Amendment 2 Lot 21
Parcel number: 53-08-01-100-080.021-008

39. Legal description: 014-05770-20 Cedar Springs Ph 1 Lot 20 Amendment 1
Parcel number: 53-08-01-100-080.020-008
40. Legal description: 014-05770-19 Cedar Springs Ph 1 Lot 19 Amendment 1
Parcel number: 53-08-01-100-080.019-008
41. Legal description: 014-05770-18 Cedar Springs Ph 1 Lot 18 Amendment 1
Parcel number: 53-08-01-100-080.018-008
42. Legal description: 014-05770-17 Cedar Springs Ph 1 Lot 17 Amendment 1
Parcel number: 53-08-01-100-080.017-008
43. Legal description: 014-05770-16 Cedar Springs Ph 1 Lot 16 Amendment 1
Parcel number: 53-08-01-100-080.016-008
44. Legal description: 014-05770-15 Cedar Springs Ph 1 Lot 15 Amendment 1
Parcel number: 53-08-01-100-080.015-008
45. Legal description: 014-05770-14 Cedar Springs Ph 1 Lot 14 Amendment 1
Parcel number: 53-08-01-100-080.014-008
46. Legal description: 014-05770-13 Cedar Springs Ph 1 Lot 13 Amendment 1
Parcel number: 53-08-01-100-080.013-008
47. Legal description: 014-05770-12 Cedar Springs Ph 1 Lot 12 Amendment 1
Parcel number: 53-08-01-100-080.012-008
48. Legal description: 014-05770-11 Cedar Springs Ph 1 Lot 11 Amendment 1
Parcel number: 53-08-01-100-080.011-008
49. Legal description: 014-05770-10 Cedar Springs Ph 1 Lot 10 Amendment 1
Parcel number: 53-08-01-100-080.010-008
50. Legal description: 014-05770-09 Cedar Springs Ph 1 Lot 9 Amendment 1
Parcel number: 53-08-01-100-080.009-008
51. Legal description: 014-05770-08 Cedar Springs Ph 1 Lot 8 Amendment 1
Parcel number: 53-08-01-100-080.008-008
52. Legal description: 014-05770-07 Cedar Springs Ph 1 Lot 7 Amendment 1
Parcel number: 53-08-01-100-080.007-008
53. Legal description: 014-05770-06 Cedar Springs Ph 1 Lot 6 Amendment 1
Parcel number: 53-08-01-100-080.006-008

54. Legal description:
Parcel number: 53-08-01-100-080.005-008
55. Legal description: 014-05770-04 Cedar Springs Ph 1 Lots 4 & 5 Amendment 1
Parcel number: 53-08-01-100-080.004-008
56. Legal description: 014-05770-03 Cedar Springs Ph 1 Lot 3 Amendment 1
Parcel number: 53-08-01-100-080.003-008
57. Legal description: 014-05770-02 Cedar Springs Ph 1 Lot 2 Amendment 1
Parcel number: 53-08-01-100-080.002-008
58. Legal description: 014-05770-01 Cedar Springs Ph 1 Lot 1 Amendment 1
Parcel number: 53-08-01-100-080.001-008
59. Legal description: 014-23320-00 PT W1/2 NE 1-8-1W 18.036 A Plat 147
Parcel number: 53-01-42-332-000.000-008
60. Legal description: 014-36390-00 PT W1/2 NE 1-8-1W 2.621A Plat 151
Parcel number: 53-08-01-100-013.000-008
61. Legal description: 012-23380-00 PT E1/2 SE 36-9-1W 1.34A; PLAT 33
Parcel number: 53-05-36-400-030.000-004
62. Legal description: 012-23380-03 PT SE SE 36-9-1W .52A; PLAT 85
Parcel number: 53-05-36-400-029.000-004
63. Legal description: 012-26900-00 PT E1/2 SE 36-9-1W 1.80A
Parcel number: 53-05-36-400-002.000-004
64. Legal description: 012-23380-01 PT SE SE 36-9-1W 1.73A; PLAT 81
Parcel number: 53-05-36-400-004.000-004
65. Legal description:
Parcel number: 53-05-36-400-034.000-004
66. Legal description: 012-28130-00 PT SE SE 36-9-1W 5.90A; PLAT 36
Parcel number: 53-05-36-400-035.000-004
67. Legal description: 012-28060-00 PT E1/2 SE 36-9-1W 8.60A
Parcel number: 53-05-36-400-036.000-004
68. Legal description: 003-16210-00 PT SW SW 31-9-1E 2.97A; PLAT 82
Parcel number: 53-06-31-300-049.000-003

69. Legal description: 003-18640-00 PT SW SW 31-9-1E 6.68 A & 3.00A; PLAT 113
Parcel number: 53-06-31-300-050.000-003
70. Legal description: 003-03570-00 PT SW SW 31-9-1E 3.22A
Parcel number: 53-06-31-300-029.000-003
71. Legal description: 003-17520-00 PT SW SW 31-9-1E 3.78A; PLAT 126
Parcel number: 53-06-31-300-042.000-003
72. Legal description: 003-17700-01 PT SW SW 31-9-1E .93A; PLAT 91
Parcel number: 53-06-31-300-002.000-003
73. Legal description: 003-17700-00 PT SW SW 31-9-1E 5.53A; PLAT 128
Parcel number: 53-06-31-300-003.000-003
74. Legal description: 014-46050-00 PT NE NE 1-8-1W 3.31A; ROADWAYS
Parcel number: 53-08-01-100-061.000-008
75. Legal description: 014-31820-00 PT NE NE 1-8-1W 1.11A; PLAT 116
Parcel number: 53-08-01-100-100.000-008
76. Legal description: 014-03820-00 PT NE NE 1-8-1W .77A; Plat 127 (&126)
Parcel number: 53-08-01-100-007.000-008
77. Legal description: 014-26120-00 PT NE NE 1-8-1W .463A; (EDGEWOOD HILLS PT
LOT 10)
Parcel number: 53-08-01-100-041.000-008
78. Legal description: 014-26110-00 PT NE NE 1-8-1W .32A & .047A (Unrecorded
Edgewood Hills Lot 12 & S 15' Lot 1)
Parcel number: 53-08-01-100-051.000-008
79. Legal description: 014-09030-00 PT NE NE 1-8-1W .32A; PLAT 129
Parcel number: 53-08-01-100-039.000-008
80. Legal description: 014-13370-00 PT NE NE 1-8-1W 1.00A
Parcel number: 53-08-01-100-044.000-008
81. Legal description: 014-10020-00 PT NE NE 1-8-1W 1.30A
Parcel number: 53-08-01-100-094.000-008
82. Legal description: 014-20530-00 PT NE NE 1-8-1W .43A; PLAT #131
Parcel number: 53-08-01-100-073.000-008

83. Legal description: 014-29530-00 PT NE NE 1-8-1W .43A
Parcel number: 53-08-01-100-038.000-008
84. Legal description: 014-02270-00 PT NE NE 1-8-1W .66A; PLAT 135
Parcel number: 53-08-01-100-012.000-008
85. Legal description: 014-26130-00 PT NE NE 1-8-1W .45A; PLAT 133; (EDGEWOOD HILLS LOT 19)
Parcel number: 53-08-01-100-078.000-008
86. Legal description: 014-29520-00 PT NE NE 1-8-1W .35A
Parcel number: 53-08-01-100-040.000-008
87. Legal description: 014-29520-01 PT NE NE 1-8-1W .08A
Parcel number: 53-01-42-952-001.000-008
88. Legal description: 014-24780-00 PT NE NE 1-8-1W 1.04A
Parcel number: 53-08-01-100-045.000-008
89. Legal description: 014-12200-00 PT E1/2 NE 1-8-1W 1.25A
Parcel number: 53-08-01-100-071.000-008
90. Legal description: 014-16645-00 PT E1/2 NE 1-8-1W .14A; PLAT 108
Parcel number: 53-01-41-664-500.000-008
91. Legal description: 014-30900-00 PT NE NE 1-8-1W 1.16A; PLAT 97
Parcel number: 53-08-01-100-036.000-008
92. Legal description: 014-33010-00 PT E1/2 NE 1-8-1W 1.11A
Parcel number: 53-08-01-100-050.000-008
93. Legal description: 014-16640-00 PT E1/2 NE 1-8-1W 2.03A; PLAT 98
Parcel number: 53-08-01-100-037.000-008
94. Legal description: 014-02100-00 PT NE NE 1-8-1W 2.07A
Parcel number: 53-08-01-100-070.000-008
95. Legal description:
Parcel number: 53-01-41-252-500.000-008
96. Legal description: 014-12520-00 PT NE NE 1-8-1W 1.47+.9A PLATS 90 & 150
Parcel number: 53-08-01-100-022.000-008
97. Legal description: 014-02300-00 PT NE NE 1-8-1W .44A
Parcel number: 53-08-01-100-010.000-008

98. Legal description: 014-26150-00 PT NE NE 1-8-1W .54 A; PLAT 77
Parcel number: 53-08-01-100-083.000-008
99. Legal description: 014-05780-00 PT NE NE 1-8-1W 1.056A & .026A
Parcel number: 53-08-01-100-046.000-008
100. Legal description: 014-22560-00 PT NE NE 1-8-1W .69A& .02A
Parcel number: 53-08-01-100-055.000-008
101. Legal description: 014-36200-00 PT NE NE 1-8-1W .77A
Parcel number: 53-08-01-100-099.000-008
102. Legal description: 014-35910-00 PT NE NE 1-8-1W .72A; PLAT 81
Parcel number: 53-08-01-100-079.000-008
103. Legal description: 014-30780-00 PT NE NE 1-8-1W .67A; PLAT #78
Parcel number: 53-08-01-100-075.000-008
104. Legal description: 014-24770-00 PT NE NE 1-8-1W .66A
Parcel number: 53-08-01-100-074.000-008
105. Legal description: 014-29220-00 PT NE NE 1-8-1W .61A; PLAT 96
Parcel number: 53-08-01-100-076.000-008
106. Legal description: 014-30830-00 PT E1/2 NE 1-8-1W .77A & .03A; PLAT 60(5)
Parcel number: 53-01-43-083-000.000-008
107. Legal description: 014-36650-00 PT NE NE 1-8-1W .77A; PLAT 107
Parcel number: 53-08-01-100-084.000-008
108. Legal description: 014-01810-00 PT NE NE 1-8-1W .69A; PLAT 69
Parcel number: 53-08-01-100-072.000-008
109. Legal description: 014-28870-00 PT NE NE 1-8-1W .50A; PLAT 93
Parcel number: 53-08-01-100-058.000-008
110. Legal description: 014-24960-00 PT NE NE 1-8-1W .40A
Parcel number: 53-08-01-100-082.000-008
111. Legal description: 014-22550-00 PT NE NE 1-8-1W .37A
Parcel number: 53-08-01-100-097.000-008
112. Legal description: 014-01805-00 PT NE NE 1-8-1W .73A
Parcel number: 53-08-01-100-096.000-008

113. Legal description: 014-01800-00 PT NE NE 1-8-1W .59A; PLAT 58
Parcel number: 53-08-01-100-001.000-008
114. Legal description: 014-19570-00 PT NE NE 1-8-1W .357A & .08A; PLAT 106(189)
Parcel number: 53-08-01-100-002.000-008
115. Legal description: 014-31550-00 PT NE NE 1-8-1W .37A; PLAT 202
Parcel number: 53-08-01-100-005.000-008
116. Legal description: 014-06670-00 PT NE NE 1-8-1W .64A; PLAT 114
Parcel number: 53-08-01-100-085.000-008
117. Legal description: 014-06660-00 PT NE NE 1-8-1W .75A; PLAT 111
Parcel number: 53-08-01-100-008.000-008
118. Legal description: 014-29100-00 PT NE NE 1-8-1W .66A
Parcel number: 53-08-01-100-006.000-008
119. Legal description: 010-01350-00 PT NW NW 6-8-1E .644A; PLAT 38
Parcel number: 53-07-06-200-035.000-014
120. Legal description: 010-01360-00 PT NW NW 6-8-1E .694A; PLAT 82
Parcel number: 53-07-06-200-042.000-014
121. Legal description: 010-01820-00 PT NW NW 6-8-1E .72A; PLAT 39
Parcel number: 53-07-06-200-021.000-014
122. Legal description: 010-05720-00 PT NW NW 6-8-1E .75A; PLAT 48
Parcel number: 53-07-06-200-014.000-014
123. Legal description: 010-07510-00 PT NW NW 6-8-1E .68A; PLAT 47
Parcel number: 53-07-06-200-028.000-014
124. Legal description: 010-08570-00 PT NW NW 6-8-1E .71 A; PLAT 41
Parcel number: 53-07-06-200-005.000-014
125. Legal description: 010-05020-00 PT NW NW 6-8-1E .53A; PLAT 69
Parcel number: 53-07-06-200-008.000-014
126. Legal description: 010-04990-00 PT NW NW 6-8-1E .69A; PLAT 53
Parcel number: 53-07-06-200-006.000-014
127. Legal description: 010-05010-00 PT NW NW 6-8-1E .22A; PLAT 68
Parcel number: 53-07-06-200-004.000-014

128. Legal description: 010-05230-00 PT NW NW 6-8-1E .25A; PLAT 6
Parcel number: 53-07-06-200-026.000-014
129. Legal description: 010-05220-00 PT NW NW 6-8-1E .48A; PLAT 58
Parcel number: 53-07-06-200-002.000-014
130. Legal description: 010-05240-00 PT NW NW 6-8-1E .49A; PLAT 61
Parcel number: 53-07-06-200-020.000-014
131. Legal description: 010-05110-00 PT NW NW 6-8-1E 1.80A; PLAT 42
Parcel number: 53-07-06-200-032.000-014
132. Legal description:
Parcel number: 53-07-06-200-023.000-014
133. Legal description: 010-02160-00 PT NW NW 6-8-1E 1.82A; PLAT 62
Parcel number: 53-07-06-200-011.000-014
134. Legal description: 010-01420-00 PT NW NW 6-8-1E .93A; PLAT 44
Parcel number: 53-07-06-200-046.000-014
135. Legal description: 010-03480-00 PT NW NW 6-8-1E .90A Plat 45
Parcel number: 53-07-06-200-003.000-014
136. Legal description: 010-08490-00 PT NW NW 6-8-1E .88A; PLAT 54
(EDGEWOOD HILLS LOT 54)
Parcel number: 53-07-06-200-007.000-014
137. Legal description: 010-08480-00 PT NW NW 6-8-1E .74A; PLAT 46
Parcel number: 53-07-06-200-013.000-014
138. Legal description: 010-04320-00 PT NW NW 6-8-1E .63A; PLAT 51
Parcel number: 53-07-06-200-027.000-014
139. Legal description: 010-04330-00 Watts-Sartoris Tract 2
Parcel number: 53-07-06-200-047.000-014
140. Legal description: 010-06220-00 Watts-Sartoris Tract 1
Parcel number: 53-07-06-200-045.000-014
141. Legal description: 010-05430-00 Watts-Sartoris Tract 3
Parcel number: 53-07-06-200-040.000-014
142. Legal description: 010-05420-00 PT NW NW 6-8-1E .51A LOT 49; PLAT 56
Parcel number: 53-07-06-200-025.000-014

143. Legal description: PT NW NW 6-8-1E .51A
Parcel number: 53-07-06-200-012.000-014
144. Legal description: 010-00550-00 PT NW NW 6-8-1E .36A; PLAT 37
Parcel number: 53-07-06-200-033.000-014
145. Legal description: 010-07400-00 PT NW NW 6-8-1E 2.15A; PLAT 78
Parcel number: 53-07-06-200-024.000-014
146. Legal description:
Parcel number: 53-07-06-200-019.000-014
147. Legal description: 014-08550-00 PT SW NE 1-8-1W .80A; PLAT 119
Parcel number: 53-08-01-100-027.000-008
148. Legal description: 014-26190-00 PT SW NE 1-8-1W .69A
Parcel number: 53-08-01-100-030.000-008
149. Legal description: 014-12400-00 PT W1/2 NE 1-8-1W .55A
Parcel number: 53-08-01-100-031.000-008
150. Legal description: 014-33420-00 PT W1/2 NE 1-8-1W .55A
Parcel number: 53-08-01-100-028.000-008
151. Legal description: 014-22890-00 PT W1/2 NE 1-8-1W .89A
Parcel number: 53-08-01-100-034.000-008
152. Legal description: 014-16980-00 PT W1/2 NE 1-8-1W 1.21A
Parcel number: 53-08-01-100-064.000-008
153. Legal description: 014-14210-00 PT W1/2 NE 1-8-1W 1.43A; PLAT 83
Parcel number: 53-08-01-100-091.000-008
154. Legal description: 014-02580-00 PT W1/2 NE 1-8-1W 1.14A
Parcel number: 53-08-01-100-032.000-008
155. Legal description: 014-18140-00 PT E1/2 NE 1-8-1W 1.72A
Parcel number: 53-08-01-100-092.000-008
156. Legal description: 014-15240-00 PT SE NE 1-8-1W 2.682A; PLAT 54
Parcel number: 53-08-01-100-048.000-008
157. Legal description: 014-02060-00 FitzSimmons Tract 1
Parcel number: 53-08-01-100-093.000-008

158. Legal description: 014-05810-00 FitzSimmons Tract 2
Parcel number: 53-08-01-100-042.000-008
159. Legal description: 014-05800-00 PT SE NE 1-8-1W 1.45A; PLAT 148
Parcel number: 53-08-01-100-011.000-008
160. Legal description: 014-01160-00 PT E1/2 NE 1-8-1W 2.06A
Parcel number: 53-08-01-100-043.000-008
161. Legal description: 014-45720-00 PT E1/2 NE 1-8-1W .35A
Parcel number: 53-08-01-100-049.000-008
162. Legal description: 010-08770-00 PT W1/2 NW 6-8-1E 1.56A; PLAT 52
Parcel number: 53-07-06-200-044.000-014
163. Legal description: 010-06680-00 PT W1/2 NW 6-8-1E 1.80A; PLAT 43
Parcel number: 53-07-06-200-018.000-014
164. Legal description: 010-06350-00 PT W1/2 NW 6-8-1E 3A & .48A; PLAT 64
Parcel number: 53-07-06-200-039.000-014
165. Legal description: 010-07480-00 PT W1/2 NW 6-8-1E 2.36A; PLAT 59
Parcel number: 53-07-06-200-038.000-014
166. Legal description: 010-04950-00 PT NW NW 6-8-1E 1.51A (UNRECORDED
HERITAGE WOODS LOT 21); PLAT 60
Parcel number: 53-07-06-200-030.000-014
167. Legal description: 010-09010-00 PT NW NW 6-8-1E 1.75A; PLAT 81
Parcel number: 53-07-06-200-017.000-014
168. Legal description: 014-00550-00 PT W 1/2 NE 1-8-1W .56A
Parcel number: 53-08-01-100-065.000-008
169. Legal description: 014-25780-00 PT SW NE 1-8-1W .60A; PLAT 117
Parcel number: 53-08-01-100-025.000-008
170. Legal description: 014-20990-00 PT SW NE 1-8-1W .60A; PLAT 118
Parcel number: 53-08-01-100-018.000-008
171. Legal description: 014-30520-00 PT W1/2 NE 1-8-1W .61A; PLAT #94
Parcel number: 53-08-01-100-066.000-008
172. Legal description: 014-30500-00 PT W1/2 NE 1-8-1W .61A
Parcel number: 53-08-01-100-019.000-008

173. Legal description: 014-20540-00 PT W1/2 NE 1-8-1W .53A
Parcel number: 53-08-01-100-089.000-008
174. Legal description: 014-10480-00 PT W1/2 NE 1-8-1W .50A; PLAT 75 & .58A
PLAT 151
Parcel number: 53-08-01-100-024.000-008
175. Legal description: 014-10470-00 PT W1/2 NE 1-8-1W .50A; PLAT 92
Parcel number: 53-08-01-100-088.000-008
176. Legal description: 014-34330-00 PT SE NE 1-8-1W 1.43A
Parcel number: 53-08-01-100-017.000-008
177. Legal description: 014-04630-00 PT NE NE 1-8-1W 1.27A
Parcel number: 53-08-01-100-062.000-008
178. Legal description: 014-02620-00 PT SE NE 1-8-1W 2.43A; PLAT 55
Parcel number: 53-08-01-100-029.000-008
179. Legal description: 014-37320-00 PT SE NE 1-8-1W 1.34A; PLAT 72
Parcel number: 53-08-01-100-069.000-008
180. Legal description: 014-04310-00 PT SE NE 1-8-1W 5.20A; PLAT 49
Parcel number: 53-08-01-100-067.000-008
181. Legal description: 010-00870-00 PT SW NW 6-8-1E 3.00A; PLAT 36
Parcel number: 53-07-06-200-010.000-014
182. Legal description: 010-00320-00 PT SW NW 6-8-1E 3.11A; PLAT 49
Parcel number: 53-07-06-200-016.000-014
183. Legal description: 010-08680-00 PT SW NW 6-8-1E 3.51A; PLAT 70
Parcel number: 53-07-06-200-001.000-014
184. Legal description: 010-04830-00 PT SW NW 6-8-1E 2.74A; PLAT 72
Parcel number: 53-07-06-200-043.000-014
185. Legal description: 010-00310-00 PT SW NW 6-8-1E 1.13A; PLAT 71
Parcel number: 53-07-06-200-036.000-014
186. Legal description: 010-00300-00 PT SW NW 6-8-1E 2.04; PLAT 77
Parcel number: 53-07-06-200-029.000-014

187. Legal description: 014-30510-00 PT W1/2 NE 1-8-1W 2.00A; PLAT #91;
DEDUCTIONS ON 014-30500-00
Parcel number: 53-08-01-100-023.000-008
188. Legal description: 014-10490-00 PT W1/2 NE 1-8-1W .78A; PLAT 8
Parcel number: 53-08-01-100-016.000-008

A map of the area to be removed is attached hereto.

Synopsis

This amendment is sponsored by Cm. Smith and would remove the identified parcels from the Area 2 Annexation Territory.

Note: This amendment was revised after release in the August 31, 2021 Legislative Packet but before introduction at the August 31, 2021 Special Session. The revision added parcels along the south-west corner of the area that were inadvertently omitted from the amendment as follows:

Parcel number: 53-08-01-100-023.000-008 – added to list and map

Parcel number: 53-08-01-100-016.000-008 – added to list and map

Parcel number: 53-08-01-100-024.000-008 – added to map

Council Action (August 31, 2021): **Pending**

Map for Amendment 04 to Ordinance 17-12

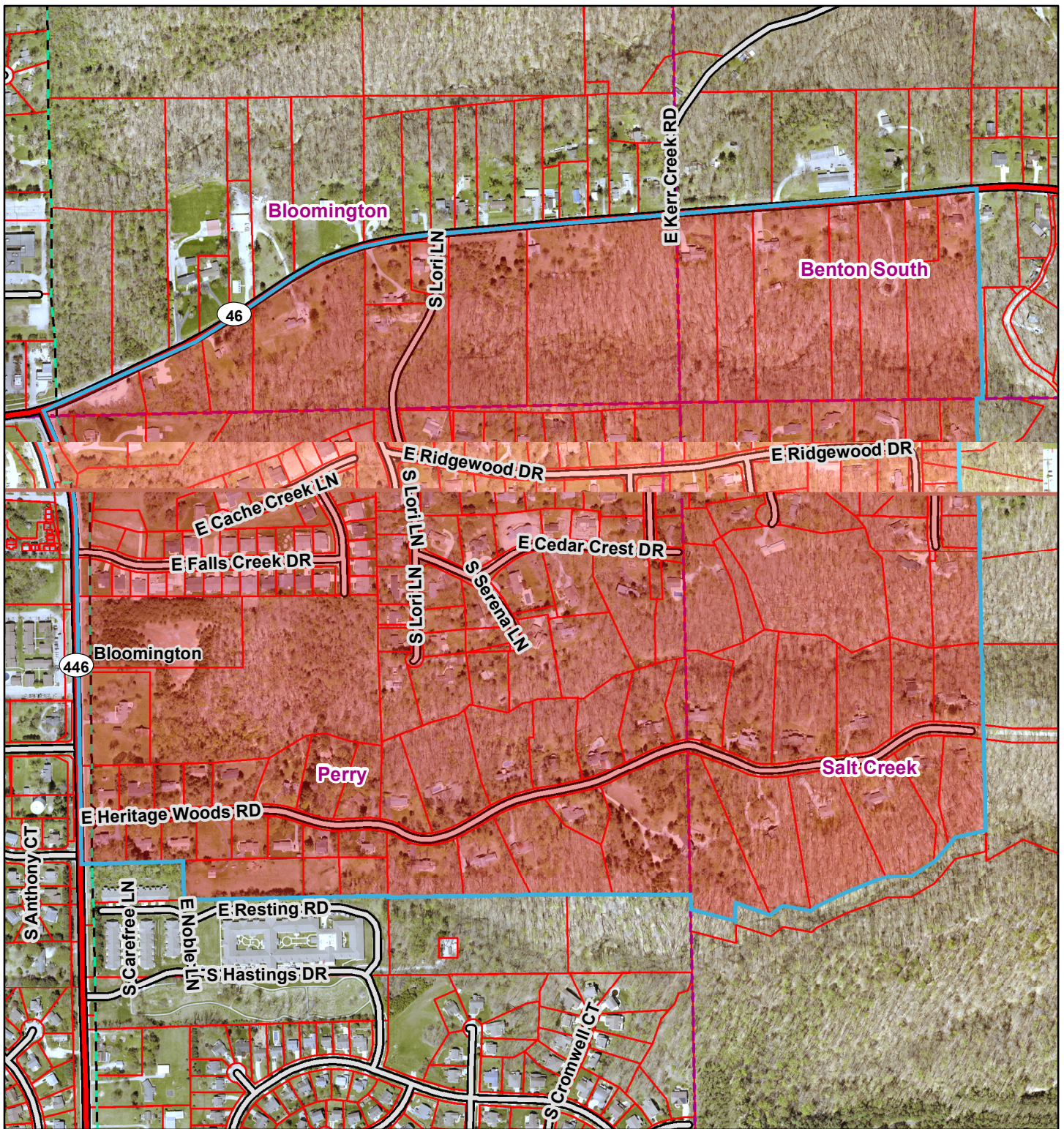

1:7,200

