CITY OF BLOOMINGTON, INDIANA
17TH STREET (LISMORE DRIVE TO MONROE STREET)
CONCEPT 1
EAST SIDE

MATCH LINE STA 21+00
SEE CONCEPT 1 & 2 WEST SIDE

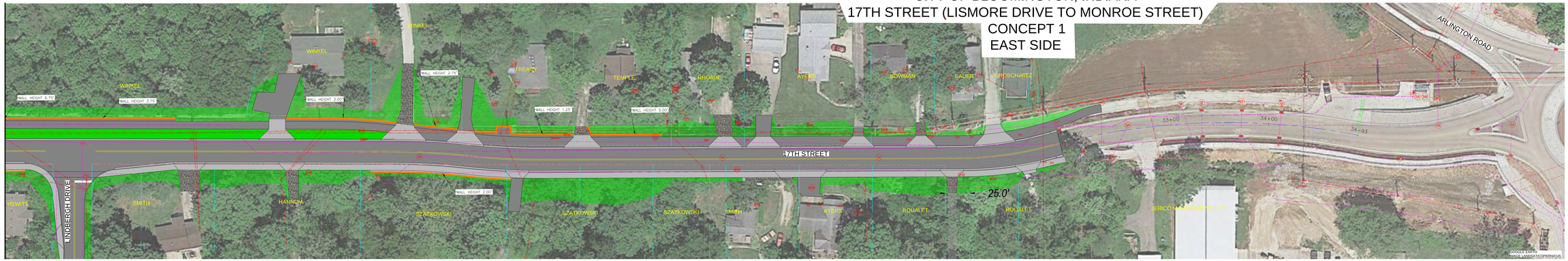

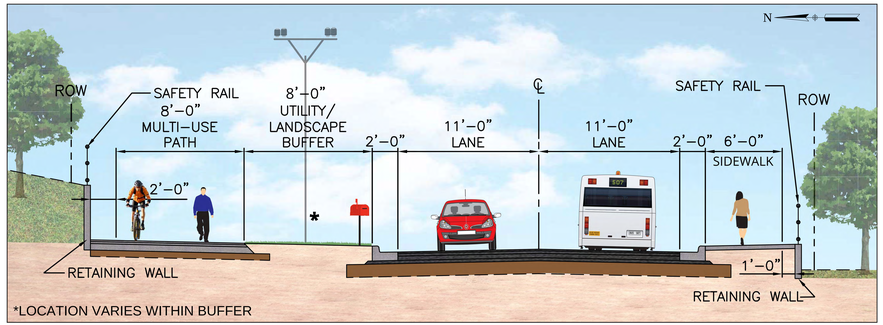

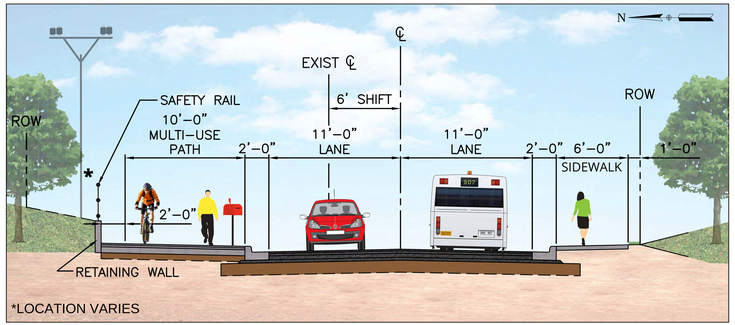

LEGEND

- RETAINING WALL
- EXISTING ROW
- EXISTING PARCEL
- EXISTING ABOVE GROUND UTILITIES
- EXISTING UNDERGROUND UTILITIES
- PAVEMENT
- CONCRETE
- GRASS / LANDSCAPING
- GRAVEL

N

AZTEC
320 W. 8th Street, Suite 100
Bloomington, IN 47404
Tel(812)717-2555
Fax(812)333-3941
www.aztec.us

20' 0' 20' 40'

CITY OF BLOOMINGTON, INDIANA
17TH STREET (LISMORE DRIVE TO MONROE STREET) CONCEPT 1 EAST SIDE