2019
Neighborhood Calendar

City of Bloomington
Housing and Neighborhood Development
Neighborhood Services 812-349-3505
provinev@bloomington.in.gov
Applications online www.bloomington.in.gov/neighborhoods

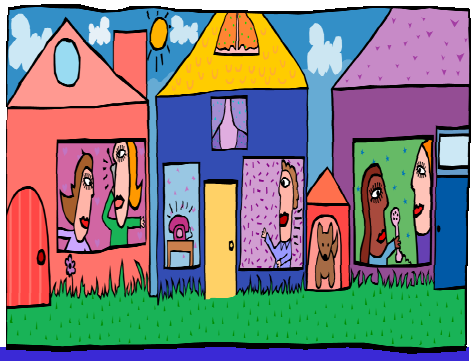

Small & Simple Grants - New revised grant process!

The Small & Simple Grant has been revised to a $500 once a year grant with no in-kind requirements. Submit a one page narrative and budget sheet, follow application instructions.
No application due date, process will be open until funds are spent for the year.

Neighborhood Improvement Grants

Funds provide for nontraditional capital projects with community-wide benefit

Informational Meeting - **Tuesday, January 29, 2019, 6:00 p.m. McCloskey Room**

Letter of Intent - **Tuesday, February 18, 2019 by 4:00 pm**

Technical Assistance: **Scheduled with each participating neighborhood.**

Applications Due - **Monday, March 25, 2019 by 4:00 pm**

Neighborhood Presentations - Tuesday, April 23, 2019 6:00 p.m. Hooker Room

Neighborhood Cleanup Grants

One-day event where residents cleanup their neighborhood with City assistance

Applications Due – **Monday, March 4, 2019 by 4:00 pm**

Blooming Neighborhood Celebration

Gives neighborhood residents the opportunity to meet, learn, and share their insights and activities with each other. Bloomington's neighborhoods all have their own distinctive charm that makes for a fun morning of exploring the neighborhoods in our community.

Saturday, June 1, 2019

10:00 am to noon, Farmers' Market

Citizens' Academy

Nine-week program that provides participants with an interactive learning experience.

Every Thursday, August 29 through October 24, 2019, 6:00 to 8:00 pm

Registration Deadline - **Monday, July 9, 2019**