2022

ORGANIZATIONAL CHARTS

CITY OF
BLOOMINGTON

Last Modified
Mar 9, 2022 2:05 PM

2022

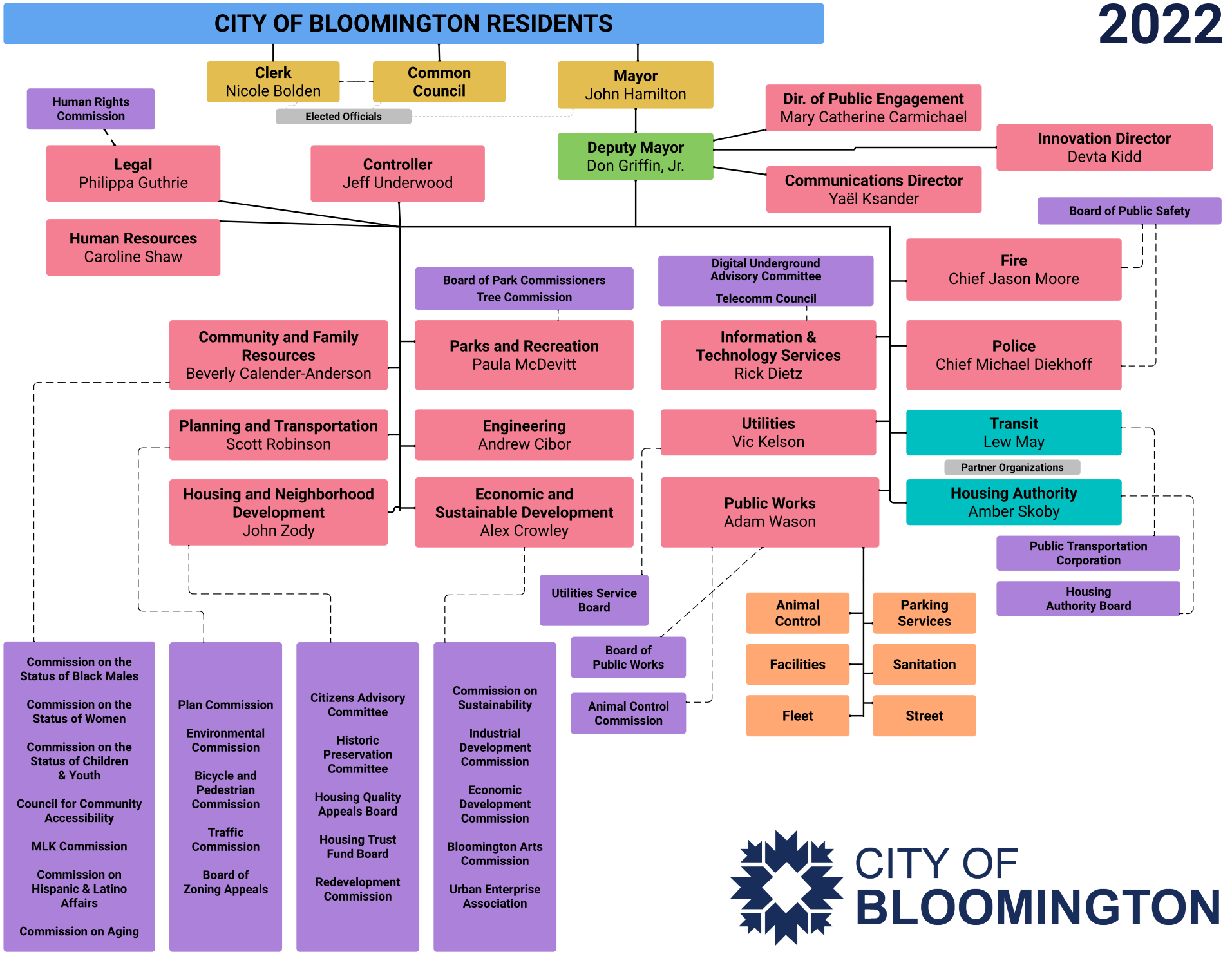
CITY OF BLOOMINGTON RESIDENTS
Clerk
Nicole Bolden
Common Council
Elected Officials
Mayor
John Hamilton
Human Rights Commission
Dir. of Public Engagement
Mary Catherine Carmichael
Deputy Mayor
Don Griffin, Jr.
Innovation Director
Devta Kidd
Legal
Philippa Guthrie
Controller
Jeff Underwood
Communications Director
Yaël Ksander
Board of Public Safety
Human Resources
Caroline Shaw
Fire
Chief Jason Moore
Board of Park Commissioners
Tree Commission
Digital Underground Advisory Committee
Telecomm Council
Community and Family Resources
Beverly Calender-Anderson
Parks and Recreation
Paula McDevitt
Information & Technology Services
Rick Dietz
Police
Chief Michael Diekhoff
Planning and Transportation
Scott Robinson
Engineering
Andrew Cibor
Utilities
Vic Kelson
Transit
Lew May
Partner Organizations
Housing and Neighborhood Development
John Zody
Economic and Sustainable Development
Alex Crowley
Public Works
Adam Wason
Housing Authority
Amber Skoby
Public Transportation Corporation
Housing Authority Board
Utilities Service Board
Animal Control
Parking Services
Board of Public Works
Facilities
Sanitation
Animal Control Commission
Fleet
Street
Commission on the Status of Black Males
Commission on the Status of Women
Commission on the Status of Children & Youth
Council for Community Accessibility
MLK Commission
Commission on Hispanic & Latino Affairs
Commission on Aging
Plan Commission
Environmental Commission
Bicycle and Pedestrian Commission
Traffic Commission
Board of Zoning Appeals
Citizens Advisory Committee
Historic Preservation Committee
Housing Quality Appeals Board
Housing Trust Fund Board
Redevelopment Commission
Commission on Sustainability
Industrial Development Commission
Economic Development Commission
Bloomington Arts Commission
Urban Enterprise Association
CITY OF BLOOMINGTON

CITY OF BLOOMINGTON

2022

COMMUNITY & FAMILY RESOURCES DEPARTMENT

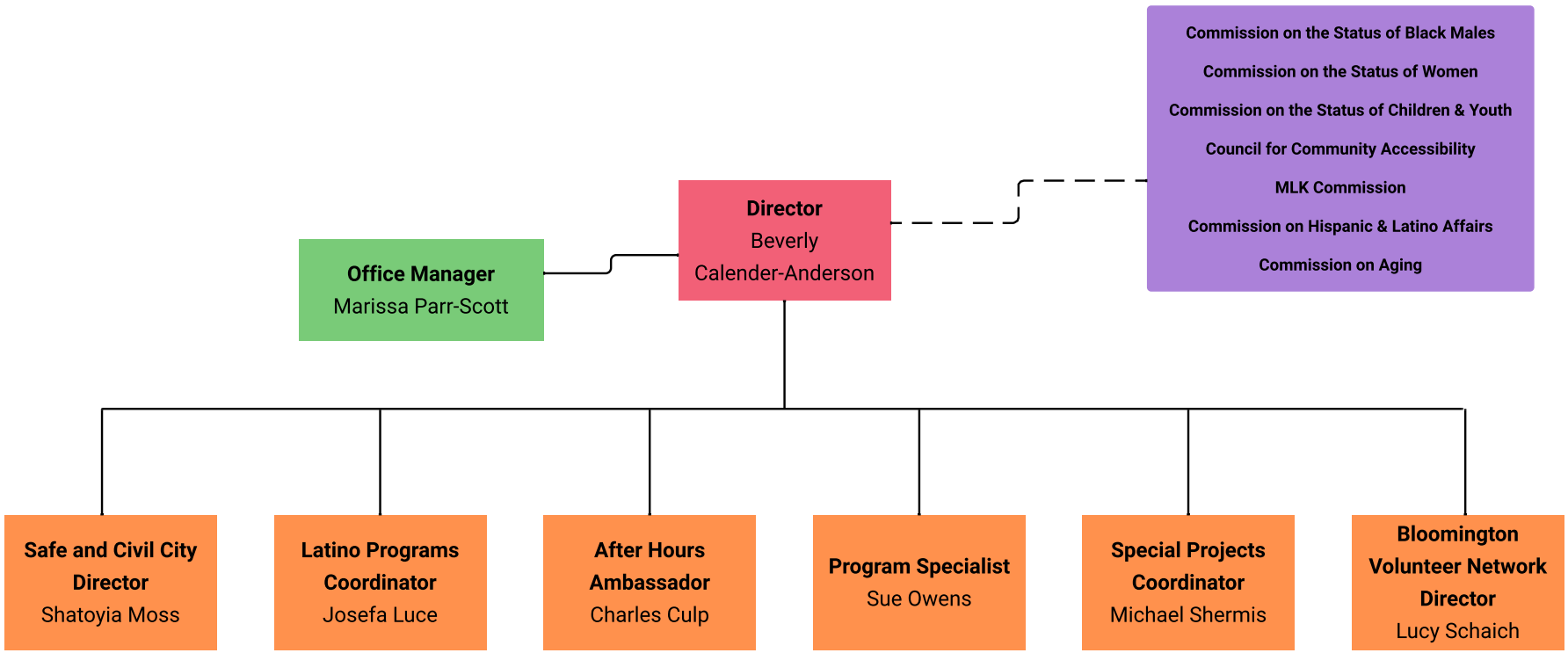

CITY OF BLOOMINGTON

2022

CITY CLERK

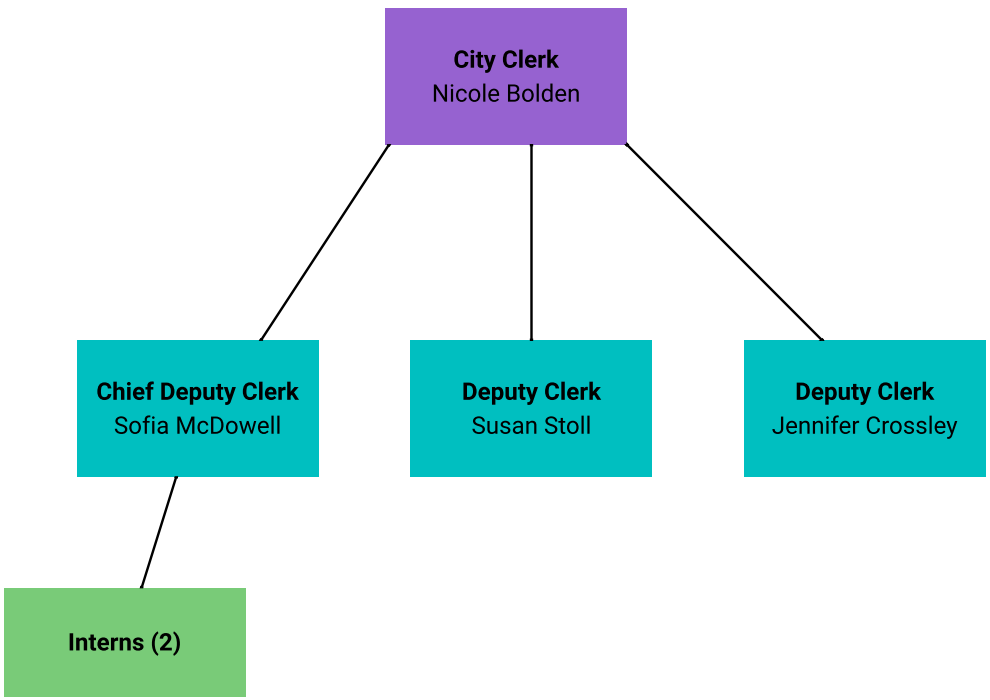

CITY OF BLOOMINGTON

2022

CONTROLLER

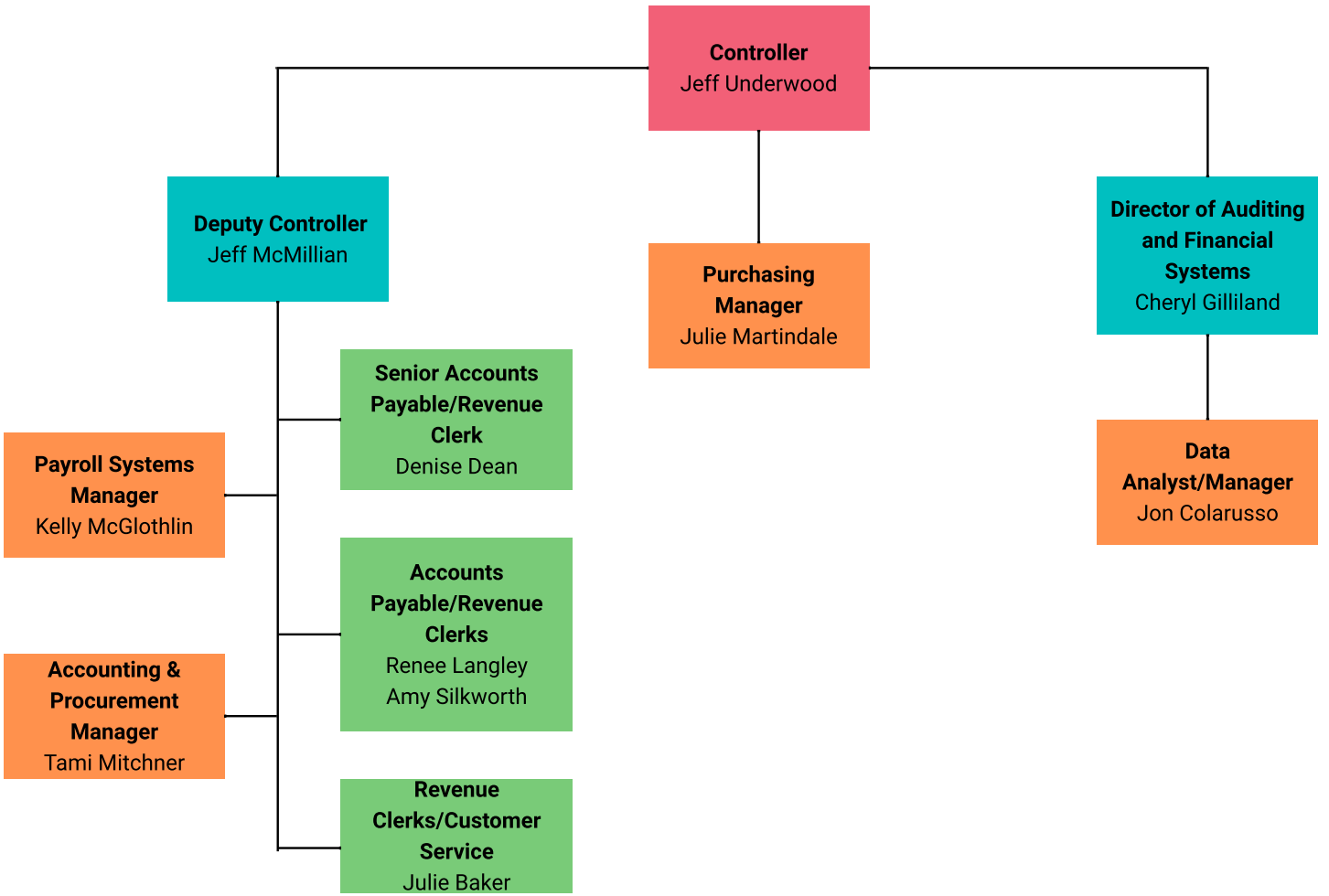

CITY OF BLOOMINGTON

2022

CITY COUNCIL

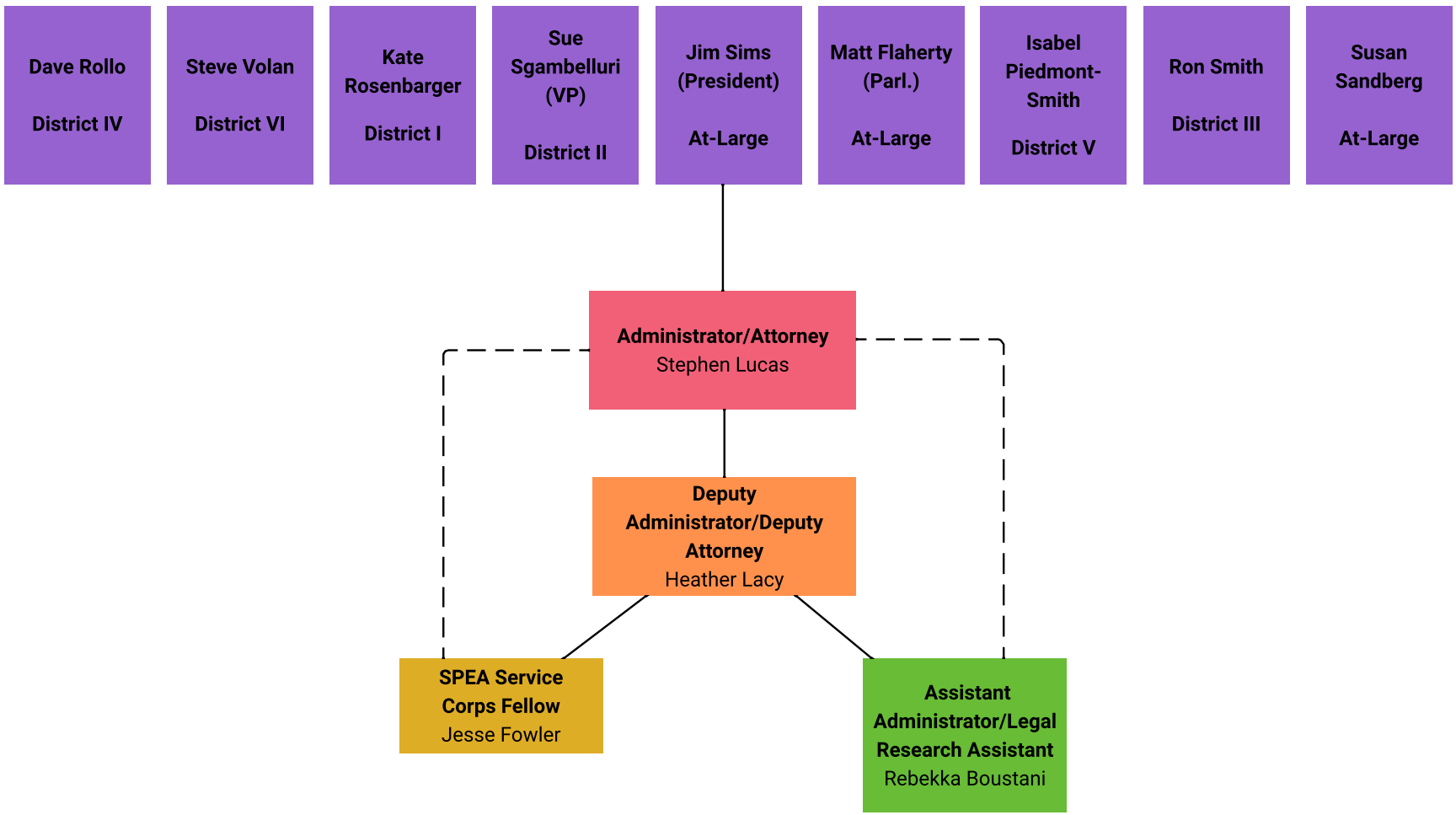

CITY OF BLOOMINGTON

2022

DEPARTMENT OF PUBLIC WORKS

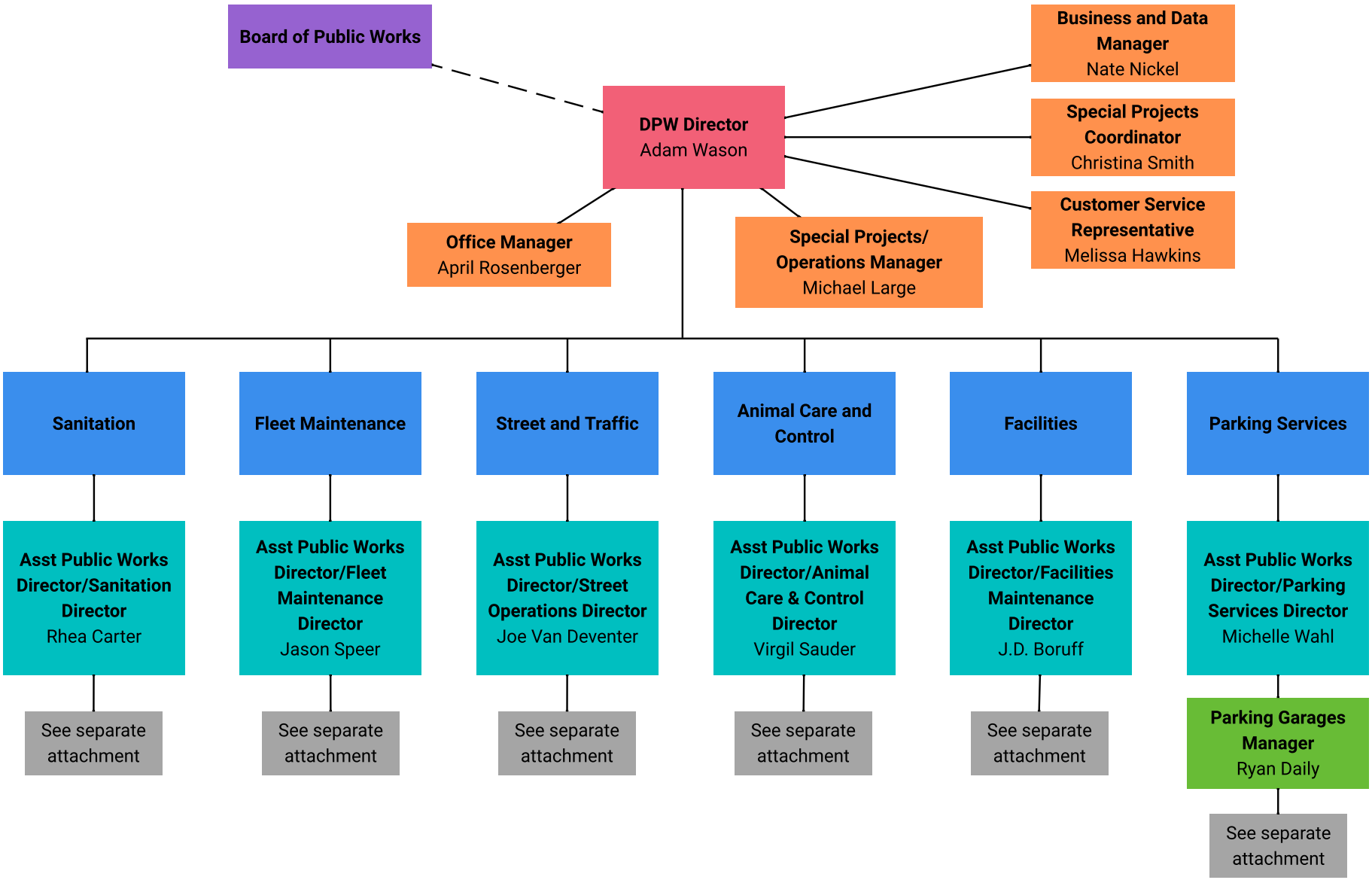

CITY OF BLOOMINGTON

2022

DEPARTMENT OF PUBLIC WORKS: ANIMAL CARE AND CONTROL

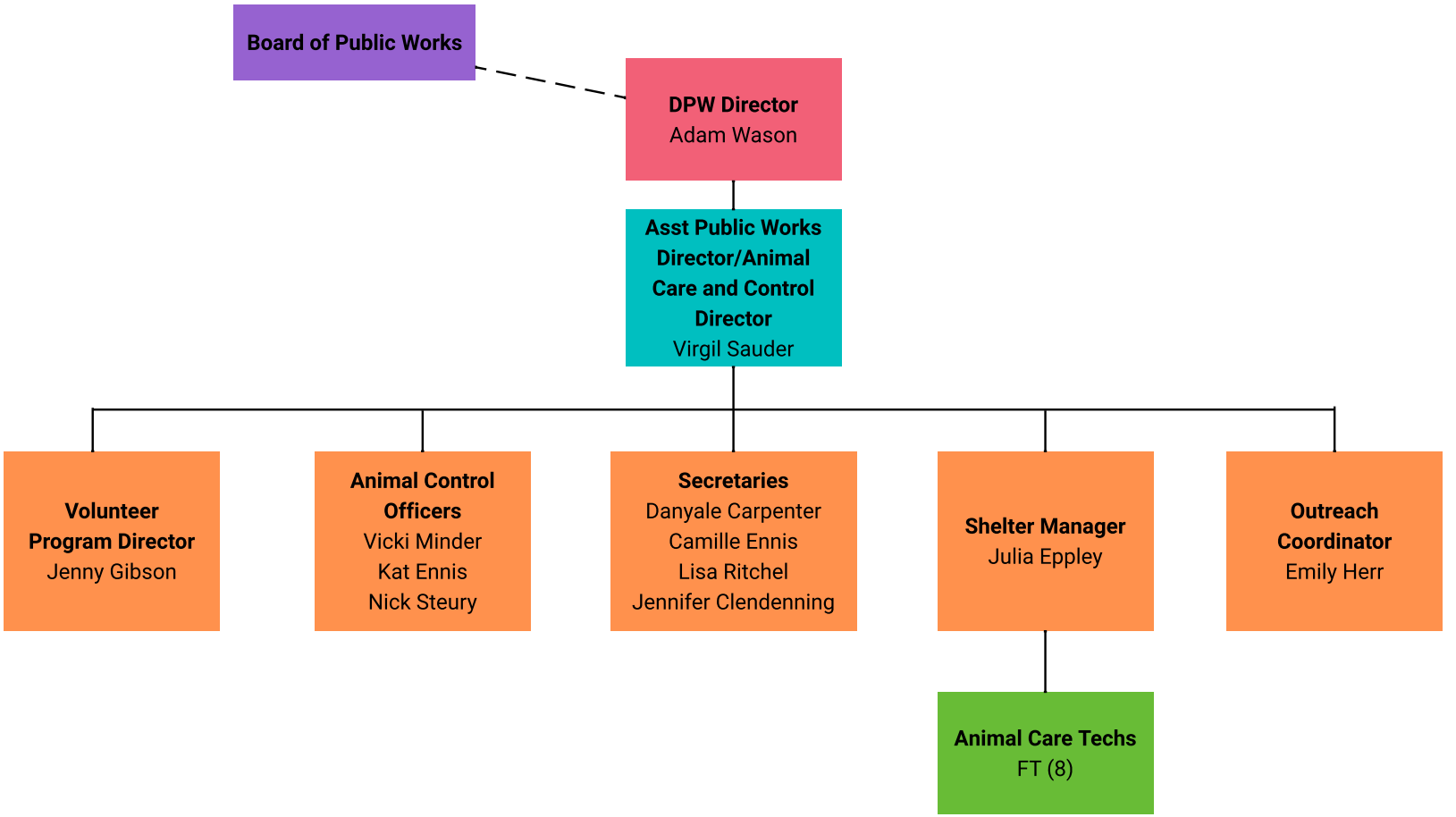

CITY OF BLOOMINGTON

2022

DEPARTMENT OF PUBLIC WORKS: FACILITIES MANAGEMENT

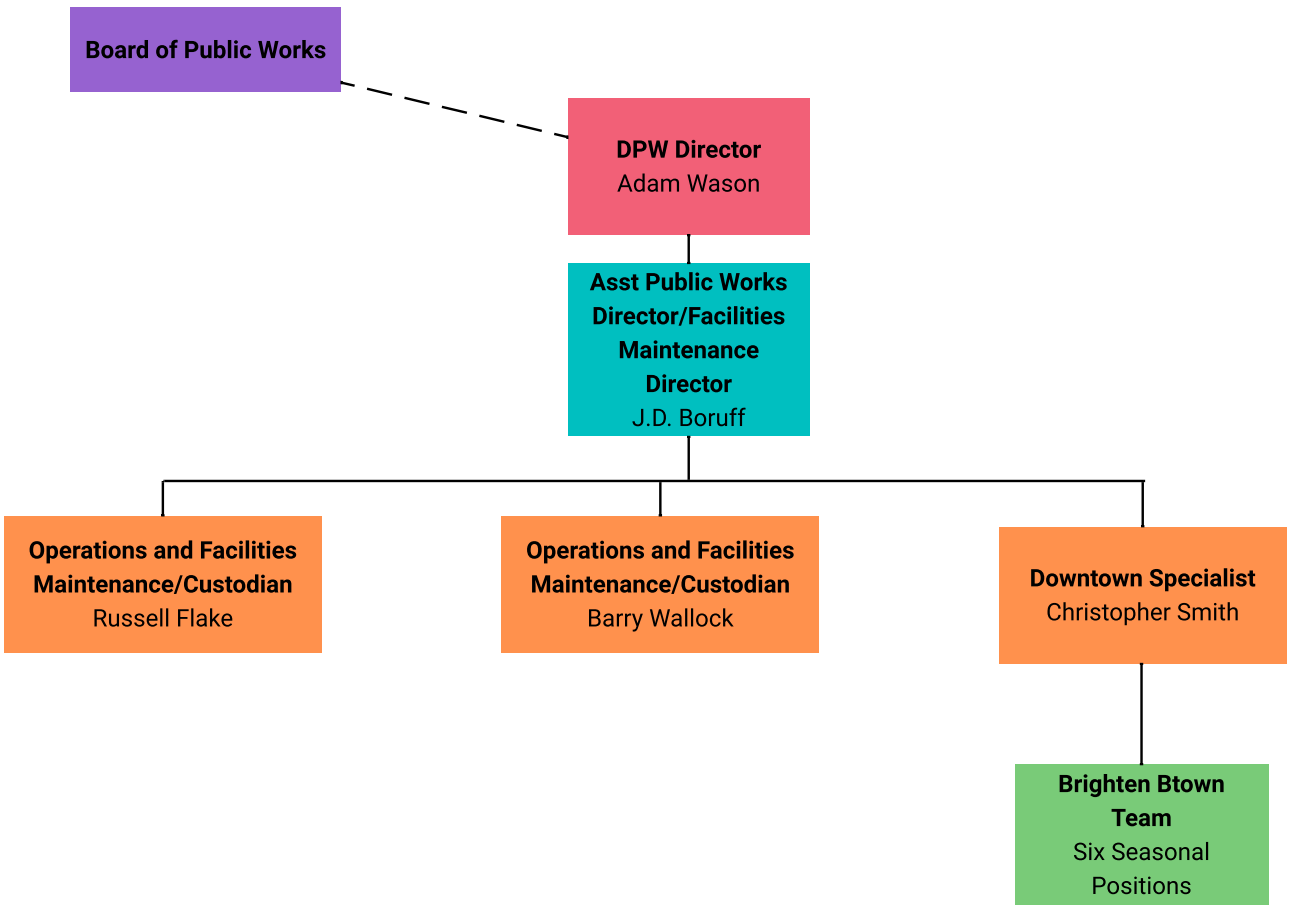

CITY OF BLOOMINGTON

2022

DEPARTMENT OF PUBLIC WORKS: FLEET

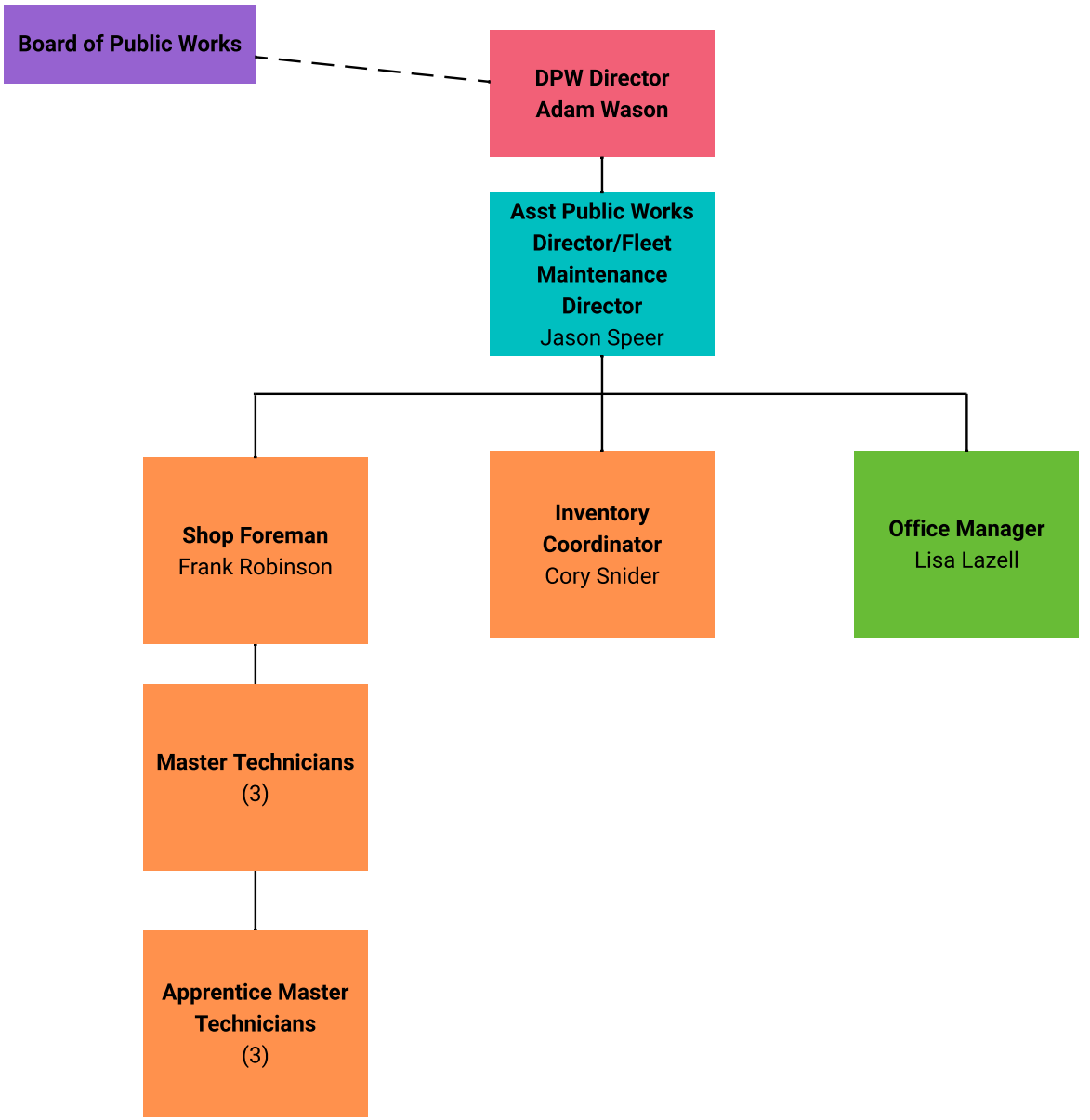

CITY OF BLOOMINGTON

2022

DEPARTMENT OF PUBLIC WORKS: PARKING SERVICES

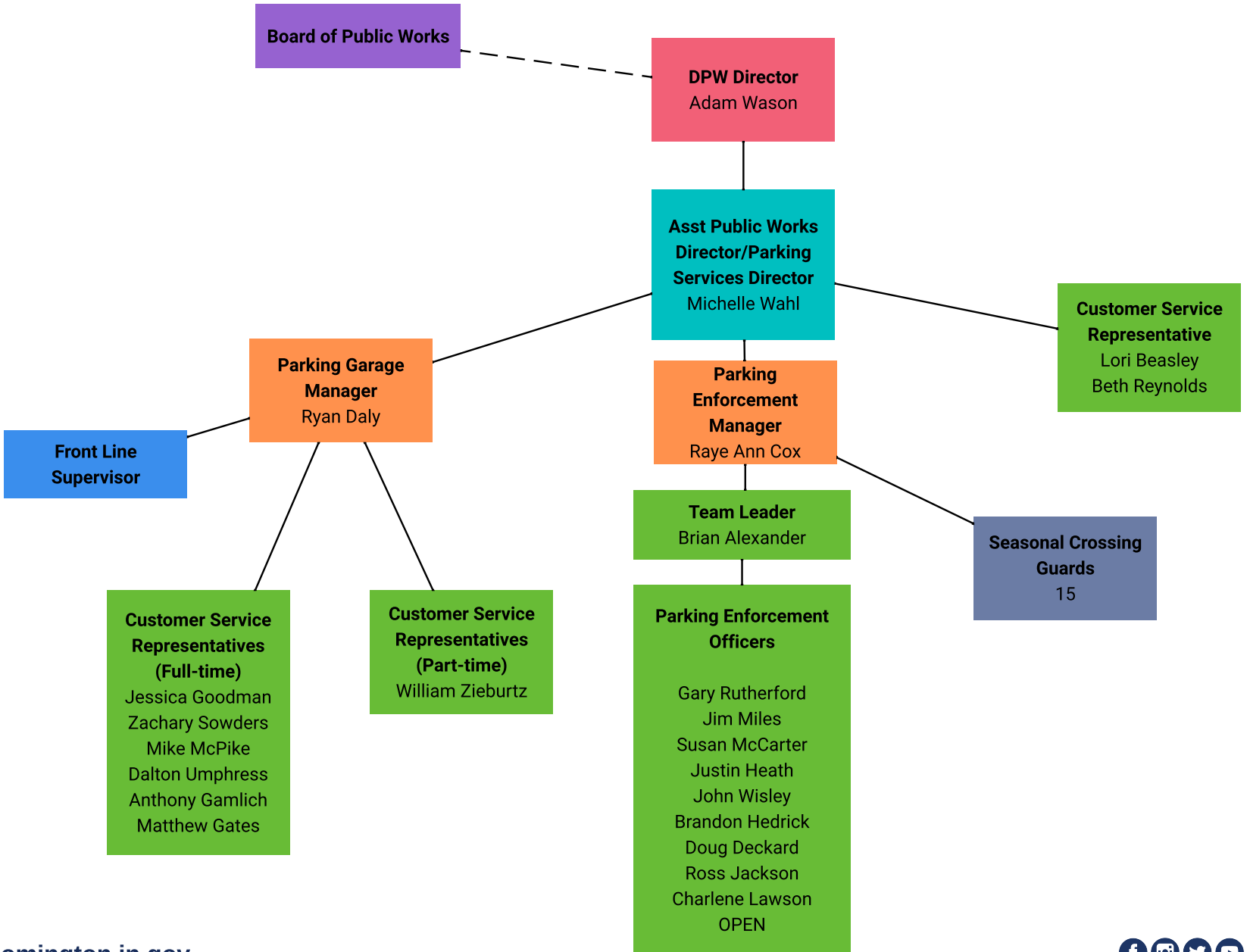

CITY OF BLOOMINGTON

2022

DEPARTMENT OF PUBLIC WORKS: SANITATION

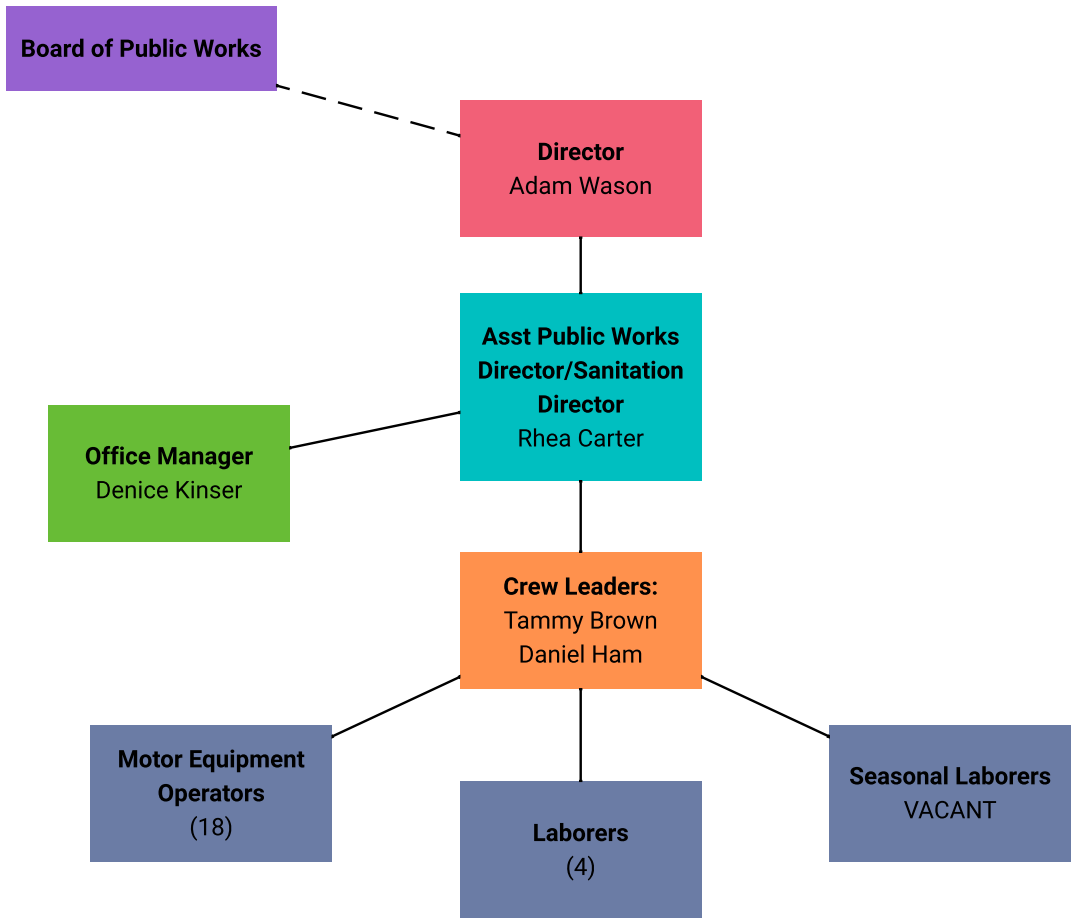

CITY OF BLOOMINGTON

2022

PUBLIC WORKS DEPARTMENT: STREET & TRAFFIC

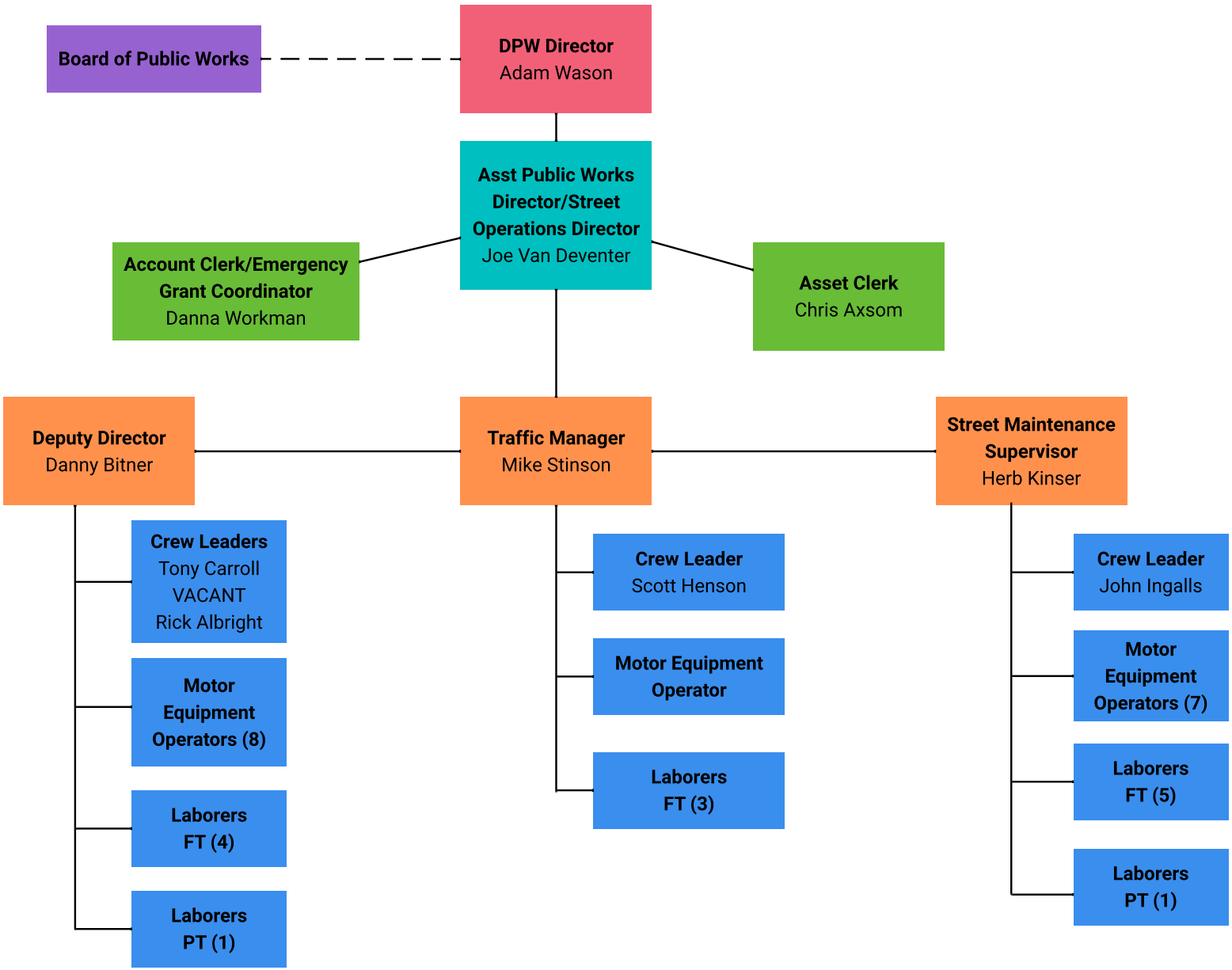

CITY OF BLOOMINGTON

2022

ENGINEERING DEPARTMENT

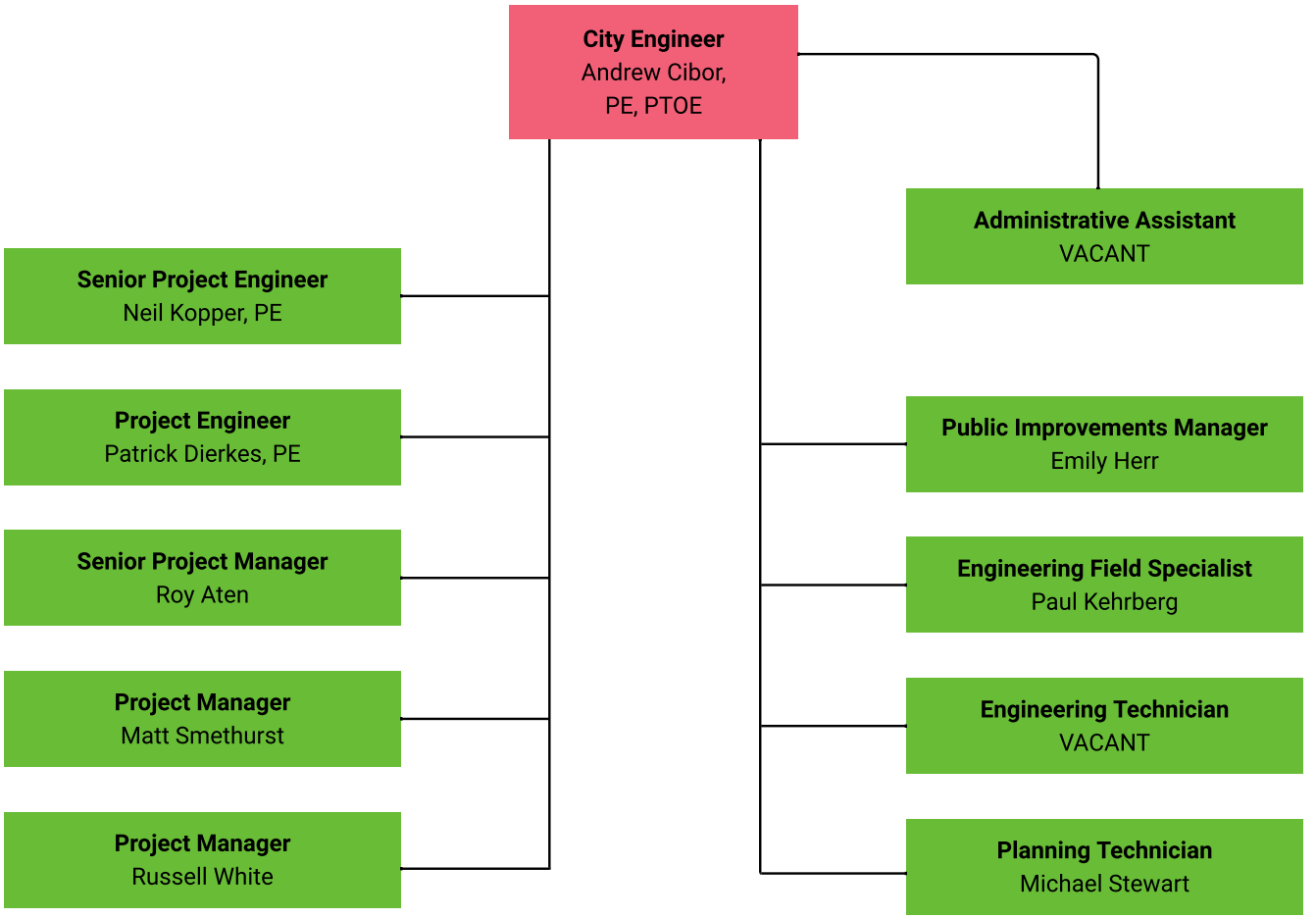

CITY OF BLOOMINGTON

2022

ECONOMIC & SUSTAINABLE DEVELOPMENT DEPARTMENT

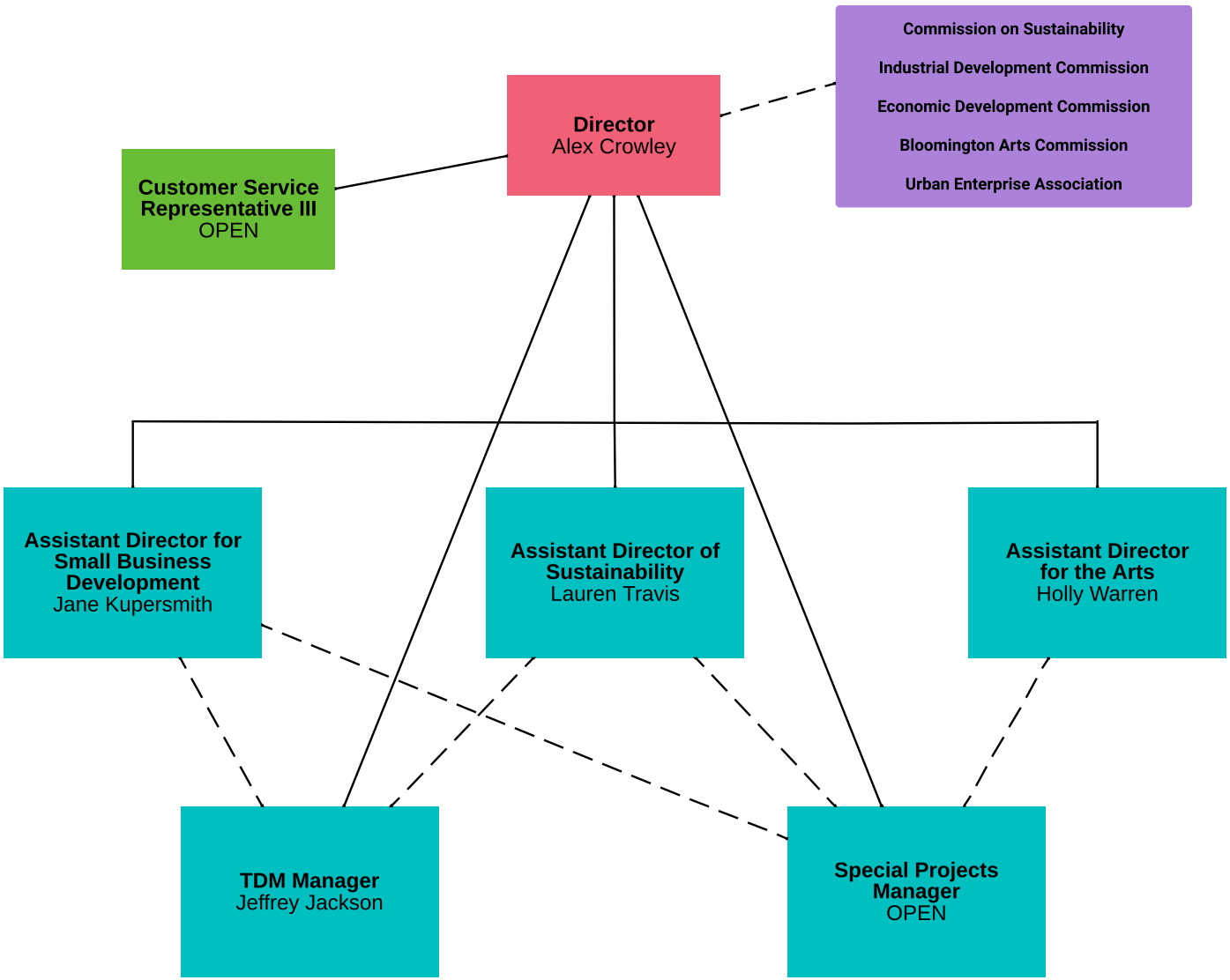

CITY OF BLOOMINGTON

2022

BLOOMINGTON FIRE DEPARTMENT

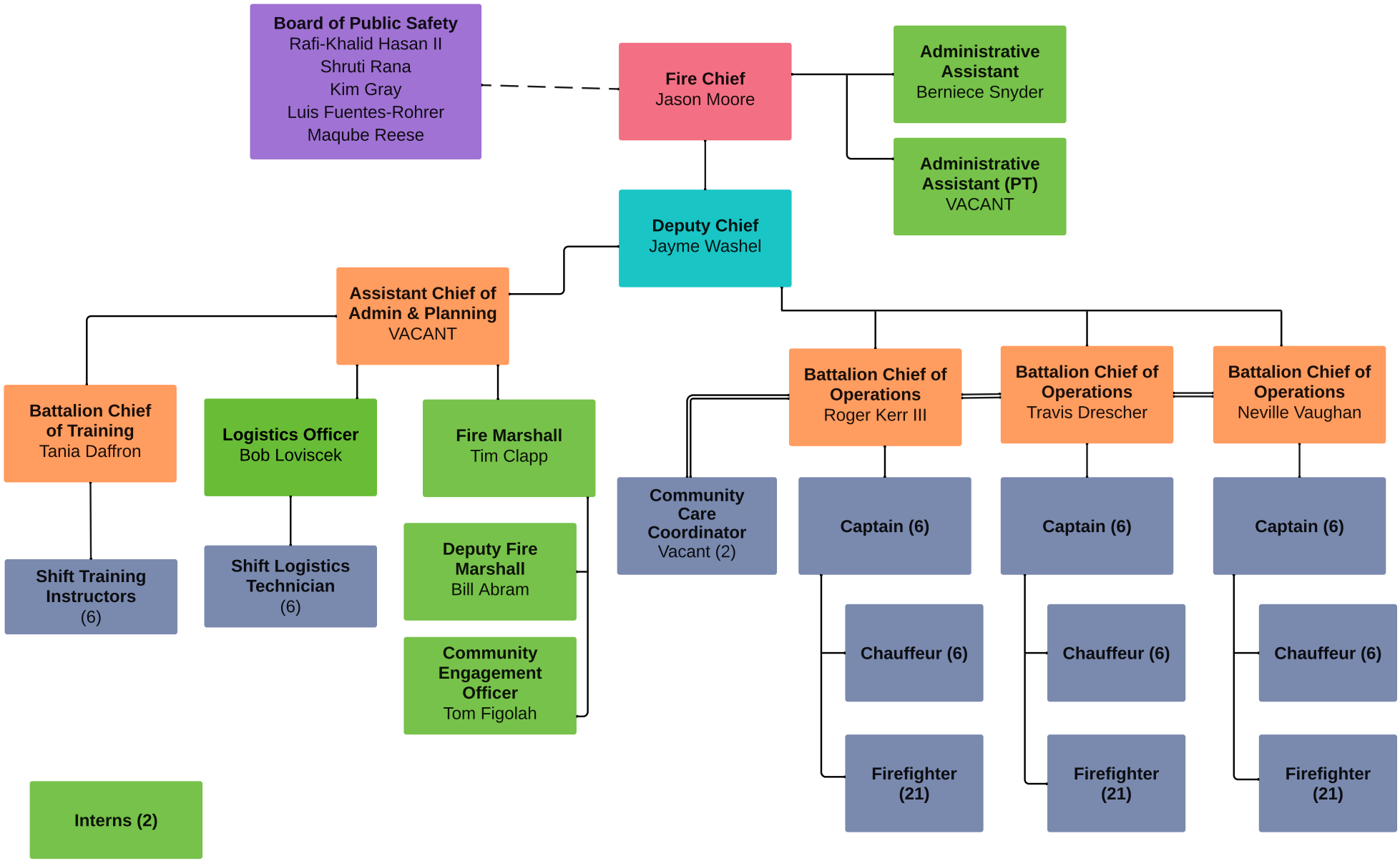

CITY OF BLOOMINGTON

2022

HOUSING & NEIGHBORHOOD DEVELOPMENT DEPARTMENT

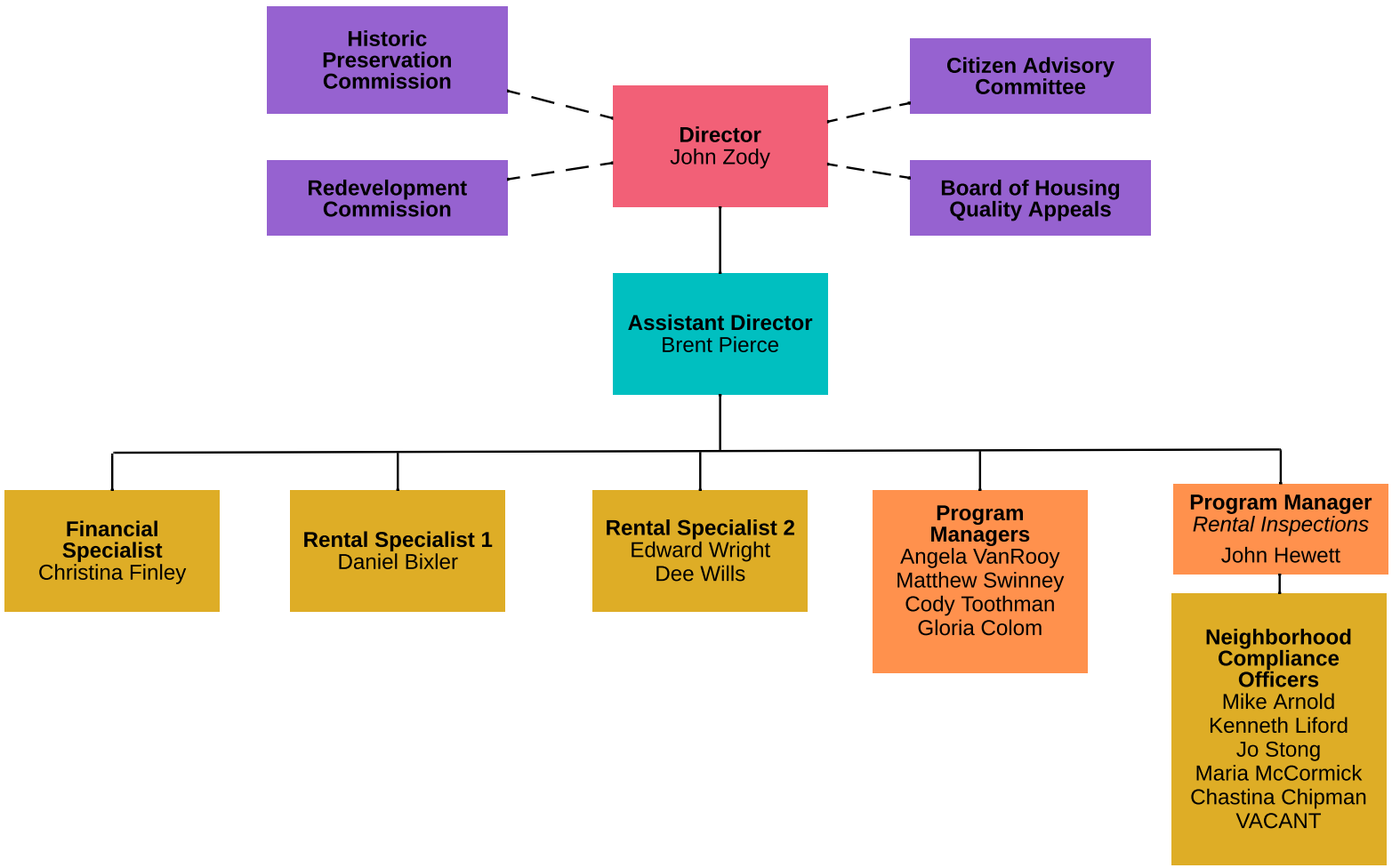

CITY OF BLOOMINGTON

2022

HUMAN RESOURCES DEPARTMENT

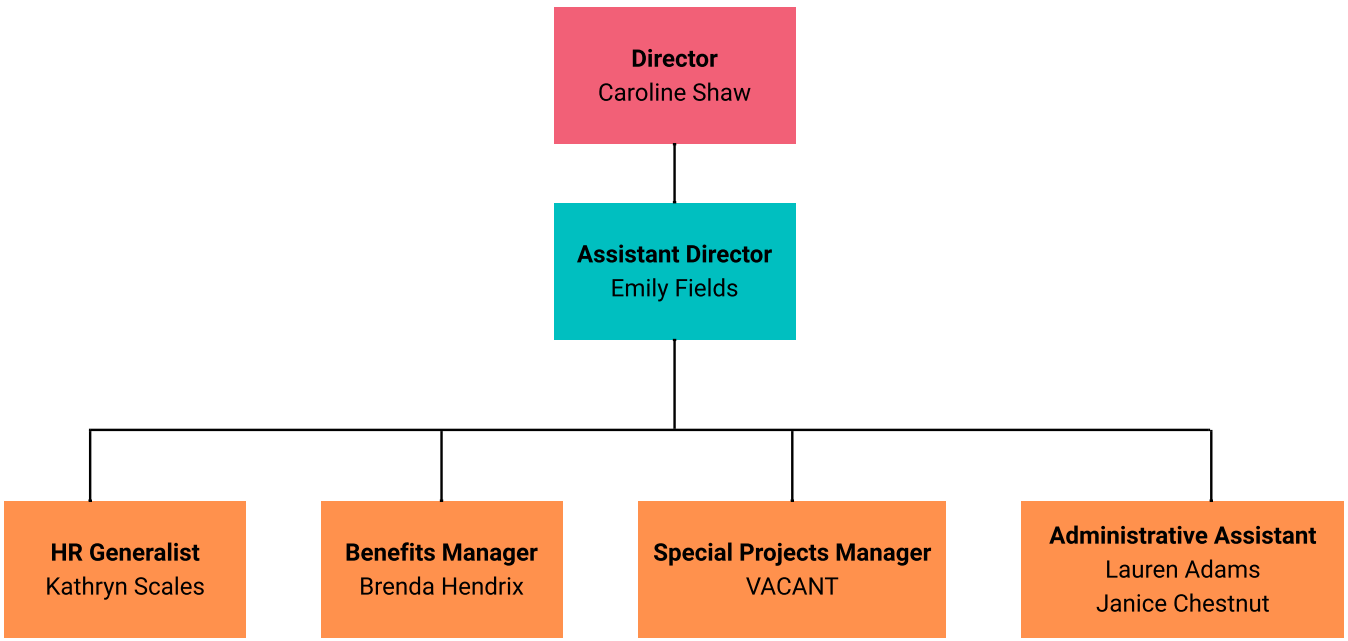

CITY OF BLOOMINGTON

2022

INFORMATION & TECHNOLOGY SERVICES DEPARTMENT: ITS

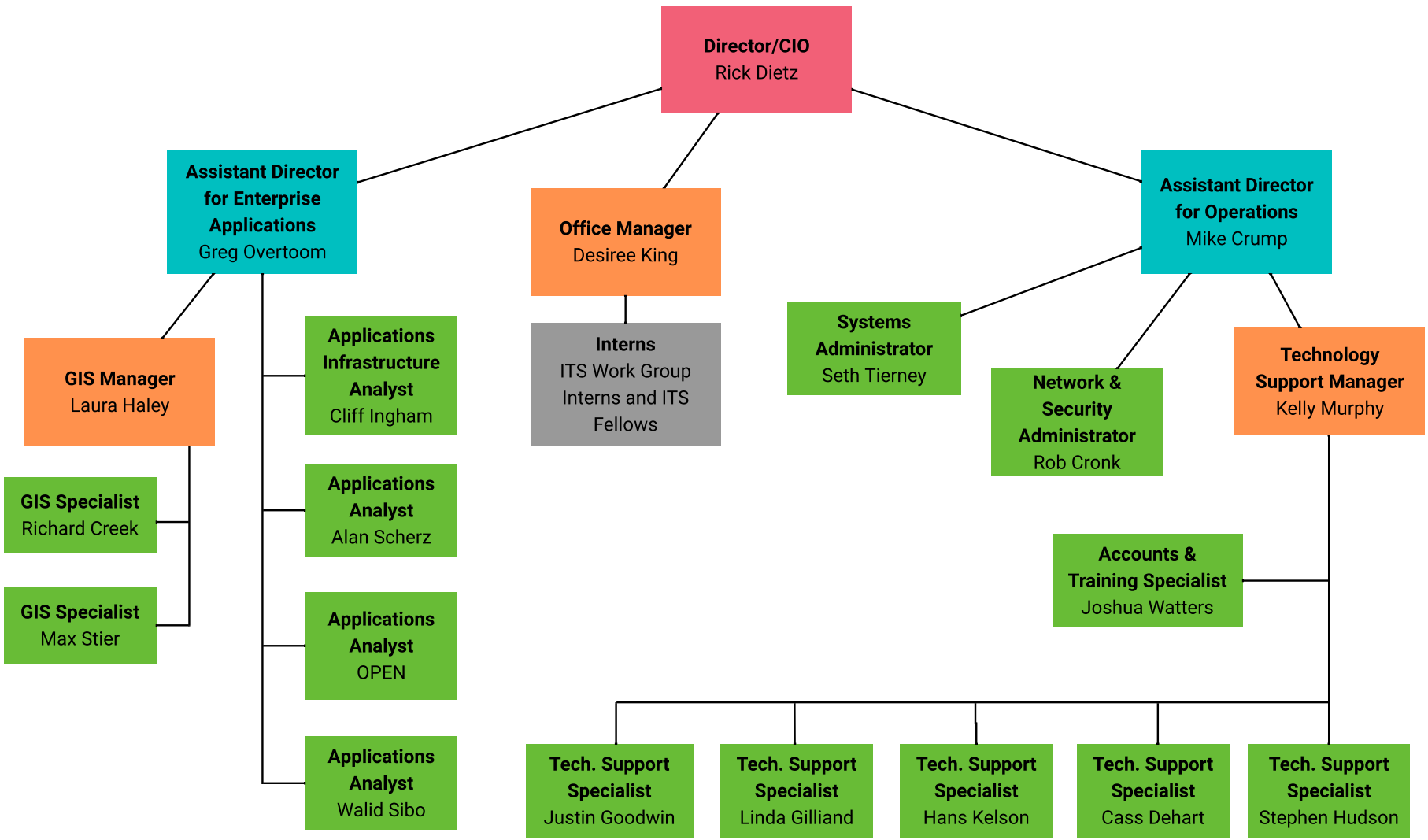

CITY OF BLOOMINGTON

2022

LEGAL DEPARTMENT

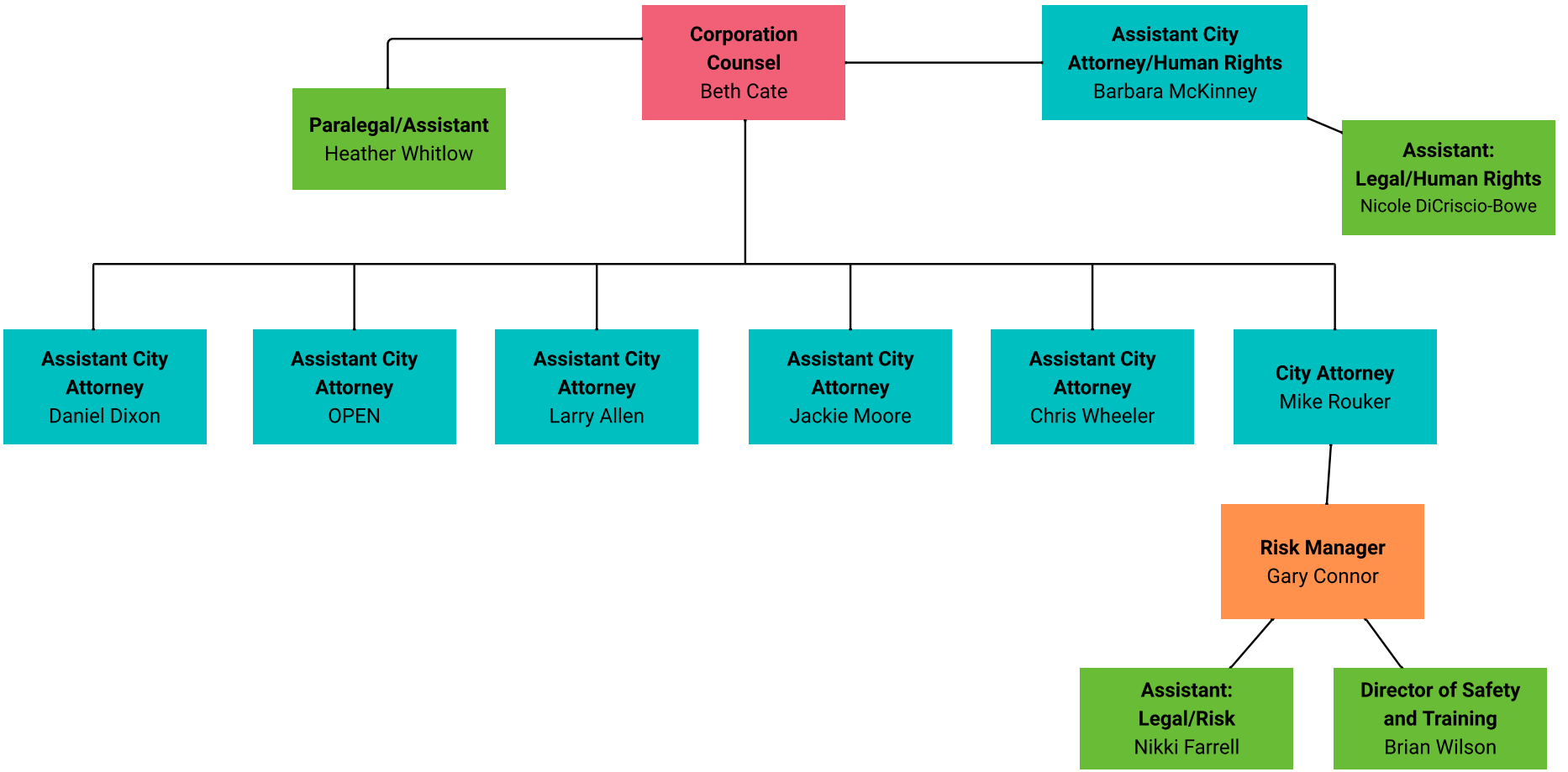

CITY OF BLOOMINGTON

2022

OFFICE OF THE MAYOR

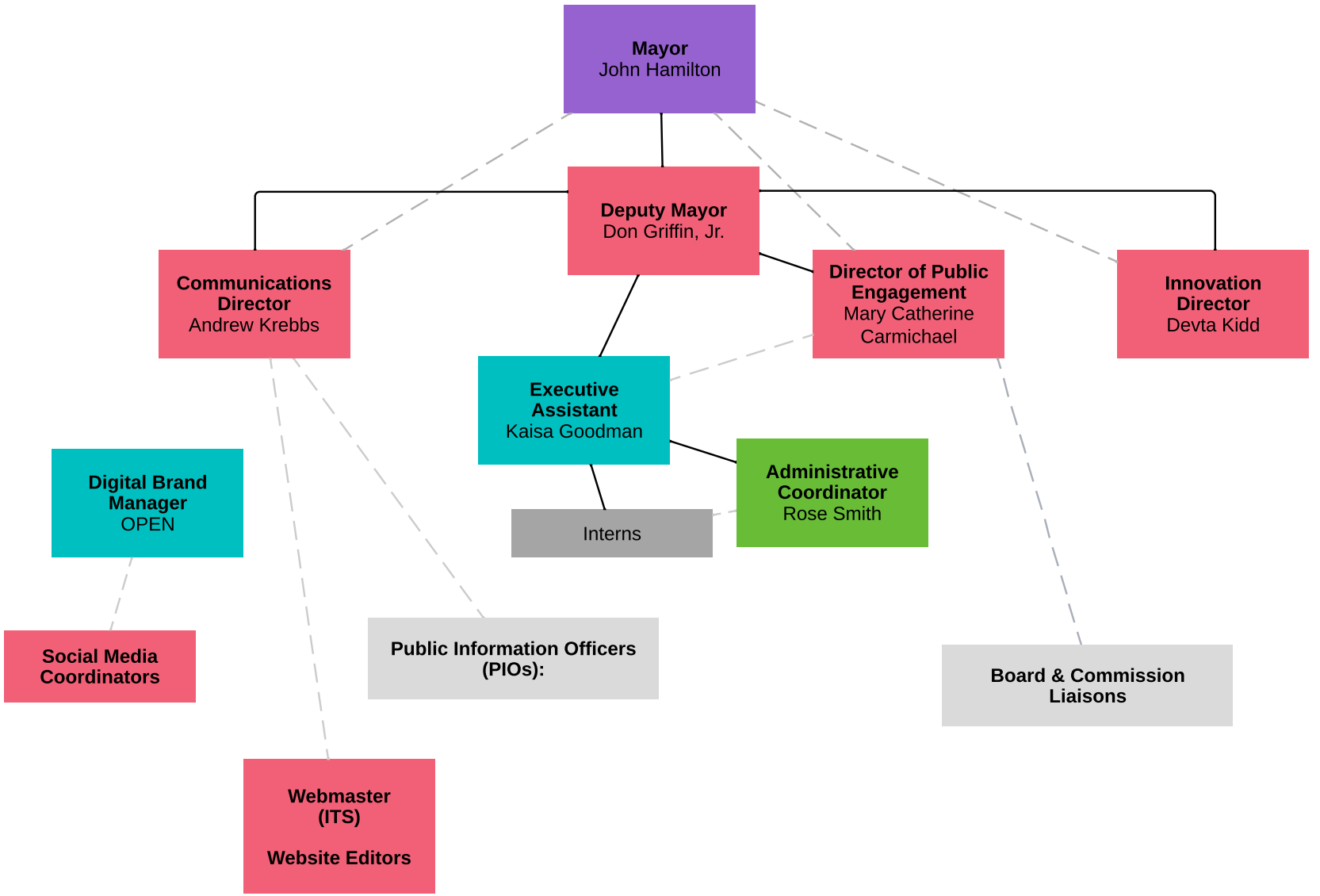

CITY OF BLOOMINGTON

2022

PARKS & RECREATION DEPARTMENT

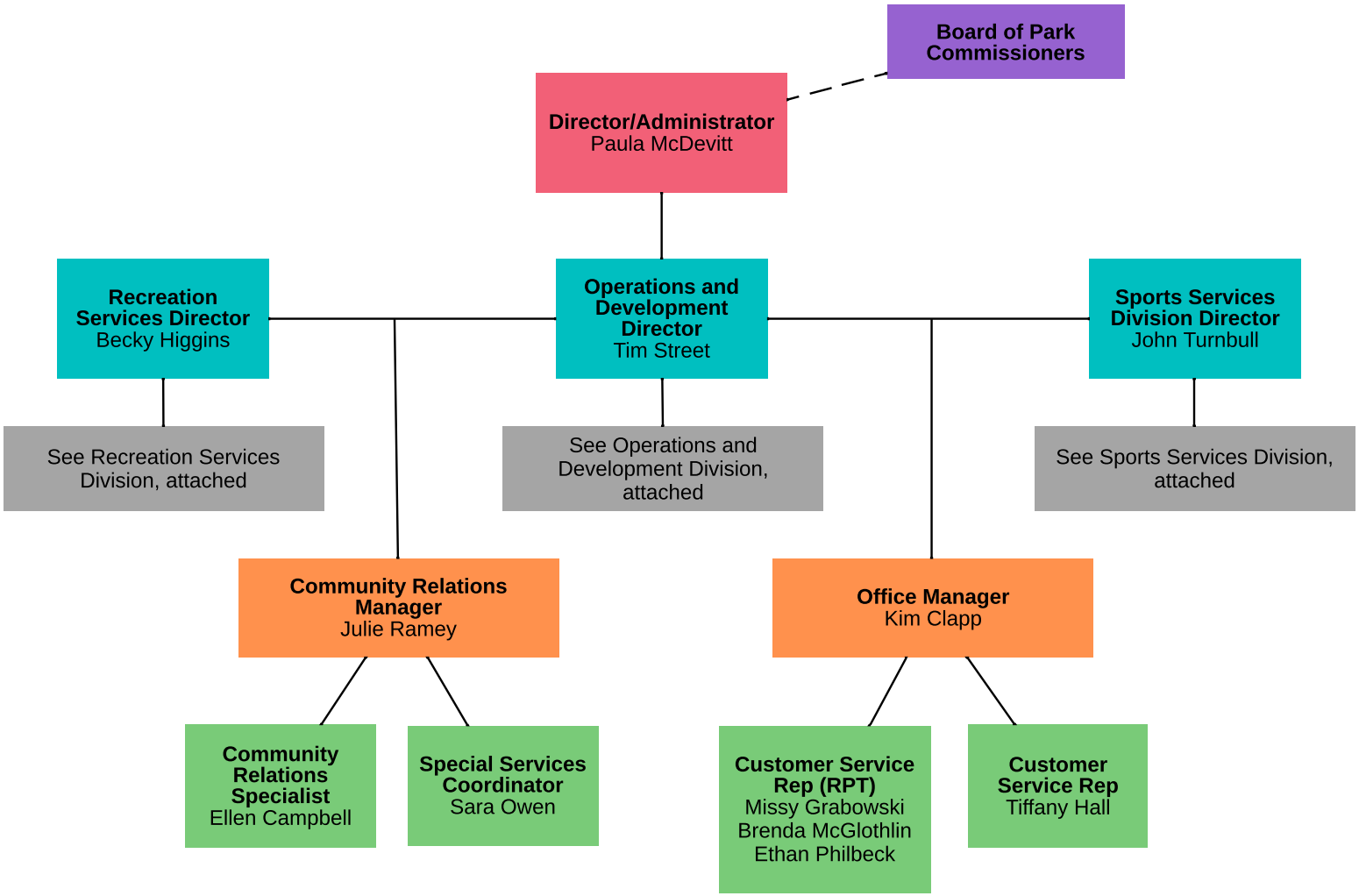

CITY OF BLOOMINGTON

2022

PARKS & RECREATION DEPARTMENT: OPERATIONS & DEVELOPMENT DIVISION

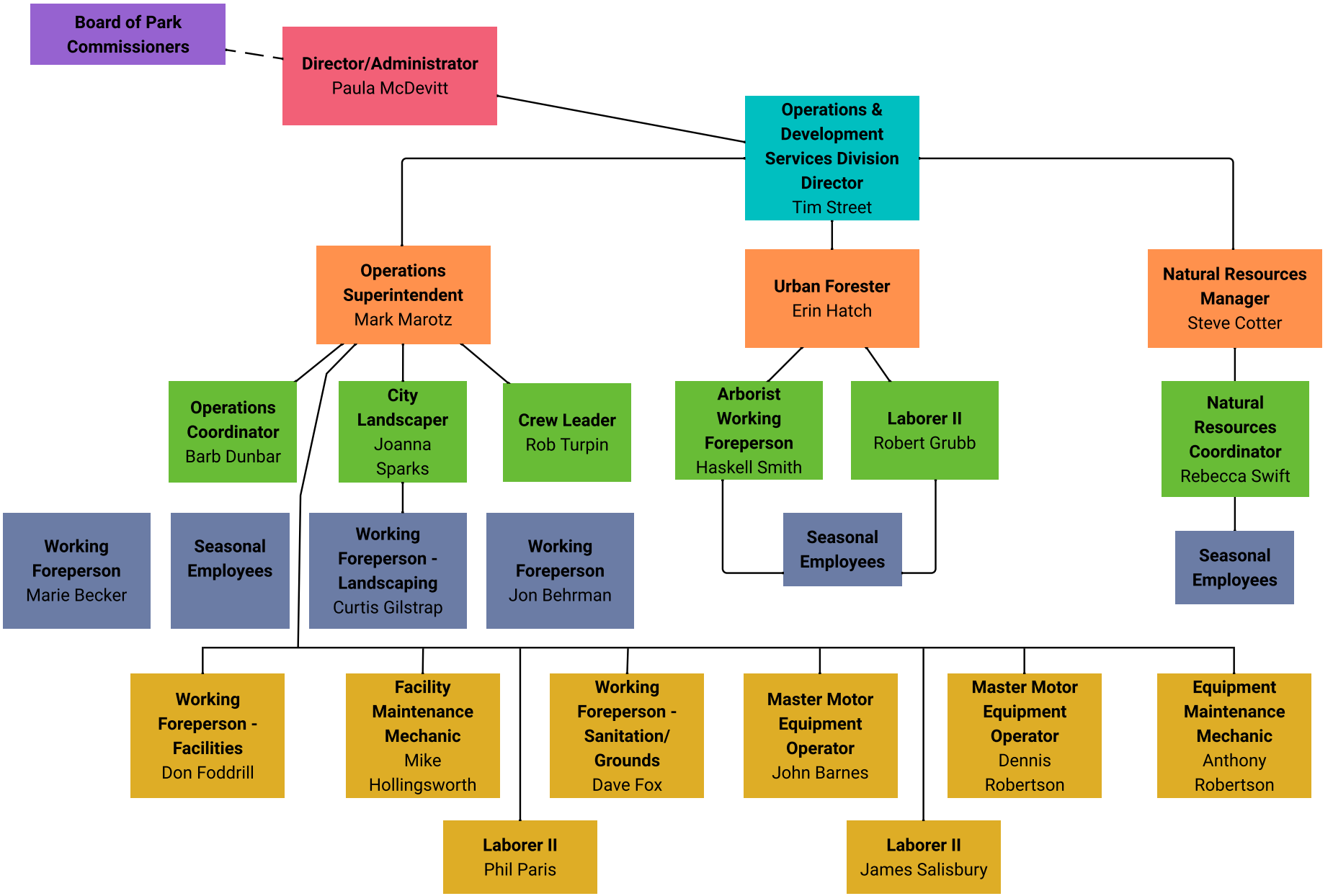

CITY OF BLOOMINGTON

2022

PARKS & RECREATION DEPARTMENT: RECREATION SERVICES DIVISION

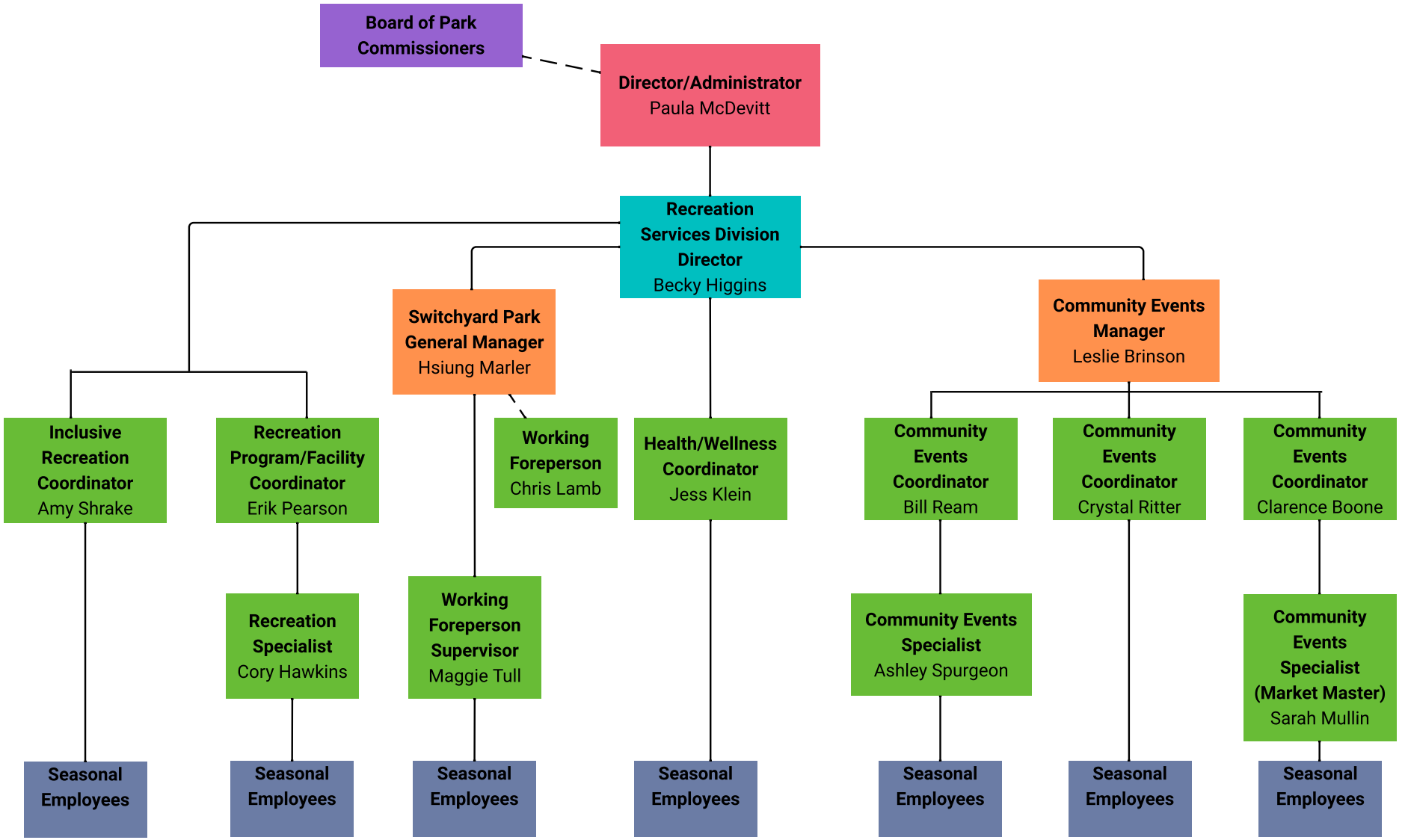

CITY OF BLOOMINGTON

2022

PARKS & RECREATION DEPARTMENT: SPORTS DIVISION

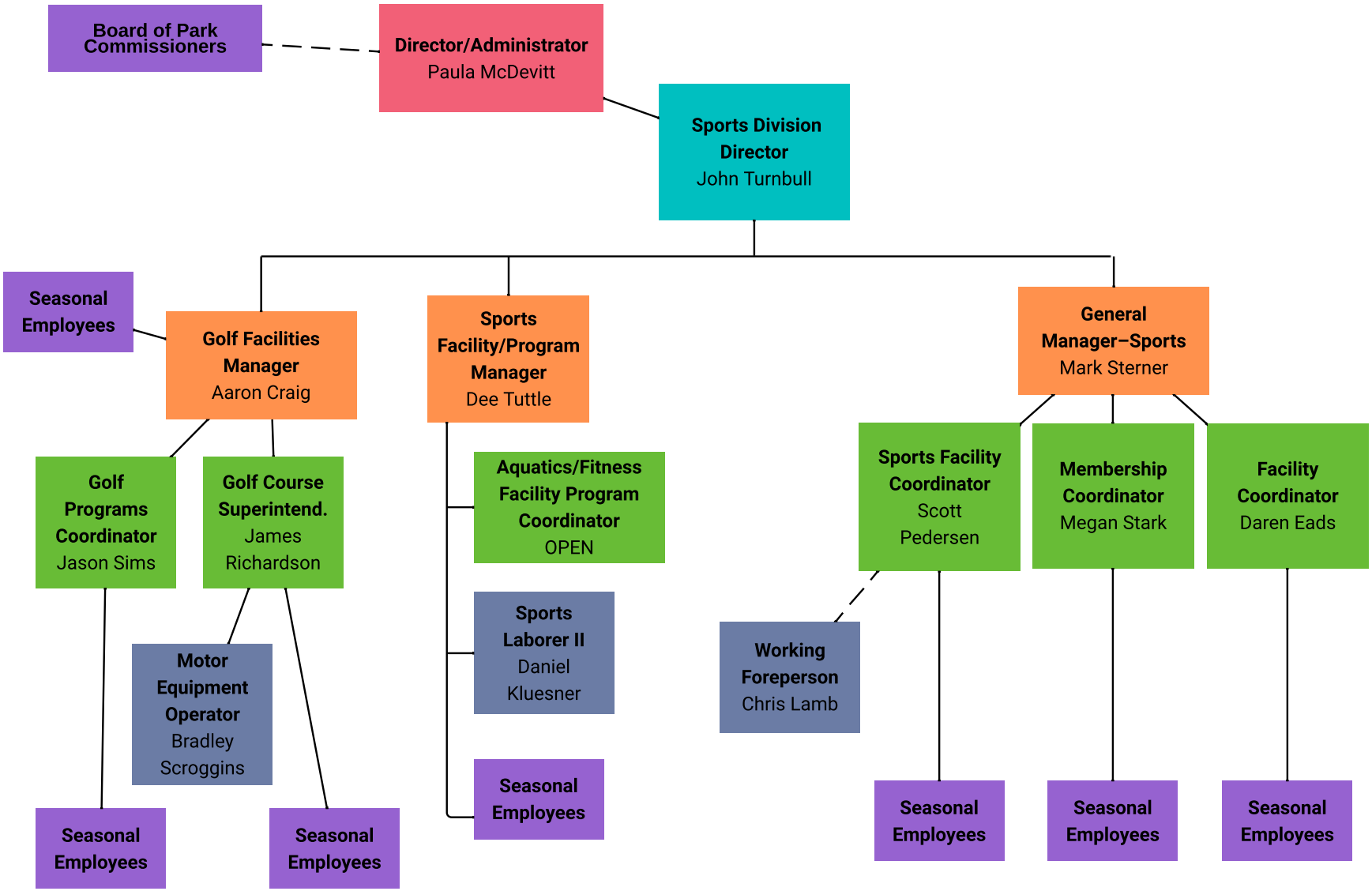

CITY OF BLOOMINGTON

2022

PLANNING & TRANSPORTATION DEPARTMENT

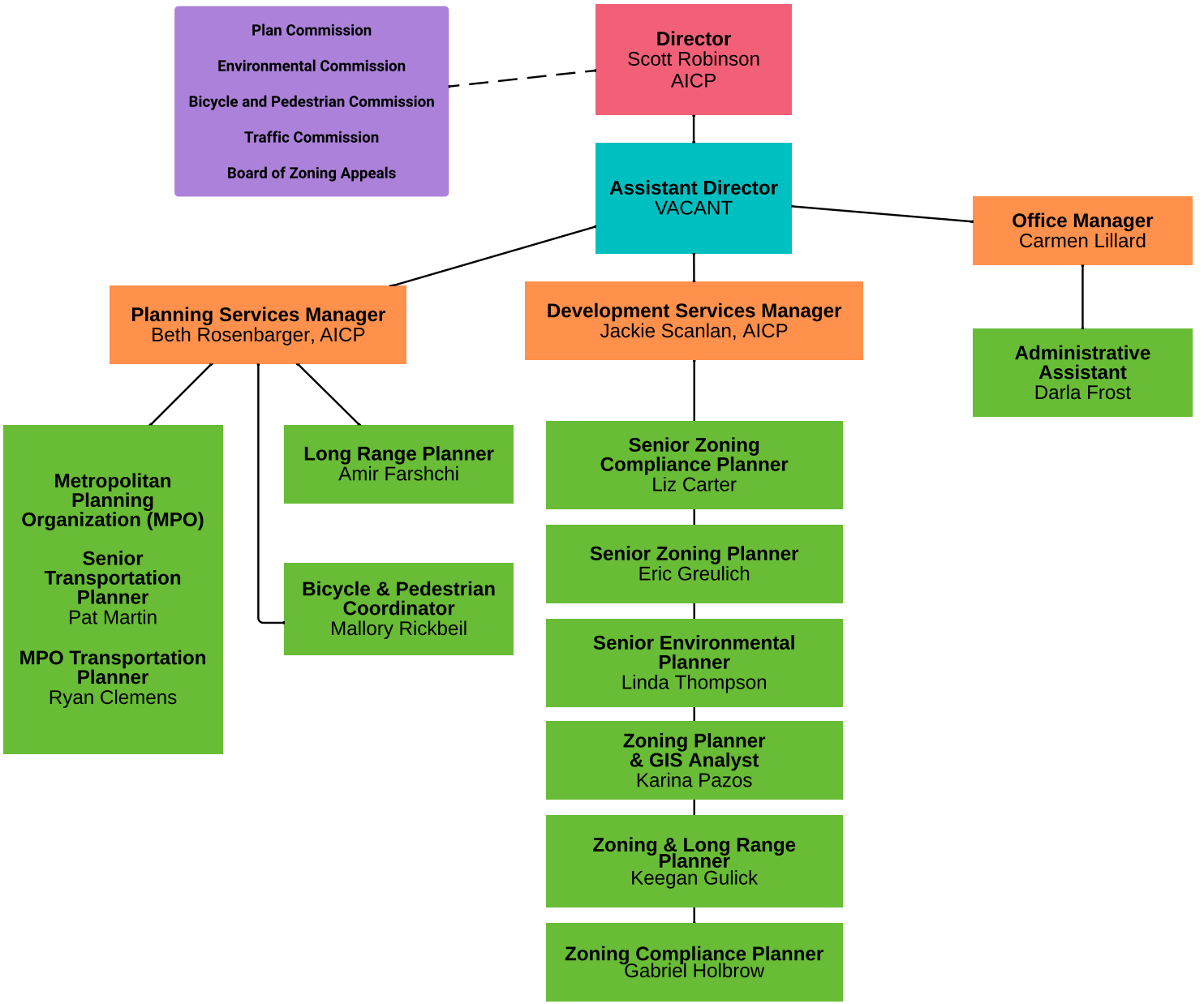

CITY OF BLOOMINGTON

2022

BLOOMINGTON POLICE DEPARTMENT

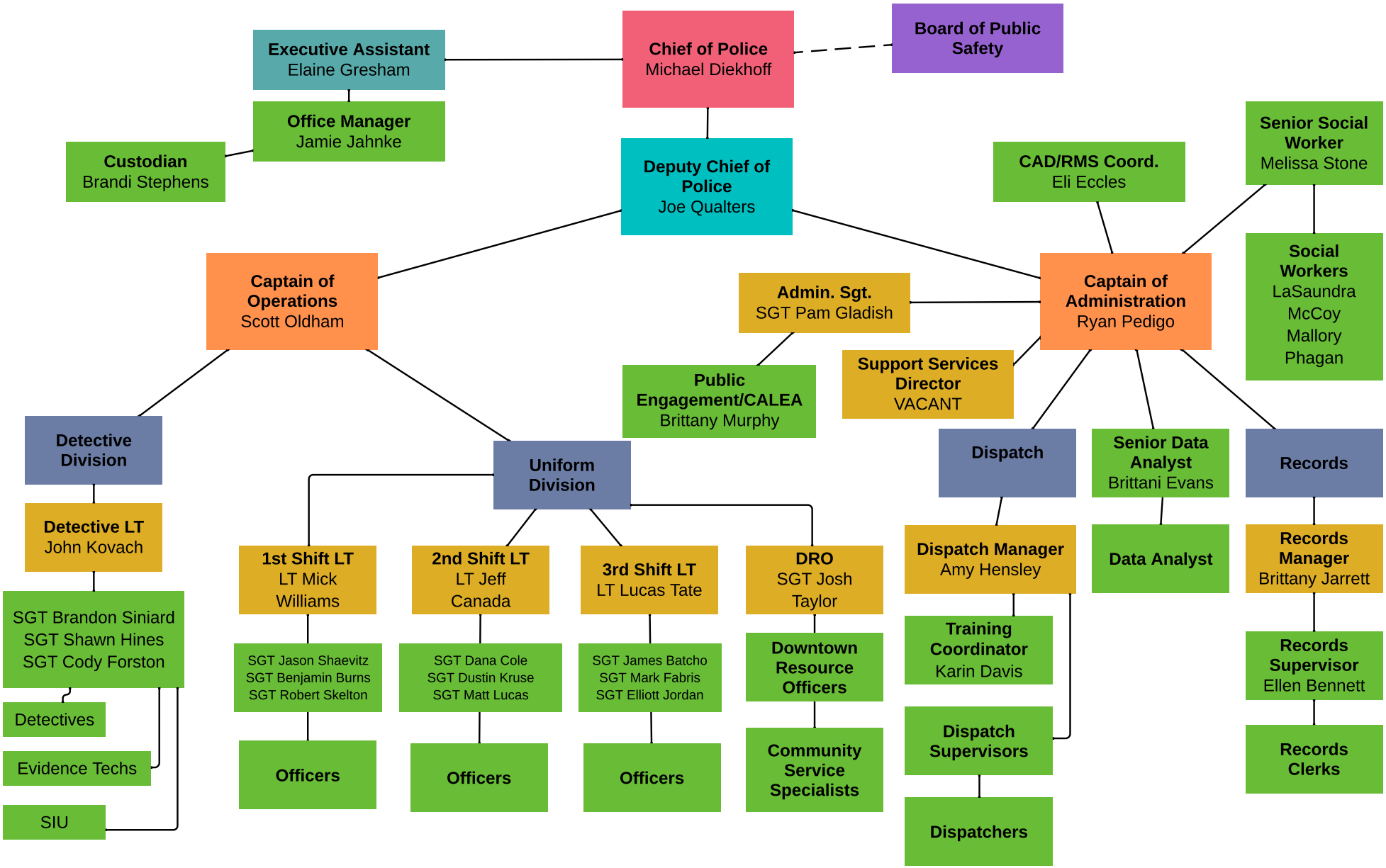

2022

UTILITIES: ADMINISTRATION

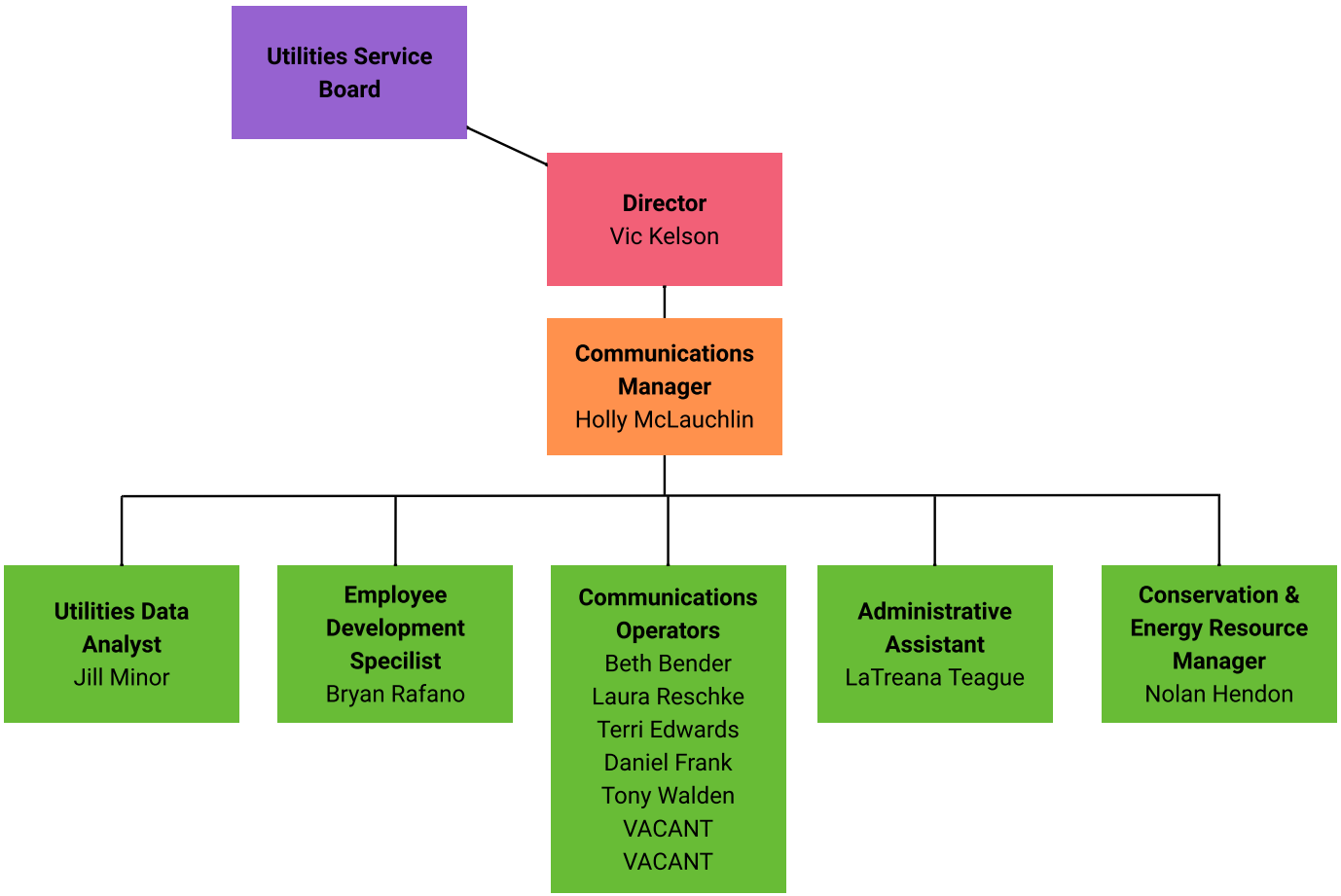

CITY OF BLOOMINGTON

2022

UTILITIES: ENGINEERING

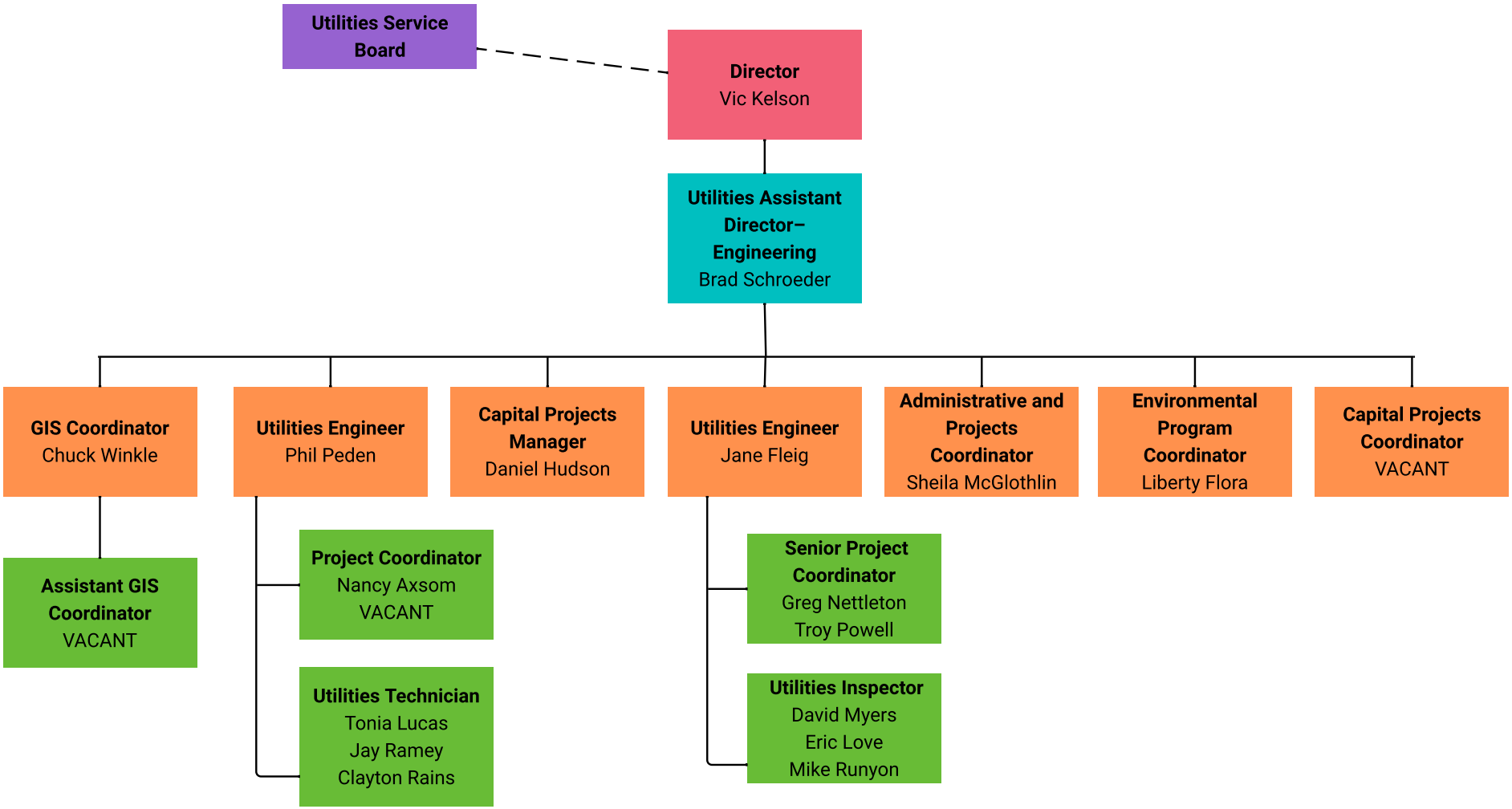

CITY OF BLOOMINGTON

2022

UTILITIES: ENVIRONMENTAL PROGRAMS

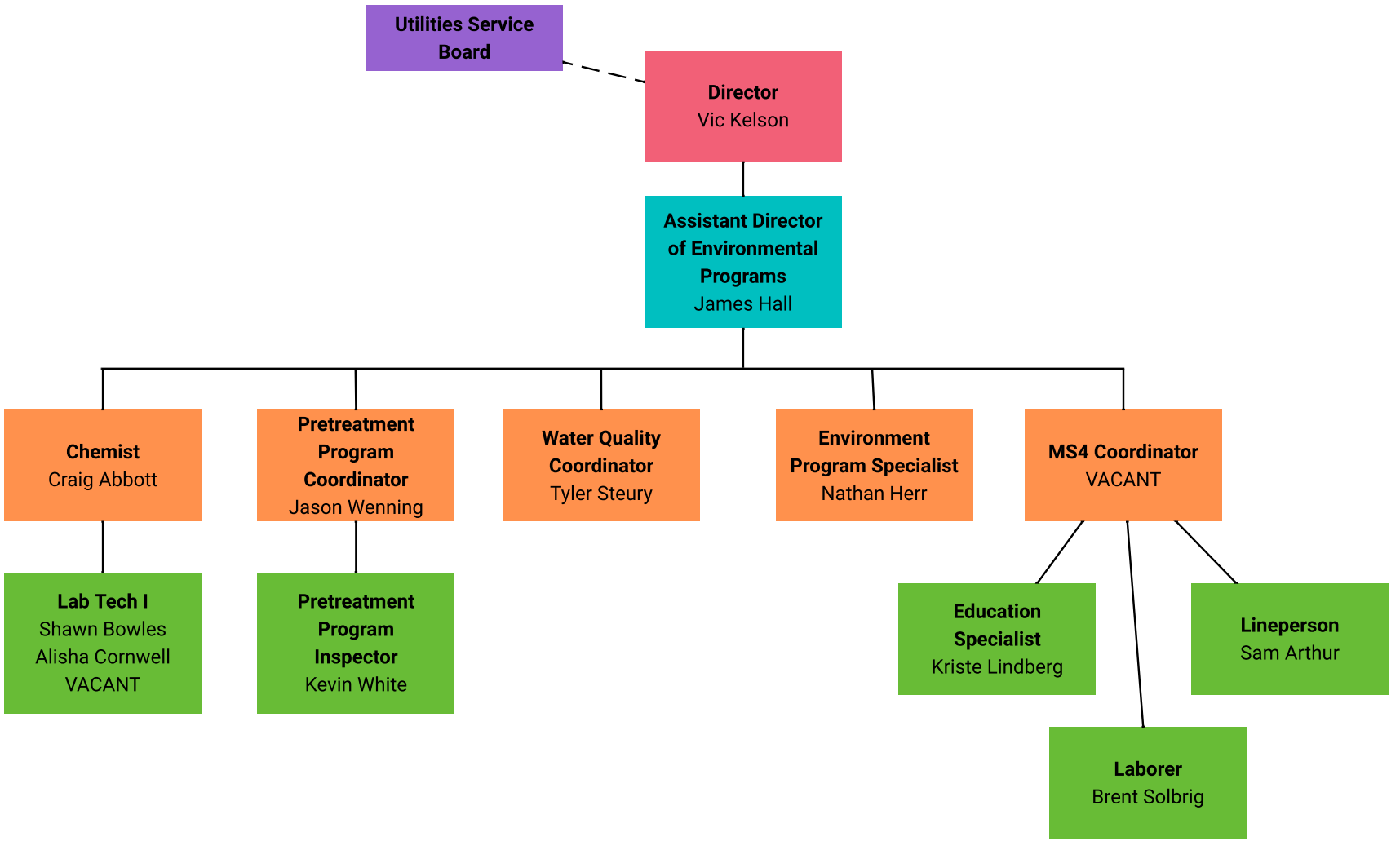

CITY OF BLOOMINGTON

2022

UTILITIES: OPERATIONS

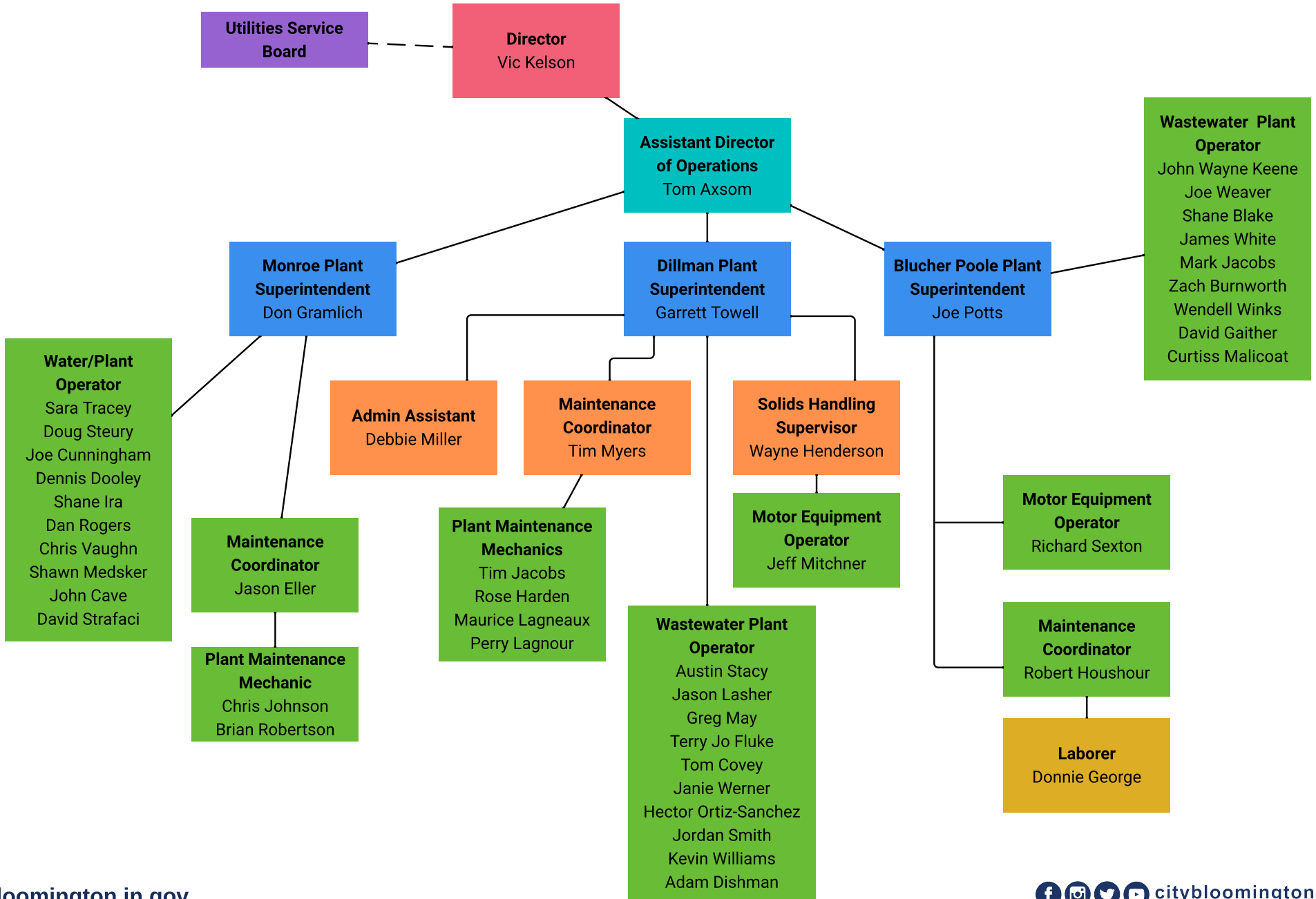

CITY OF BLOOMINGTON

2022

UTILITIES: FINANCE

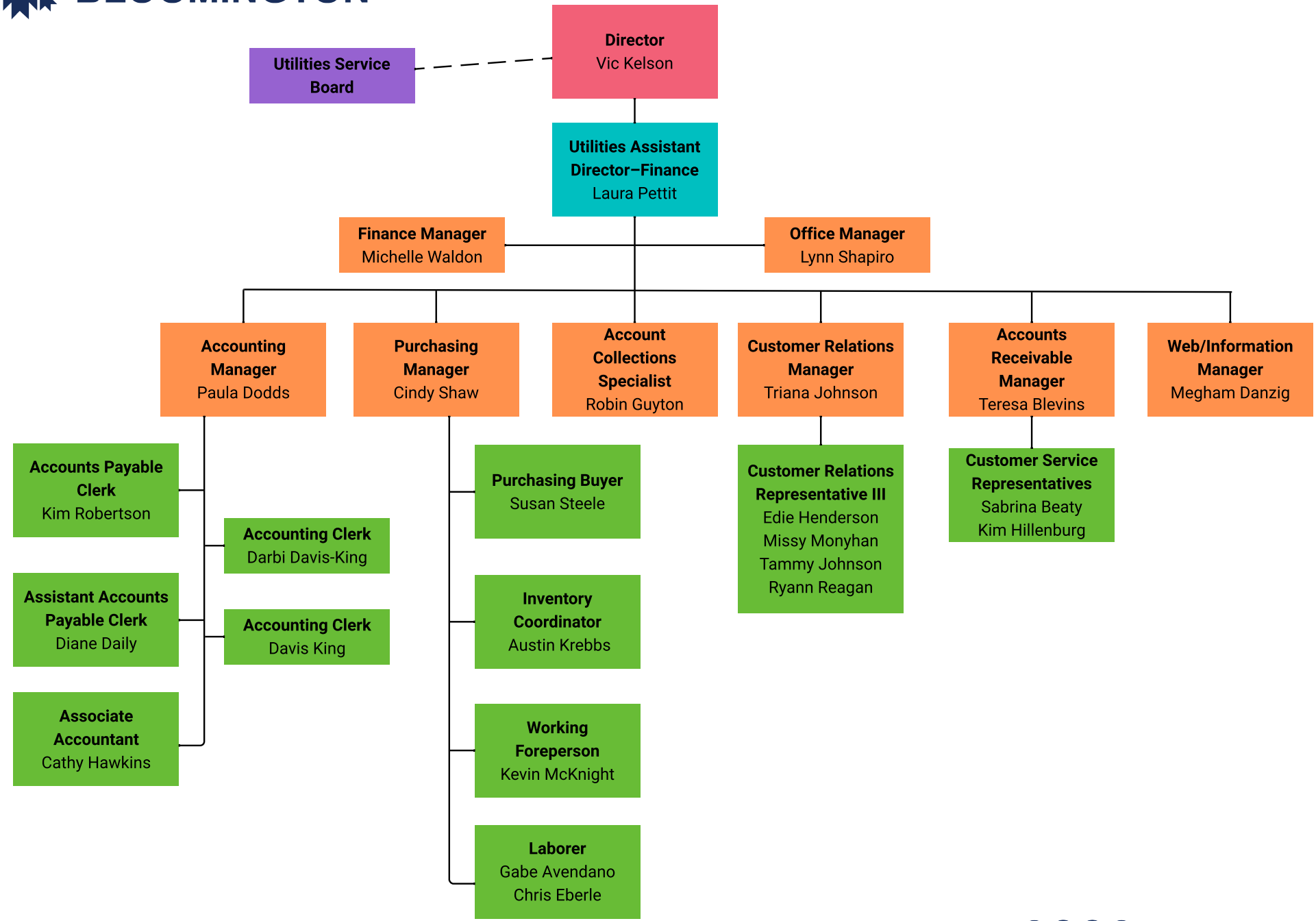

CITY OF BLOOMINGTON

2022
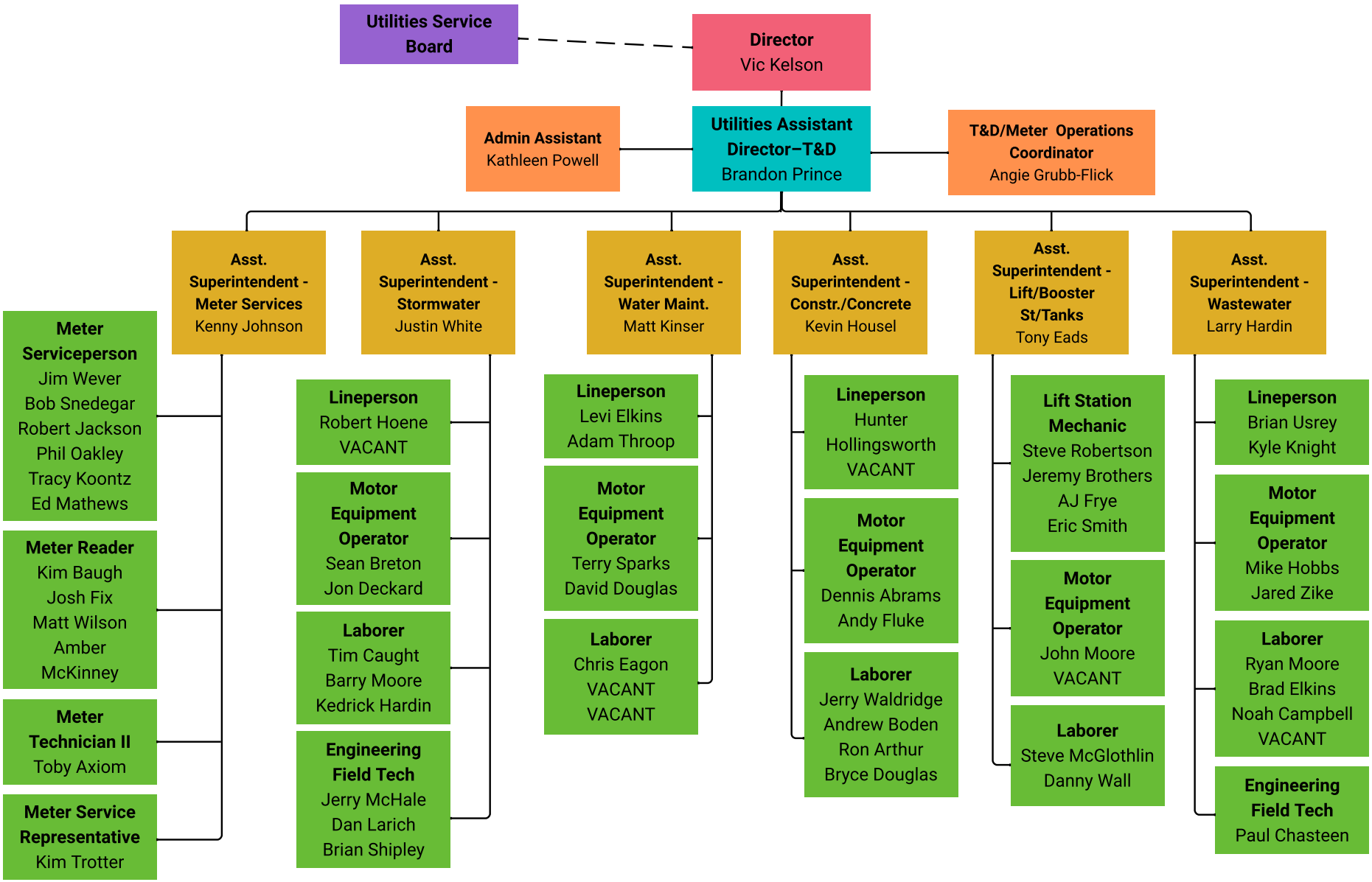
UTILITIES: TRANSMISSION & DISTRIBUTION