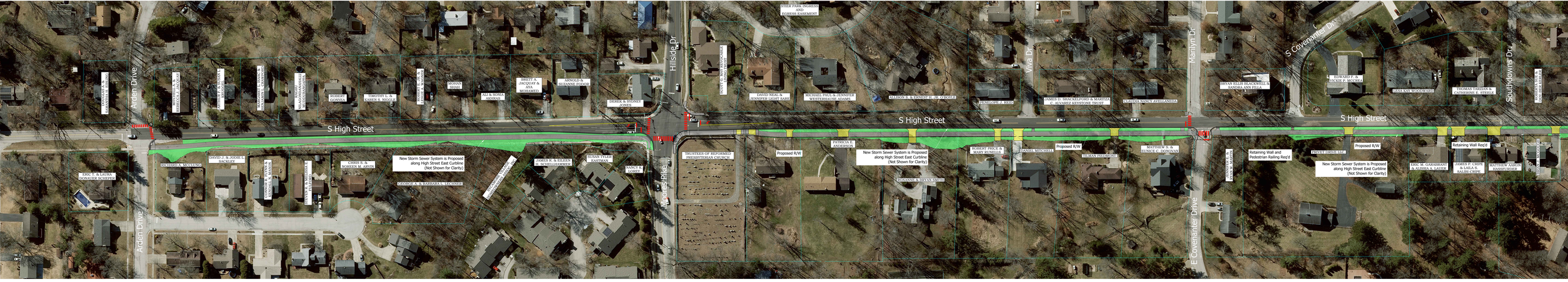
S High Street
Arden Drive
Hillside Dr
Moores Pike
Viva Dr
Marilyn Dr
E Covenanter Drive
S Covenanter Dr
Southdowns Dr
New Storm Sewer System is Proposed along High Street East Curbline (Not Shown for Clarity)
Proposed R/W
Retaining Wall Req'd
Retaining Wall and Pedestrian Railing Req'd
TRUSTEES OF REFORMED PRESBYTERIAN CHURCH
PRESBYTERIAN CHURCH
OTHER PARK INGRESS AND EGRESS EASEMENT
DAVID NEAL & JENNIFER LIGHT SARE
MICHAEL PAUL & JENNIFER WESTERHAUSE ADAMS
ALLISON S. & ERNEST H. III O'DOYLE
JENNIFER P. BIRD
JAMES D. SHACKELFORD & MARITZA C. ALVAREZ KEYSTONE TRUST
CLAUDIA SANDY AVELLANEDA
BRYAN ELLIS BLACKWELL & SANDRA ANN ELLA
EDWARD F. & VICKIE P. MCCOY
ELSA JAY WOODWARD
THOMAS TARZIAN & CATHERINE E. STREET
PATRICIA D. ANDERSON
BRIAN FEDERMAN
MATTHEW S. & JUNIE C. DONOVAN
ROXANNE & BRYAN SMITH
DANIEL & DIANA WAGNER
PRIVATE DRIVE, ELC.
ERIC M. GIAMMIANO & ALISSIA A. LAUPE
JAMES F. CRIPPE & LAILA S. SALIBE-CRIPE
MATTHEW AARON TAMEROPOULOS
ROBERT & ANNA MCCOMBS
DERRA & SYDNEY JONES
ANTOINETTE & SUZANNE BOOCK
BRETT & JACQUAY & AYA MOHAMED
ALI & SONIA ASHRAS
MOHAN SHAH
ROBERT & DONNA SCHMIDT
TIMOTHY L. & KAREN S. NIGGLE
LOUISE GONYEA
ROBERT & MARGARET LEONARD
RICHARD & DONNA SCHMIDT
ROBERT & MARGARET LEONARD
ROBERT & DONNA SCHMIDT
ERIC T. & LAURA SCHEIDER
RICHARD A. MCCLUSKY
DAVID J. & JOGDIE L. SACKLEY
CONNOR R. EVANS & ALEXIS M. EVANS
CHARLES WILLIAMS & TIFFANY
CHRIS S. & NOREEN M. AYON
GEORGE A. & BARBARA L. LECHNER
JAMES K. & EILEEN H. SCHELLHAMMER
SUSAN TYLER EASTMAN
NANCY S. LOWRY

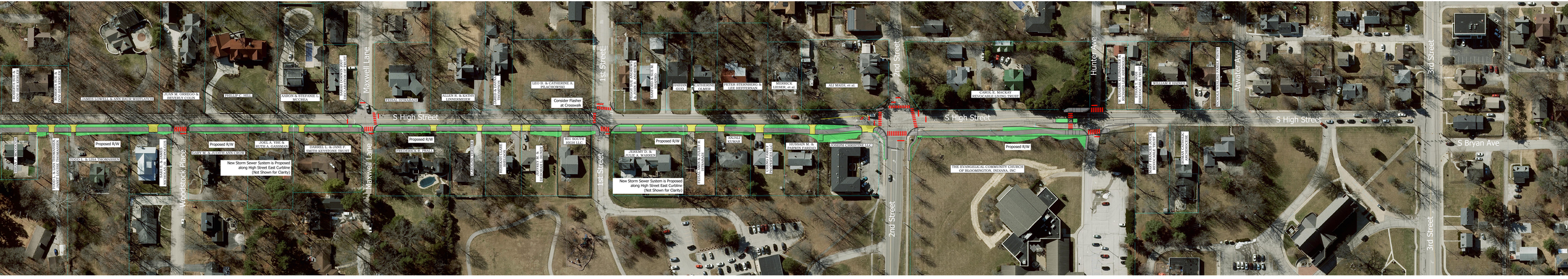
S High Street
Woodstock Place
Maxwell Lane
1st Street
2nd Street
Hunter Ave
Atwater Ave
3rd Street
S Bryan Ave
Proposed R/W
New Storm Sewer System is Proposed along High Street East Curbline (Not Shown for Clarity)
Consider Flasher at Crosswalk
THE EVANGELICAL COMMUNITY CHURCH OF BLOOMINGTON, INDIANA, INC
CAROL E. MACKAY REVOCABLE LIVING TRUST
LEO B. & CATHERINE A. FLACHOWSKI
AARON & STEFANIE L. MCCORLA
ALLEN R. & KATHY LINNEMOTHER
PETER STERNBERG & LEE HEFFERNAN
MERRICK EISSER, et al.
ALI MAJDE, et al.
JAMES DOVELL & ANN LAUR WHITLOCK
JUAN M. ORDOGO & BEVERLY COLIN
PHILLIP C. HILL
JOEL A. VIRE & RUTH A. GARSMAN
DAVID W. & JUDITH ANN COOP
TODD C. & LISA TIDMARSH
SANDRA R. MANLEY SMITH REVOCABLE TRUST
PRESIDENT OF SMALL
HOT SOUTH HIGH LLC
JEREMY D. & LAURA L. WAGGONER
ANMOL KUMAR
HUSSAIN M. & JASWIN TASGAO
KNIGHT CHRISTIAN LLC
MARK & ANNA WHITLOCK
WILLIAM C. JOHNSON