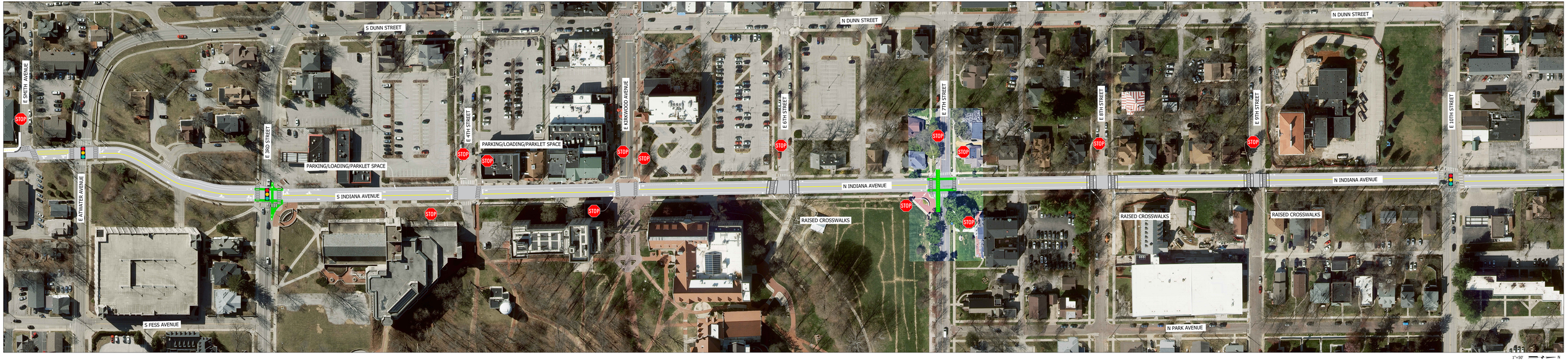INDIANA AVENUE SAFETY IMPROVEMENTS CONCEPT B: TWO WAY CONVERSION